AN AMERICAN PAPER FOR AMERICANS

Chicago Daily Tribune

THE WORLD'S GREATEST NEWSPAPER

"ATTACK AND ATTACK!" —Gen. George S. Patton.

★★ FINAL

VOLUME CIV.—NO. 74 C [REG. U. S. PAT. OFFICE. COPYRIGHT 1945 BY THE CHICAGO TRIBUNE.] TUESDAY, MARCH 27, 1945.—30 PAGES THIS PAPER CONSISTS OF TWO SECTIONS—SECTION ONE THREE CENTS PAY NO MORE

7 ARMIES OVER RHINE

Patch Crosses River; 1st Races On 35 Miles

LLOYD GEORGE, EX-PREMIER OF BRITAIN, DIES

Member of Big 4 in 1st World War.

BY E. R. NODERER.

(Pictures on page 18.)

[Chicago Tribune Press Service.]

LONDON, March 26.—David Lloyd George, Britain's World War I. prime minister, died in his sleep today at his Carnarvonshire home, Ty Newydd, Llanystumdwy, Wales, near Criccieth, after a five weeks' illness. He was 82.

The statesman, who started life as a country lawyer and achieved the reputation in Britain as "the man who won the last war," suffered no organic disease, but had been gradually losing physical strength since suffering an attack of influenza. The end came at 8:35 tonight.

Lloyd George's second wife, the former Miss Frances Stevenson, whom he married Oct. 23, 1943, was at his bedside when he died. She had been his secretary for 30 years and was the "glamor girl" of the Versailles peace conference. She was 25 years his junior.

First Wife Died in 1941.

His first wife, Dame Margaret Lloyd George, whom he married in 1888, died in 1941.

Lloyd George accepted an earldom last New Year's day and adopted the title Earl Lloyd George of Dwyfor, but never took his seat in the house of lords.

At his bedside whenever possible during his last illness, in addition to his wife, were his daughters, Lady Olwen Carey Evans and Lady Megan Lloyd George, and his son, Maj. Gwilym Lloyd George, minister of fuel and power in the cabinet of Prime Minister Churchill. A second son, Maj. Richard Lloyd George, is in a sanatorium in Wales.

Son Succeeds to Earldom.

Both sons had served in the last World war, emerging as majors. Richard succeeds to the earldom and Richard's son, Owen, 20, becomes Viscount Gwynedd.

Lloyd George's death leaves Vittorio Orlando of Italy as the only survivor of the Big Four of President Wilson, Georges Clemenceau of France, Lloyd George and Orlando at the Versailles conference at which the peace treaty was written after Germany's defeat in 1918.

Lloyd George was expected to be buried in the family vault in a Criccieth graveyard where lie his first wife, and a daughter, Mair Eluned, who died at 17.

M. P. 54 YEARS.

Lloyd George had held a seat in the house of commons from Carnarvon for 54 years, alternately cheered and jeered by Britons as his unshakable beliefs found him their champion or their whipping boy.

Recently he had announced thru

[Continued on page 18, column 1.]

Canada Bans Food for U. S., Senators Told

[Chicago Tribune Press Service.]

Washington, D. C., March 26.—Reports of ample meat supplies in Canada at a time when American housewives find it increasingly difficult to find meat for their tables aroused senatorial curiosity today as the senate agriculture committee opened an investigation of food shortages and black markets in the United States.

"Canada is reported to have all kinds of meat and is looking for a market," Sen. Wheeler [D., Mont.] told the committee. "In this country there are more cattle on the ranges than ever before, but our people are not getting enough meat. There's something rotten in Denmark."

Lt. Col. Ralph W. Olmstead, director of supply for the Commodity Credit corporation and war food administration, told the committee the WFA had tried unsuccessfully to import meat from Canada, but that the Canadian government had placed an embargo on meat exports to this country.

Canada on Cash Basis.

"Why can't Canada send meat to England?" asked Sen. Ellender [D., La.]. "Then we wouldn't have to deplete our resources by lend-leasing meat to that country."

"The British have to pay for it when they get it from Canada," said Sen. Shipstead [R., Minn.].

After the hearing Col. Olmstead said in an interview that the Canadian embargo on meat shipments to the United States was placed because Canada has pledged its surplus meat to England. He would not comment on Wheeler's statement that Canada has excess supplies.

[Roosevelt asks congress to approve world food organization. OPA studies army accusations that packers fail to supply meat set aside for military use. Stories on page 10. Roosevelt asks additional power to reduce tariff rates. Story on page 23.]

A procession of witnesses representing the National Independent Meat Packers association appeared before the committee today to criticize OPA restrictions. All warned that small packers may be forced out of business unless relief is given by the OPA or congress.

OPA Official Silent.

Despite the attacks on the OPA by the witnesses and caustic comments by senators during their testimony, James F. Brownlee, OPA deputy administrator, declined an invitation from Chairman Thomas [D., Okla.] to answer charges made before the committee.

Wells E. Hunt, assistant to the president of the William Schluderberg-T. J. Kurdle company, Baltimore, Md., meat packers, told the committee there are three basic causes of the meat shortage. They are, he said:

1. OPA price policies, as applied to the live stock and meat industry, which "persistently adhere" to the over-all profit theory, basing prices on the profits of all lines manufactured by a packer. This is a disadvantage to the small packer who does not market such by-products as soap, canned meats, and fertilizer, he said.

2. Failure of government agencies to control indiscriminate, unlicensed cattle slaughter.

3. The administration's policy of dividing the responsibility for live stock production between different agencies.

Wilbur La Roe Jr., attorney for the independent packers, told the committee that the country now has its most extensive black market in meat, due, he said, to OPA regulations that force legitimate packers to produce both pork and beef at a loss.

Canada Studies the Situation.

OTTAWA, Ont., March 26 [Special].—The Canadian government is giving careful attention to all aspects of the world meat shortage, it was said today in reply to a question asked by a member of parliament.

While Canada is shipping all the pork products, beef, and other foods for which storage and shipping space can be found, there is still a surplus. If rationing is again introduced, it is said, it will be in order to conserve supplies to satisfy opinion in countries where meat is rationed.

THE WEATHER

TUESDAY, MARCH 27, 1945.

Sunrise, 6:42. Sunset, 7:11. Moonset, 7:30 a. m. tomorrow. Morning star, Mars; evening stars, Mercury and Venus; night luminaries, Saturn and Jupiter.

CHICAGO AND VICINITY: Sunny and warm today; partly cloudy and continued warm tomorrow; moderate winds; high today 75; low tonight 50; high tomorrow 75.

ILLINOIS: Sunny and warm today; increasing cloudiness and continued warm tomorrow.

TEMPERATURES IN CHICAGO.
For 24 hours ended 2 a. m. March 27:

2 a. m....61	11 a. m....61	7 p. m....64
4 a. m....58	Noon.....64	8 p. m....61
5 a. m....57	1 p. m....65	9 p. m....59
6 a. m....56	2 p. m....69	10 p. m....56
7 a. m....55	3 p. m....71	11 p. m....54
7:40 a. m.54	3:05..*71.2	Midn't.....53
8 a. m....55	4 p. m....69	1 a. m....52
9 a. m....57	5 p. m....70	2 a. m....51
10 a. m....58	6 p. m....68	

*High. †Low.

For 24 hours ended 7:30 p. m., March 26: Mean temperature, 63; normal, 49; excess since Jan. 1, 372 degrees.
Precipitation, .02 of an inch; deficiency since Jan. 1, 2.13 inches.
Highest wind velocity, 27 miles an hour.
Relative humidity, 7:30 a. m., 89 per cent; 2:30 p. m., 63; 7:30 p. m., 56.

[Official weather report on page 14.]

Total average net paid circulation
FEBRUARY, 1945
DAILY 950,000
in excess
THE CHICAGO TRIBUNE

THE LIBERATOR

HAIL, DOVE OF PEACE — AND SHEATH THE SABER, FOR UNCLE JOE HAS TURNED GOOD NEIGHBOR! LET ALL APPLAUD THE STALIN PLAN TO GUARANTEE THE RIGHTS OF MAN!
HE TRIED IT FIRST AT HOME. SAID HE: "ALL LIVING RUSSIANS NOW ARE FREE!" (BUT WHEN THESE CHEERING WORDS WERE SAID HE MADE SURE ALL HIS FOES WERE DEAD.)
AND NOW HE NOBLY LIBERATES THE PEOPLES OF THE BORDER STATES. "HEAR YE," CRIES HE, "MY HIGH DECREE! I BRING THE GIFT OF LIBERTY. WHATEVER GOVERNMENT YOU PLEASE IS YOURS UNTIL THE OBSEQUIES — FOR WHAT I GIVE I REALLY GIVE, (WHILE I CONSENT TO LET YOU LIVE)."
POLAND
ROMANIA
FINLAND
ESTONIA
LITHUANIA
LATVIA

HIS BELT FORGOTTEN, WINDOW WASHER DIES IN ALCOHOL BLAST

New York, March 26 [Special].—Daniel Doherty, a window cleaner who didn't bother to use a safety belt, fell seven floors to his death today when the explosion of a 25 gallon alcohol still blew him off a two foot window ledge in the loft of the Dominion Food Products, Inc., a sirup manufacturing firm.

Police said Doherty's safety belt, which they found in the loft, probably was strong enough to have withstood the blast. But he also would have escaped had he been washing either of the other two windows in the loft at the time, for the freak blast shattered only the glass in the one on which he was working.

Two employes of the company were working in the loft. One of the men noticed an excess amount of compressed air pressure on the still and tried to turn a valve to release it. Unable to do so, he and his companion fled a moment before the explosion.

U. S. AND BRITAIN GIVE WARSHIPS TO RUSSIAN NAVY

[By Wireless to the New York Times and The Chicago Tribune.]

MOSCOW, March 26.—The British battleship Royal Sovereign and the American cruiser Milwaukee are now operating in the Red fleet under the respective names of Archangelsk and Murmansk.

The former British warship, now the Archangelsk, is the largest capital ship in the soviet navy. It is a vessel of 29,150 tons with a speed of 22 knots and mounts 56 guns, eight of which are 14 inch—larger than any other guns on Red warships.

The cruiser Murmansk, formerly the Milwaukee, is the fastest cruiser in the Red fleet today. Displacing 7,050 tons, it has a speed of 35 knots. As remodeled by soviet naval designers the Murmansk carries 66 guns, including 12 6 inch guns. Several other British and American war vessels have been turned over to the soviet union and renamed.

98 Per Cent of Chutists Dropped Successfully

[Chicago Tribune Press Service.]

PARIS, March 26.—Ninety-eight per cent of all parachutists were dropped successfully across the Rhine on March 24 and approximately the same percentage of all gliders were released at their assigned landing zones, Maj. Gen. Paul L. Williams, commander of United States troop carrier forces, announced today.

Cruiser Chicago Meets Tests in First Shakedown Cruise

BY FRANK CIPRIANI.

[Chicago Tribune Press Service.]

AT SEA ABOARD THE NEW U. S. CRUISER CHICAGO [Delayed].—Just two years ago Chicago was engaged in a special bond drive to raise $47,000,000 for the construction of a new cruiser to replace the fighting Chicago which went down after a two day battle with Japanese torpedo planes Jan. 29-30, 1943, off Guadalcanal. In less than 60 days Chicago raised $54,000,000, overshooting the mark by $7,000,000, as its answer to Japan.

Capt. R. R. Hartung.

Today that answer—the new cruiser Chicago—is sailing the seas, big, mighty and vengeful.

Meets All Requirements.

The present voyage is a shakedown, or major trial run in which the giant ship is being tested, from stem to stern and keel to topmast, for behavior. Any kinks in performance will be detected and corrected. Thus far, however, the Chicago appears to have met all requirements.

The shakedown also permits a better welding, under war time conditions, of the ship's personnel. Every man, from the skipper, Capt. Richard R. Hartung, a native of Des Moines, Ia., to the newest landfresh boot, gets to know something more about his ship.

The cruiser Chicago is in extremely competent hands. More than 60 per cent of her officers and men are battle seasoned. Capt. Hartung himself has commanded mine and service squadrons in the North Atlantic when the going there was difficult. His executive officer, Comdr. W. R. D. Nickelson, a native of Van Buren, Ark., is a veteran of the fiercest Pacific fighting. And so on down the line. They know the sea, they know the war, they know the Japs, and they have a score to settle.

Take Battle Practice.

War time routine aboard the new Chicago is mandatory. A 24 hour watch is maintained. One gets a glimpse of the deep rooted efficiency of the navy when general quarters, or battle stations, are sounded. Then occurs an orderly, quiet rush to guns, lookout posts, and other strategic spots. In mere seconds, it seems, every man is at his station. And no murmurs of discontent are heard.

The Chicago rides well, tho with an obvious roll. On a recent voyage, perhaps half the ship's company was seasick, and the ship's weekly paper, aptly called The Big Shot, recorded the event in cartoon and story for posterity, the cartoon showing a mass rush of men for the rails.

A survey of the men shows a real pride among them at being members of the new Chicago's company.

Spiritual welfare is in the hands of Chaplain F. G. Doerschug of New York state, a veteran of the Pacific war. Books, music, and recreational facilities are available.

Chicago's generosity is in evidence thruout the ship. There are two pianos, a 10,000 volume library, athletic equipment, two ship's bells, and other appropriate items which came from Chicago organizations and individuals. Included also is a $5,800 welfare fund donated in pennies by Chicago's school children.

Captain Is Grateful.

"Chicago has been most generous in providing these various things that contribute so much to morale and welfare," said Capt. Hartung. "It has far exceeded any expectations. It shows the tremendous enthusiasm Chicago has for this ship. Many ships, after commissioning, lose contact with the cities after which they are named, and my hope is that the city of Chicago and the cruiser Chicago will continue their mutual interest. We on the Chicago feel greatly indebted to Mayor and Mrs. Kelly and the others who have so well remembered our ship."

The new Chicago was launched at the Philadelphia navy yard Aug. 20, 1944, with Mrs. Kelly as sponsor. She was commissioned Jan. 10, this year. The new Chicago is of the 13,000 ton class, considerably larger than her 10,000 ton predecessor, and more powerful. She carries main batteries of nine 8-inch guns, secondary batteries of 12 5-inch guns, and an impressive number of 20 mm. and 40 mm. anti-aircraft guns.

Tribune Features

Crossword Puzzle	Page 4
Dick Tracy	Page 20
Editorials	Page 12
Farm and Garden	Page 10
Friend of the Yanks	Page 12
Gasoline Alley	Page 18
Gumps	Page 10
Harold Teen	Page 14
Inquiring Camera Girl	Page 9
Moon Mullins	Page 19
Neighbors	Page 11
Obituaries	Page 21
Orphan Annie	Page 18
Radio Programs	Page 22
Rea Seeger	Page 15
Smilin' Jack	Page 20
Smitty	Page 14
Terry	Page 20
Winnie Winkle	Page 14

BIG B-29 FLEET BOMBS KYUSHU, JAP HOME ISLE

Two Air Fields Hit by Super Forts.

(Map on page 7.)

GUAM, March 27 [Tuesday]—(AP).—A "very large" force of Marianas based B-29s, presumably more than 200, battered the southern Japanese island of Kyushu today, attacking air fields and bases all the way to the coast fronting on the East China sea.

The targets attacked included a big aircraft plant at Omura on the west side of Kyushu. This area once was hit by Super Fortresses from the China theater Thus, for the first time, the 21st bomber command hit a target which the 20th bomber command had attacked from another direction.

Headquarters of the 21st specified the raid was not the low level type recently made against Honshu cities.

Two Air Fields Bombed.

Among Kyushu's air fields hit were those at Oita, which guards the south entrance to the inland sea of Japan, and Tachiarai.

The Kyushu attack swung American air power back against an island which was hard hit March 18 and 19 by carrier planes of task force 58. The navy disclosed today that Vice Adm. Mitscher's group is bombarding and raiding the Ryukyus at points 300 miles southwest of Kyushu.

Okinawa, naval and air base in the Ryukyus, was shelled by battleships, including some of the 45,000 ton class, and bombed by carrier planes.

[Tokyo radio said three allied cruisers bombarded Pratas, an island 260 miles southwest of Formosa, Monday. Pratas is midway between the north tip of Luzon Island and Hong Kong.]

U. S. Warship Damaged.

Okinawa's airfields and other installations were the targets. Enemy planes attacked the American fleet group and one of the "light units"—a term often employed for a destroyer or destroyer escort—was damaged. Six enemy planes were shot down.

Acknowledging the shelling of Okinawa, Tokyo radio claimed, without American confirmation, in a Tuesday broadcast that Japanese planes sank two cruisers and two destroyers of the attacking force and heavily damaged a third destroyer.

Dispatches based on previous headquarters announcements that the Ryukyus were raided and bombarded Friday and Saturday specified only Okino Daito as the target of the battleships.

Sunday Report Blank.

Today's bulletin left a gap for Sunday, the day Tokyo radio said landings were attempted on two islands near Okinawa. A later enemy broadcast said that up to Monday night there had been no landings.

Tokyo radio reports said Japanese defenders had "prevented the landing of so much as one American soldier" up to 8:40 p. m. Monday [5:40 a. m. Monday, Chicago time]. Tokyo said heavy United States naval and air attacks were continuing.

Tokyo reports, all unconfirmed, said the attempted landings were on Tokashiki and Aka Islands west of the southwestern tip of Okinawa.

"The enemy landing attempt was made," the Domei agency said, "after continuous aerial bombing attacks and navy bombardments by the enemy task force since the morning of March 24."

Fringed with Reefs.

Capture of Okinawa would give the United States control of the East China sea and would provide air fields to strike at the Japanese homeland.

The first Japanese air operation against Iwo since United States marines concluded their conquest of that island in the Volcano group, 750 miles south of Tokyo, also was disclosed. Army "Black Widow" night fighters intercepted the raiding force Sunday night and "a number of enemy bombers were destroyed."

Where They Are!

BRITISH 2D ARMY—Driving east of Wesel 15 miles on north German plain.

CANADIAN 1ST ARMY—Captures two towns near Rees in northern sector.

ALLIED 1ST AIR BORNE ARMY—Crashes thru weak German opposition north of Wesel.

U. S. 9TH ARMY—Drives 17 miles beyond Rhine; into northern suburbs of Duisburg; by-passing Essen.

U. S. 1ST ARMY—Drives 35 miles beyond Rhine; tanks smash into Limburg.

U. S. 3D ARMY—Pressing on from last reported positions 40 miles beyond Rhine; fighting in Frankfurt-on-Main.

U. S. 7TH ARMY—Crosses Rhine; fighting outside Karlsruhe, Germans say.

Yanks Land on Philippine Isle of Cebu—Japs

(Map on page 7.)

MANILA, March 27 [Tuesday]—(AP).—American invasion of Cebu, one of the two main Philippine Islands still in Japanese hands, was reported by Tokyo radio today, but headquarters here offered no confirmation.

The enemy broadcast said the Yanks began landings at 7 a. m. Monday, under cover of naval shelling by a task force composed of six cruisers and destroyers.

Tokyo radio gave the landing place as at Talisay, a fair sized town five miles south of Cebu City.

Cebu, 130 miles long and 20 miles across its widest part, is between enemy held Negros and American occupied Leyte Islands. It is a prime sugar producing island, with Cebu City, midway along its eastern coast, the most populated area.

Heavy bombers have been hitting the Cebu City vicinity for days. A strong force of 13th air force Liberators dropped 250 tons of explosives on targets there Saturday in the heaviest raid of the war.

Jap Casualties 297,024.

This assault was reported today by Gen. MacArthur, who also reported a strong raid on Legaspi, on southeastern Luzon, in a bulletin showing total Japanese casualties in the Philippines at 297,024.

Legaspi's coastal defenses and communications were raked with 200 tons of bombs.

MacArthur reported an additional 14,853 Japanese dead had been counted and 171 prisoners taken in the Philippines since March 16, when he reported enemy casualties approximating 282,000.

General advances on all Philippine ground fronts were reported.

Heavy bombers hit Formosa with 67 tons of bombs concentrated in the industrial area of Takao on the southwest coast. There was no interception.

Tell Massacre of Town.

WITH AMERICAN TROOPS IN SOUTHERN LUZON, March 26 (AP).—Surviving Filipinos of the town of Bauan said today Japanese massacred many civilians of the town on Batangas bay on Feb. 28.

The townspeople were summoned to church and divided, the account said. Women and children were taken to the school building and men and boys were herded into a large residence. The doors were locked.

Then, while Japanese gunners stood guard, violent explosions destroyed the residence. Most of those trapped inside were killed. Some, maimed, dragged themselves from the ruins only to be shot or bayoneted. A few, including Father Garcia, escaped.

The women and children fled from the school as the Japanese sprinkled gasoline around many houses and set them afire. A number of invalids perished in the flames.

War Summaries

WESTERN FRONT—United States 7th army crosses Rhine. Page 1.

GUAM—Big B-29 fleet bombs Kyushu Island. Page 1.

MANILA—Yanks land on Cebu Island says Tokyo. Page 1.

LONDON—Reds race on in three way drive toward Vienna. Page 3.

LONDON—American bombers support Russian offensive. Page 5.

YANKS MOP UP LIMBURG; NAZI FRONT BROKEN

Patton's Men Take Over in Frankfurt.

(Pictures and map on back page; map on page 2.)

PARIS, March 27 (Tuesday)—(AP).—Lt. Gen. Patch's American 7th army hurdled the Rhine early yesterday, joining six other allied armies east of the Rhine in the drive on Berlin. The Germans reeled back from a series of break-thrus, in one of which Lt. Gen. Hodge's United States 1st army drove 35 miles.

Seventh army veterans struck without artillery or air preparation in a surprise assault at an undisclosed point. A front dispatch said the 7th's operation was going according to plan several hours after Patch's troops had crossed the Rhine.

Smash Into Limburg.

The Germans said the Americans were hammering at the gates of the big traffic center of Karlsruhe.

Bulletins from the 1st army front said powerful tank forces had penetrated to the highway town of Heckholzhausen in one 35 mile thrust out of the Remagen-Erpel bridgehead and to Hackenburg, 8 miles east of Altenkirchen and 33 miles east of the Rhine in another. Other armored units smashed into the city of Limburg in a 22 mile thrust. Heckholzhausen is eight miles northeast of Limburg. Limburg, 225 miles southwest of Berlin, was being cleared swiftly.

A field dispatch from the 1st army front said, "There is no solid line in front of the 1st army now."

Black-Out of 3d Army.

Lt. Gen. Patton's 3d army break-thru forces of the 4th armored division were ripping into the middle of Germany under a security blackout, probably well beyond positions reported yesterday when they were 40 miles east of the Rhine.

(A New York Times dispatch from London said "reconnaissance tanks of rampaging allied spearheads were reported by the German radio to be driving on Fulda, nearly 100 miles beyond the Rhine and thus slashing across the southern exits of the Ruhr." Fulda is 50 miles northeast of Frankfurt and 200 from Berlin.)

Third army mop-up forces were battling in Frankfurt-on-Main, 32 miles from the 1st army tanks in Limburg. The radio at Frankfurt, Germany's ninth largest city with a peace time population of 546,000, was heard calling Nazi leaders to report to field commanders "to help round up split German troops."

9th Batters at Duisburg.

Lt. Gen. Simpson's United States 9th army drove 17 miles beyond the Rhine against bewildered resistance, fought into the northern suburbs of the Ruhr inland port of Duisburg.

and was by-passing Essen, biggest arsenal city in the Ruhr.

The British 2d army had spilled out 15 miles onto the north German plain and was driving east of Wesel. A high officer of the 1st allied air borne army said "there is nothing to halt a break-thru" in the north.

[The British radio said the American-British bridgehead had been doubled in size in 24 hours, and another BBC report said the 9th army was only about three miles from Essen.]

A 1st army field dispatch said Hodges' break-thru was scored by the most powerful tank force ever marshalled on the western front. The twin drives of the 1st and 3d armies were threatening to split all German armies in the west.

The 1st army's breakthru column was headed eastward with such speed that tanks rumbled on past towns where German troops were garrisoned.

The armored forces first fought out onto a road somewhere northeast of Coblenz, broke a German stand, and began the race eastward.

This unidentified "mystery column" had broken thru the crust of German resistance. The enemy to the north was in rwift retreat to avoid being ground to bits between the 1st and 9th armies.

Bulldozers Clear a Path.

The only things slowing the thrust were debris and demolished bridges. Engineers were in the vanguard, clearing a path with bulldozers.

In the northeastward withdrawal, the Germans gave up the strategic road center of Altenkirchen, 20 miles east of the Rhine and 255 miles southwest of Berlin. The Americans then pressed on east of that city. Other forces reached Herpleroth, two and a half miles to the southeast of Altenkirchen.

Drives on the north and south of the bridgehead had chopped up the enemy crust into isolated pockets. The principal resistance was offered by disorganized German infantry braced by self-propelled guns and artillery.

Associated Press Correspondent Don Whitehead said the push was much like the Normandy break-thru, and Correspondent Hal Boyle said "Hodges' men are back in the running with Patton's charging 3d army Shermans in the great allied Berlin derby."

Beat Back Counter-Attacks.

On the north flank the United States 1st infantry division, beating back two successive days of strong German counter-attacks, drove forward more than two miles into Eltorf, on the Sieg river 14 miles east of the Rhine.

The Germans were disengaging armor and infantry lest they be overrun. The 1st army took 3,147 prisoners on Sunday.

Patton's 3d army probably was accepting this 1st army challenge in the race eastward, but the 3d's front running 4th armored division, which hurdled the River Main on Sunday, was under a news blackout.

Behind it, other armored columns moved into the ruined streets of Frankfurt, birthplace of Goethe. The bridgehead now was 30 miles wide and more than 30 miles deep.

The 3d army dashed on 10 miles east of Frankfurt to the River Main opposite Hanau and 13 miles northwest of where tanks seized the bridge at Aschaffenburg on Sunday. Aschaffenburg is 22 miles southeast of Frankfurt.

No Time to Destroy Bridge.

Other 3d army troops crossed the Rhine somewhere south of Coblenz. This made the third crossing for Patton in that area.

[A German radio station said allied tanks were approaching the Neckar valley, which runs thru Heidelberg and into the Rhine at Mannheim. It also said that allied tanks were one mile west of Bad Nauheim, 15 miles north of Frankfurt. American spearheads have entered Wiesbaden, the Luxemburg radio said.]

The 4th armored division, which seized the Aschaffenburg bridge, last was reported 40 miles beyond the Rhine and 136 miles deep into Germany. It drove across the bridge at such speed that the Germans, who might have stemmed the 3d army rush along this broad stream, had no time to destroy the span.

The Germans said Patton was sending parachute troops down in front of his onrushing columns to speed the advance.

Six Miles from Juncture.

Northward, where earlier crossings of the Rhine had been made six miles south of Coblenz, the 87th division struck harder resistance but last was reported about six miles from a junction with the 1st army pressing south along the river's east bank.

It had now pushed three and a half miles east of the Rhine beyond Boppard, which is seven miles south of Coblenz.

Behind Patton's armor, infantry cleared Hassloch, seven miles east of Mainz, overran several towns between the fallen city of Darmstadt and Frankfurt, and pushed on into Frankfurt's outskirts.

The 26th infantry division was disclosed to be operating in the 3d army's original Rhine bridgehead along with the 5th and 90th infantry divisions, the 4th armored infantry, and 4th armored divisions.

The 3d army took 5,214 prisoners on Sunday.

Panzer Division Fights 9th.

The Germans threw the 116th panzer [armored] division into the path of Simpson's 9th army as it drove thru the forests of the Ruhr.

A tank battle raged five miles southeast of Dorsten, which is 17 miles beyond the Rhine east of Wesel.

The 30th infantry division was battling nine miles north of Essen after a four mile advance up to late afternoon. Other 9th army forces crossed the Lippe river to protect the 30th's northern flank.

Forces fighting along the Lippe were 12 miles east of the Rhine and were engaged in another tank battle south of Gahlen.

The 79th infantry division to the south likewise ran into tank opposition and found the going slower, but it was fighting in Wehoven, northeast suburb of Duisburg, the Ruhr inland port with a population of 31,000.

The 79th captured Heisfeld and pressed two and a half miles eastward, where it was nine miles northwest of Essen.

Scots Gain Ground.

The super-highway to Berlin had been cut in at least three places as the British, Americans, and Canadians struck out thru northern Germany from a solid bridgehead, now more than 31 miles long.

Fighting Scots gave the British 2d army a bridgehead 15 miles deep at an undisclosed point.

Since the 9th army had been making the greatest speed eastward, the Germans brought the crack 116th, which had been beaten by the 30th twice before at Aachen and in the Ardennes, down to the American front.

Then Field Marshal Montgomery's British forces struck.

The United States air borne forces north of Wesel, in concert with the 6th British air borne, crashed thru broken and disorganized enemy forces for huge gains against opposition so light it was almost nonexistent.

British Under Blackout.

Sweeping out of their positions along the Issel river, British parachute troops drove within a half mile of Bruenen, which is three miles beyond the Issel.

The American air borne forces made similar sweeping advances eastward, and by last accounts both forces still were advancing.

Only on the northwest was resistance still fierce and Gen. Dempsey's British 2d army headquarters predicted it would weaken there too in view of the German retreat east of Wesel.

The Canadians on the western end of the bridgehead were making slow but steady progress.

They captured Millingen, four miles north of Rees, where the Germans had tried to anchor their lines on the northwest, and likewise took Bienen, four miles northwest of Rees, then advanced one-fourth of a mile beyond.

GERMAN WAR REPORT.

Monday's official German report of fighting on the western front said:

"In the great battle of the lower Rhine, our troops stubbornly defended the depth of our main battle field and simultaneously continued their attacks against air borne landed British and American troops which were reënforced yesterday [Sunday].

"Troops of our army destroyed 60 gliders. Flak artillery shot down 149 allied planes, including 75 fully laden gliders.

"On the lower Lippe and near Dinslaken the enemy, after bitter fighting, succeeded in forcing breaches in major depth stretching as far as the eastern fringe of the Huenxer forest.

"The battle is also raging from the lower Sieg to as far as the Rhine bend north of Coblenz with undiminished ferocity. The Americans pressed back our positions in frontal assault southeast of Hennef. East of the Wied and north of Bendorf they advanced several kilometers.

"From the Oppenheim bridgehead American tank forces broke thru to the east and have reached the Main near Hanau and Aschaffenburg. Therefore, violent mobile fighting is raging between the northern slopes of the Odenwald and the lower Rhine.

"Between Worms and Ludwigshafen the enemy has crossed the Rhine. His crossing attempts near Speyer failed. On the front south of this area our troops fought their way back to the eastern bank of the river."

Allied Armies in Race Toward Berlin

(Story starts on page 1.)

Distances from Berlin of allied armies, based on most recent reports. One report placed the American 3d army at Fulda, the 1st army was at Heckholzhausen, and the 9th army at Dorsten.

BRITISH KING PRAISES IKE AND MONTGOMERY FOR RHINE CROSSING

LONDON, March 26 [Reuters].—King George of England has sent telegrams to Gen. Eisenhower, supreme commander, and Field Marshal Montgomery, commanding the 21st army group, congratulating them on their "triumphant passage of the Rhine."

To Eisenhower, he described it as "a military achievement of incalculable significance to the whole world. . . . This great and glorious victory."

To Montgomery he telegraphed: "Your triumphant passage of the Rhine into the heart of enemy territory has stirred us deeply."

Baruch to Visit London; Elmer Davis Arrives

LONDON, March 26 (AP).—Bernard Baruch, special adviser to President Roosevelt, is expected here Wednesday to discuss American and British economic affairs, including Britain's food requirements. Elmer Davis, director of the office of war information, arrived here today.

CHINESE NAME RED LEADER TO FRISCO PARLEY

CHUNGKING, China, March 26 (AP).—The Chinese communist leader Tung Pi-wu was disclosed today as one of the 10 Chinese delegates to the world security conference at San Francisco, but doubt was expressed whether the Communists would be satisfied with only one representative. Tung is the former representative of the Chinese Communists in Chungking.

Other delegates include Miss Wu Yi-fang, Michigan educated president of Neinling college; Li Hwang, leader of China's Youth party; and Carson Chang, head of the Chinese National Socialists. The delegation, as announced previously, will be headed by acting premier and Foreign Minister T. V. Soong.

Other delegates named were Dr. Chung Hui-wang, secretary general of China's supreme national defense council; Dr. V. K. Wellington Koo, ambassador to Britain; Dr. Wei Tao-ming, ambassador to Washington; Dr. Hu Shih, former ambassador to Washington, and Hu Lin, managing director of the newspaper Ta Kung Pao. Dr. S. Alfred Sze, former ambassador to the United States, was named senior adviser to the delegation.

SENATORS PLAN TRIP TO EUROPE TO SURVEY WAR

Washington, D. C., March 26 (AP).—A half dozen senators are going to Europe next month for a survey of military operations and economic conditions, to give the senate first hand information on war end problems.

Chief objective of the group, members said today, will be to find out what the army intends to do with billions of dollars in equipment and supplies when German resistance collapses and the full weight of the war is shifted against the Japanese.

Arrangements have been made for Senators Russell [D., Ga.], Hill [D., Ala.], Chandler [D., Ky.], Maybank [D., S. C.], and Bridges [R., N. H.] to make the trip. The group will start in about two weeks. Sen. Revercomb [R., W. Va.] may be added to the list or may replace Bridges if the latter is unable to go. Sen. Pepper [D., Fla] also wants to go.

GEN. IKE CONFERS WITH BRADLEY, HODGES, PATTON

WITH THE U. S. 1ST ARMY, March 26 (AP).—Gen. Eisenhower and Lieutenant Generals Bradley, Patton, and Hodges met today in United States 1st army territory east of the Rhine in what was described officially as "a significant conference."

There was a feeling of victory in the air as Eisenhower rode in a jeep across a pontoon bridge. [He thus became the first allied supreme commander in history to cross the Rhine into Germany during a war.]

Chamberlain's Hotel.

Eisenhower met his generals at the sprawling Petersberg hotel—where Prime Minister Chamberlain stayed during his conferences with Hitler at Bad Godesberg in 1938.

Obviously jubilant, Eisenhower laughed and joked with his generals.

Declaring he expected Hodges' 1st army to "to lick everybody they come up against," Eisenhower said: "They did it all the way across France, and I see no reason why they should stop on the road to Berlin."

Huddle Before 1st Army Map.

Bradley, the 12th army group commander, chatted with his old friends of the 1st army. Eisenhower and Hodges huddled at one of the maps showing the progress of the 1st army's breakout drive from the bridgehead since its attack exploded before dawn on Sunday.

The hotel overlooks the Rhine from atop the 1,086 foot high Petersberg mountain. From its windows Eisenhower could look down on the valley where Hodges' men had fought in from the river, built up a strong force and then struck out eastward.

Eisenhower had lunch at 7th corps headquarters with Maj. Gen. Joseph L. Collins, corps commander.

SHARP PATROL CLASHES MARK ACTION IN ITALY

ROME, March 26 (AP).—Activity along the Italian front was hidden today under a brief announcement that "patrols were active," but the action was sharp and violent wherever the probing parties reached their objectives. There were a number of stiff small arms fights.

Both sides were aggressive in investigating opposing lines, particularly in the mountainous area southwest of Bologna. In one clash in that sector an American patrol killed 11 Nazis. In another three Germans were killed without loss to the Americans.

A strong enemy patrol of about 40 men attacked 8th army positions near Faenza, but was repulsed by small arms and mortar fire.

300 BILLION DEBT LIMIT BILL PASSES SENATE

Washington, D. C., March 26—(AP).—The senate passed legislation boosting the national debt limit to 300 billion dollars and sent the bill, already approved by the house, to the President.

Passage of the bill was accompanied by a demand from Sen. Taft [R., O.] for an immediate administration survey of post-war financing. He said post-war inflation can be stopped only by getting back to a balanced budget "just as quickly as possible."

He declared half of the departments "are demanding more money to spend to prevent depression" and the other half "are warning us against inflation."

INJURIES IN FALL FATAL.

William Hersher, 80, of 6912 Jeffery av., died yesterday in the Illinois Central hospital of injuries suffered in a fall at home Feb. 2.

WAREHOUSE PIANO SALE
Daily 'til 9 P.M.
Uprights $35.00; Grands; Converted Spinets $119.00 and Player Pianos
Minimum Payment Terms from $1.50 wk.
30-Day Trial on Pianos Priced Above
Trade in Your Old Piano
WAREHOUSE 39
S. Ashland & 39th St.

TRIBUNE WRITER CROSSES RHINE WITH 7TH ARMY

Big Guns Open Way for Patch's Men.

BY SEYMOUR KORMAN.

[Chicago Tribune Press Service.]

WITH THE U. S. 7TH ARMY EAST OF THE RHINE, March 26.—Lt. Gen. Patch's 7th army is across the Rhine and moving on in an afternoon bright with sun.

In every way the crossing appears to have been successful. At an early hour this morning units received the order they had so long awaited and began the crossing of the river. Once before in November after the break thru the Saverne gap, the 7th had been ready to go over north of Strasbourg, but the plan was changed. This time there was no altering the operation.

Germans Show Suspicion.

The Germans had shown their suspicions for several hours before midnight Monday, periodically shelling and mortaring the west bank and sending over bombers and dropping flares to observe our traffic movements. American anti-aircraft batteries struck back, claiming at least three enemy planes destroyed.

We saw one of those destructions. The plane had just dropped a flare when it seemed that every ack-ack crew for miles around began firing at it. The flare and the bright tracings of ack-ack lighted up a sky in which the moon was obscured by mists. And the sky was even more ablaze as the German Junkers 88 disrupted from the ground assault.

Recalls Volturno Crossing.

At 2 p. m. hundreds of big guns in one sector of the American line opened up. The adjacent sector was not using any artillery preparation.

The thunder of the guns and their wreathing of the eastern bank in flame recalled the spectacle of the breaking of the Germans' Volturno river defense in October, 1943, but now the Americans were at a more symbolic river, a river varying on our front from 900 to 1,300 feet in width, 20 to 30 times the span of the Volturno.

After 30 minutes of artillery concentration the infantry started over the Rhine. Some were pinned down by spasmodic German machine gun and mortar fire and couldn't reach the west bank at once.

Our tank destroyers from a distance west of the bank pounded the enemy positions as they were disclosed and our artillery resumed its battering.

10,000 Northern Irish May Lose Jobs in Aircraft Cut

[Chicago Tribune Press Service.]

LONDON, March 26.—Ten thousand Northern Ireland aircraft workers face unemployment, it was reported tonight, as a result of the ministry of aircraft production's decision to cut the output of Stirling bombers and Sunderland flying boats. J. Lowden, electrical trades union official, said in Belfast two factories already were closed and seven others would shut down within the next three months.

NETCHER'S BOSTON STORE

If You Weigh Over 140—

ATTAIN SPRING GLAMOR IN THIS GORGEOUSLY

Printed Peplum

A dress that has all the vivid freshness of spring . . . a spun rayon with a lapel collar and a very new open-work fagotting . . . you MUST own this peplum . . . in rose, gray, blue or lavender. Sizes 18½ to 24½ $12.95

OVER 140 SHOP—FIFTH FLOOR

Mail or Phone Orders Filled—Cal State 2000

VL&A

business appointment

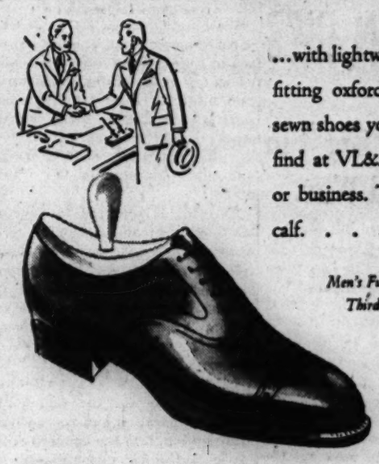

...with lightweight, smooth fitting oxfords, the hand-sewn shoes you'd expect to find at VL&A. For dress, or business. Tan or black calf. $18.50

Men's Furnishings Third Floor

Best for Sport VL&A 9 North Wabash

Von Lengerke & Antoine

SUBSCRIBE FOR THE TRIBUNE

WALL ST. SUITS ARE HERE EXCLUSIVELY IN CHICAGO

WALL ST. CLOTHES

WALL STREET SUITS
nationally famous for style

$65

There's a lithe, young, vigorous look and feeling about every detail of a Wall Street suit. It's in the straight-line shoulders, in the long rolling lapels, in the lowered pockets and button spacing . . it's in the fabrics and in the Custom Shop needling . . it's even in the luxurious Earl-Loom lining—a Bur-Mil* rayon fabric. Style like that couldn't help but be nationally famous

Other Wall Street suits, $60
Other suits, $35 to $90

MAURICE L ROTHSCHILD
State at Jackson

*Registered trade mark

Mrs. Steven's
"Good Taste" in Candies

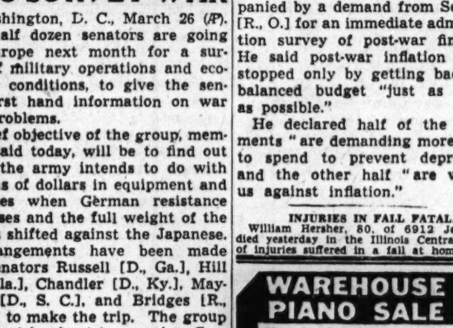

PARADE OF EASTER GIFTS
From 85c
(Cart pictured $3.50)

Make Easter morning really memorable for the kiddies with gifts from our wide assortment. You'll find an amazing array of baskets and novel carts filled with candies and toys . . . many kinds of cuddly bunnies and dolls.....
and the prices start at just 85c!

Mrs. Steven's Candy Shops

Let's not be solemn

Shopping for glasses can be as exciting as shopping for clothes if you follow the lead of modern stylists and look for the lens shape that will do the most for the contour of your face . . . the frame color that will add interest to your complexion and your eyes. Shopping like that, of course, starts at Uhlemann's. For it is there that the widest resources of modern glass styling have been assembled into one satisfying display . . . and fitters have been schooled in selection and design as well as craftsmanship.

UHLEMANN OPTICAL COMPANY
ESTABLISHED 1907
Exclusive Opticians for Eye-Physicians
65 E. WASHINGTON ST., PITTSFIELD BLDG., CHICAGO

6715 Ottington Ave., Evanston • 715 Lake Street, Oak Park • Toledo • Springfield • Appleton • Dayton • Rockford

RUSSIANS GAIN IN 3-WAY DRIVE TOWARD VIENNA

Tanks Race to Within 31 Miles of Austria.

LONDON, March 27 [Tuesday]—(AP).—Russian tank spearheads, pursuing Nazi forces across almost conquered Hungary, lunged within 31 miles of Austria and 69 miles southeast of Vienna's city limits yesterday as Moscow and Berlin disclosed that a great three-pronged push toward Germany's backdoor now was underway.

While elements of the 2d and 3d Ukraine armies swept toward Vienna along the south bank of the Danube and battered within 16 miles of Gyor, key strongpoint in Vienna's defense triangle, Moscow announced another drive toward Vienna had been launched beyond the north bank of the Danube.

There, amid Czechoslovakia's Carpathian peaks, the Russians captured Banska Bystrica, 125 miles east of Vienna, after crossing a 36 mile stretch of the Hron river. At the same time, Berlin said that these soviet forces had launched a powerful offensive across the Hron 92 miles east of Vienna and had captured the west bank fortress of Nagykalna.

The third offensive toward Austria was moving along the Sudeten mountains from Upper Silesia.

21,000 Nazi Captured.

As the mighty soviet offensives raced toward the Bratislava gap, key to Vienna, Russian forces in northern Europe took 21,000 trapped Germans prisoner along the East Prussian beaches and were storming Emaus, a half mile west of Danzig, after capturing Heele and Pelonken, one mile west and northwest of the former free city.

Supported by American bombers which blasted Austrian and Hungarian cities within 36 miles of the advancing Russians, Marshal Tolbukhin's 3d Ukraine army advanced up to nine miles on a 65 mile front across northwestern Hungary, seizing more than 100 towns and villages, Moscow announced.

In the center, Tolbukhin's troops captured the key 11-way road and rail center of Papa, in a four mile advance which cut the vital railroad and highway linking outflanked Gyor, 25 miles to the northeast, with American bombed Szombathely near the Austro-Hungarian border.

Shattering enemy defenses below Gyor based on this railroad-highway line, Tolbukhin's troops hammered within 31 miles of the frontier and were six miles from the Marcal river, Vienna's first defense line.

These forces were 65 miles southeast of Wiener Neustadt, Austrian aircraft manufacturing center bombed by the United States 15th air force.

Capture Transit Base.

Fifteen miles south of Papa, other spearheads stormed and captured the transit hub of Devecser, while between these forces advance tanks and cavalry ground out their deepest advance of nine miles to win Doba, 36 miles east of Szombathely, another vital stronghold in the Austrian capital's southeastern defenses. The Russians were 90 miles east of Grasz, important industrial city in the Austrian Alps.

At the southern end of the front, Tolbukhin's men advanced five miles along the west bank of Lake Balaton to take Balatonudvari and the lake's Tihany peninsula.

The bitterest battle raged at the northern end of Tolbukhin's front, where stubborn resistance was holding up the advance of Marshal Malinovsky's 2d Ukraine army pressing toward Komarom and Gyor along the Danube's south bank.

The Russians drove on Gyor from the south and captured Lovaszpatona, 16 miles from Gyor. This was their closest approach to Vienna and they also were 53 miles southeast of Bratislava, Slovak capital on the Danube's north bank.

The Nazis said Malinovsky was pouring powerful forces across the Hron near Leva [Levice] and said that an all-out offensive to break across the Bratislava plains leading 68 miles westward to the Bratislava gap was in progress.

Malinovsky's offensive suggested an immediate companion assault by Gen. Petrov's 4th Ukrainian army in the Carpathian mountains southeast of Moravska-Ostrava.

Along the Sudeten mountains, Marshal Konev's 1st Ukrainian army was battling to cross the rugged peaks from upper Silesia and burst into the Moravian gap leading to both Vienna and Prague.

German broadcasts meanwhile said that striking power was increasing in the forefield of Berlin's defenses with Marshal Zhukov's 1st White Russian army striking for a breakthru to Seelow, apex of a defense triangle beyond the Red army's reported bridgeheads across the Oder and 27 miles east of Berlin.

DIES OF HEART ATTACK ON CAR.

Otto Jindra, 64, a clerk employed by the Crane company at 4100 S. Kedzie av., suffered a fatal heart attack yesterday while riding on a Pulaski rd. car. He was on his way to his home at 4557 N. Springfield av.

Reds Push On Into Austria

Green Calls Browder Boast Proof of Infiltration by Reds

A warning that communism is using the war to screen its infiltration strategy was given by Gov. Green yesterday in commenting on Earl Browder's assertion that Communists occupy a favorable position in New Deal post-war plans because of their "essential" contributions to President Roosevelt's reelection.

The governor was one of several leaders who commented on Browder's statement which was made as president of the Communist Political association and published in a pamphlet entitled "America's Decisive Battle." Except for Mayor Kelly, who termed it "egotism," the others agreed that Browder's boast was definitely threatening, particularly in view of evidence that he is already benefitting from his alliance with the administration.

Green Cites Previous Reminders.

"I have said in the past that the Communists were seeking to work behind the backs of an unsuspecting and patriotic public, busy with war tasks, attempting to infiltrate themselves into various organizations and into the very councils of government," said Gov. Green.

"Now it appears that Browder is openly claiming some success in these efforts. We should not permit war time confusion to relax our vigilance against communist influences. They have no place in our American system of government."

Browder's pamphlet is evidence that the Communist party, which was declared dissolved last year when the Communist Political association was formed, is still alive, said the Rev. E. V. Daly, editor of the Catholic newspaper, the New World.

"In this provocative pamphlet, Mr. Browder is simply sounding the battlecry of the old internationale as befitting Moscow's American mouthpiece," he said. "His admitted allegiance to the party line is at least honest. No one ever thought the burial of the comintern was a bona fide funeral. The brochure might help in this—it might jolt millions of Americans from a complacent slumber which a strong, prosperous America has induced."

Reuben G. Soderstrom, president of the Illinois State Federation of Labor, noted Browder's assertion that communist influence was increasing in labor organizations. Soderstrom said his federation and the AFL would continue their fight on communism, and added:

"We are determined that communism shall have no place in the trade union movement, which in Russia is not free."

Tyrrell Recalls F. D. R.'s Leftism.

John F. Tyrrell, chairman of the Republican state committee, said: "The startling claims of Earl Browder, ex-convict and notorious draft dodger, are echoed in President Roosevelt's statement at a press conference at the time of his inauguration, when he said his policy would be 'to the left.' There is much evidence in the operation of our government under the New Deal as proof of Browder's claims."

Mayor Kelly, whose important role in the fourth term campaign included generalship at the Democratic national convention and a major share of credit for holding Illinois for the President, brushed off Browder's claims.

"I don't see how he can support such a claim any more than many others," said the mayor. "It sounds ridiculous for any one man or group to take the big share of credit, but I guess nothing can stop egotism."

30,000 BRITISH BRIDES SEEK TO ENTER CANADA

[Chicago Tribune Press Service.]

LONDON, March 26.—Thirty thousand British girls married to Canadian soldiers are negotiating with the Canadian government for permission to go to Canada to set up homes before the end of the war, it was reported tonight.

Their applications are sponsored by the Canadian Wives' Bureau of Information and Help center, set up in London by the Canadian government. Already 8,000 brides have left England, many taking furniture for an entire house and even their pet dogs with them.

British authorities have allocated 12 rest centers for use as hotels until the wives sail. Special facilities are provided for baby care.

BROWDER BOAST HE PUT F. D. R. IN IRKS DEMOCRATS

BY ARTHUR SEARS HENNING

[Chicago Tribune Press Service.]

Washington, D. C., March 26.—Earl Browder's boast that the Communist Political association of which he is president was largely responsible for the reelection of President Roosevelt and is highly influential in the New Deal evoked varied comment in the capital today.

Sen. Lucas.

To Democratic leaders the Browder claims were visibly unpalatable. They disavowed the preponderance of Communist influence in their party. The Republicans thought events proved the soundness of Browder's assertions.

Typical of the reaction of Democratic leaders was that of Sen. Lucas [D., Ill.]. "I disagree with Mr. Browder," said Lucas. "The Communists are on the wane. The only influence they had in the last election was adverse to the New Deal. If Browder had been on the other side, Mr. Roosevelt would have rolled up a bigger majority than he did. The New Deal is not listening to the Communists and it doesn't want them."

Rides on Coattails.

Sen. Byrd [D., Va.] said that "Browder has, of course, been riding on the coattails of the New Deal for years. I don't think he has taken over yet, and I don't think he will."

Republican views follow:

Rep. Short [R., Mo.]—Browder's boast confirms what those of us who are fighting to keep democracy have warned for years. The Communists have swallowed the New Deal from head to tail. This was evident in the last election and is evident in the Communist-New Deal legislation we see brought before congress every day. The leftwing is actually tightening its grip on the nation, with the blessing of the New Deal. It is past time for the Republican leadership in congress and the nation to wake up and act to save democracy.

Time to Run Them Out.

Rep. Shafer [R., Mich.]—Browder and his boys have taken over Mr. Roosevelt and the New Deal, and they don't care who knows it. When they are cocky enough to come out in the open and boast about it, congress and the nation should take the offensive and run them out. The New Deal won't do it, so the only way to save the nation from Moscow is to fight the New Deal until 1948 and then defeat it. It is a job for the Republican party.

Rep. Mason [R., Ill.]—Browder, Hillman & Co. are riding high—certainly they won the election for Roosevelt, and they still are wielding their power in the nation. They must be stopped.

Browder's claims were made in a report to the Communists' national committee.

"We are holding the first meeting of our national committee since the founding of our association last May, following the dissolution of the Communist party," said Browder. "It is in order, therefore, to make something of a summary analysis of where our organization stands as a result of the tremendous world events and of the changes in our own organization.

Judgments Confirmed.

"Our basic judgments on the political currents of our country and the world have been confirmed by events.

"Our interpretation of Tehran has been confirmed by Crimea.

"Our forecast of the national elections was confirmed by the voters on Nov. 7.

"Our own policies and work contributed essentially to the victory of Nov. 7, and thereby directly to the consummation at Yalta.

"Our guidance to the broad labor and progressive movement on current questions of the day, sometimes given in sharp if temporary conflict with some of our best friends, has in each case been quickly proved by later events to be sound and correct.

Influence Grows.

"Our political influence within the labor and progressive organizations and communities has grown far wider and deeper than it ever was before.

"Our own organization is more unified than ever, it grows, and it carries on more work in a more efficient manner with more results.

"We are gradually breaking down and dissolving the barriers built up against us over a generation by the dominant forces in American society, as is witnessed by the action of the United States army in abolishing the old discriminations directed against Communists.

"We can confidently look forward to even more fundamental and dramatic confirmations of the correctness of the political path which we mapped and entered upon last May in our convention.

Gives Marxism Credit.

"All of our success flows from the fact that over the years we had equipped ourselves with the highest of sciences, Marxism, the science of history which enables us not only to understand events but to help shape them; because we understood that Marxism is not a dogma but a guide to action in the present unique historical moment."

Browder, who is soviet Russia's principal unofficial propagandist in this country, said in his report that "Marxists of all lands aspire to serve their own countries with something of the effectiveness displayed by the Marxists of the soviet union under the leadership of the greatest Marxist, Stalin." In the liberated countries of Europe no government, said Browder, "Can make the slightest claim to stability unless it includes the Communists."

Most of his report Browder devoted to rallying support for the Yalta decisions, particularly the formulation of the Dumbarton Oaks world peace plan at the forthcoming San Francisco conference. He lauded Mr. Roosevelt to the skies and called criticism of Yalta by THE CHICAGO TRIBUNE, Washington Times-Herald, New York Daily News, and the Hearst papers "indistinguishable from the Berlin radio." Among those he placed "on Hitler's list" were Sen. Wherry [R., Neb.], Rep. O'Konski [R., Wis.], John L. Lewis, and David Dubinsky. He put Gov. Dewey on the doubtful list and Sen. Vandenberg [R., Mich.] on probation.

GEN. HOGE, CAPTOR OF REMAGEN BRIDGE, TAKES SPAN ON MAIN

WITH U. S. 3D ARMY, March 26 (AP).—Brig. Gen. William M. Hoge is making a habit of capturing important German bridges intact.

Brig. Gen. W. M. Hoge.

Hoge commanded the combat force which seized the Remagen bridge over the Rhine in a coup that gave the 1st army its entry into the heart of Germany.

Now Hoge, transferred from the 9th armored division to command of the famous 4th armored division of the 3d army, has taken the Aschaffenburg bridge over the Main river east of Frankfurt.

Builder of the Alaska highway, Hoge in his new command succeeds Maj. Gen. Hugh J. Gaffey of Austin, Tex., who has been promoted to a corps commandership.

U. S. Artillery Men Sink Nazi Ship at Lorient

PARIS, March 26 (AP).—Artillery men of the United States 66th division sank a 7,000 ton German freighter today after she put into Lorient.

"The Turf Club"
A NEW SPRING PREMIER STETSON
$8.50

There's an air of easy assurance about this hat . . that makes it at home in town or country. And why not? It's a Stetson . . and what could be more important than that

Other hats, $6.50 to $40

Maurice L. Rothschild
State at Jackson

easter TIES

$1.50

Nothing like new neckwear to make a man look well dressed and ready for spring. Choose from a wide variety of colors and patterns $1.50. Others to $7.50

John T. Shayne
michigan avenue at randolph

Spring STETSONS for women
$7.95

Shining woven straw . . in a pert little bumper that's as young and carefree as spring itself. The Stetson quality means extra sparkle of course . . in red, white, black, blonde brown and burnt

Others from $5.95
5th floor

Maurice L. Rothschild
State at Jackson

BEST & CO.

STORE HOURS 9:30 A.M. TO 5:30 P.M. DAILY

* shirtmaker hit

The crisp, cool look of striped rayon for our spring edition of this famous exclusive. Deftly tailored with a convertible neckline and smooth fly-front. Aqua, chartreuse, blue or gray with white stripes.

Sizes 10 to 20 . . . . . 29.95

Mail and phone orders filled
Postage prepaid everywhere in the U. S.

BEST & CO.
OF NEW YORK
Winnetka—700 East Oak Street. Winnetka 4360
Chicago 3—20 S. Michigan Avenue. State 2393
Evanston Calls—Davis 7900
Winnetka Best & Co., Inc.

* Reg. U. S. Pat. Off.

BENSON RIXON

YOU DON'T NEED AN AIRPLANE STAMP TO GET CLOTHES

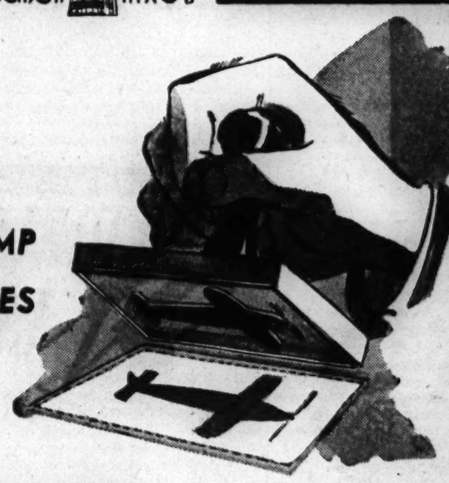

WITH the many war time restrictions and rationing in full swing . . . there is still the gratifying thought that you can buy a fine suit without a ration stamp.

Smartly styled, quality clothes are available to you at any of the four conveniently located, well stocked Benson & Rixon stores. Unrationed also is our supply of good, old-fashioned friendliness and courtesy.

You can count on us to keep supplying you with the clothes you want, at a price you want to pay . . . and you can be sure that we will continue to serve you courteously and considerately.

Never, we are certain, will our relations with customers become so impersonal that we shall fail them by saying, "Don't you know that there's a war on?"

Here is a value that merits special mention and your immediate attention.

We are offering over 3,000 Pure Worsted and 3 Ply Worsted Twist Suits at the very attractive price of $34.50.

Neighborhood Stores Open Thursday and Saturday Evenings

BENSON & RIXON CO

230 S. State St., 4824 Broadway, 1301 Milwaukee, 1040 Lake St., Oak Park

APPLICATION FOR $1,000-$7,500-$11,250 ACCIDENT INSURANCE POLICY

AND SUBSCRIPTION TO THE DAILY TRIBUNE

NOTE: For the sum of 25c preliminary term fee, plus 10c a month in advance thereafter, the Chicago Tribune makes available to its Home Delivery Subscribers and members of their families who reside in the same household, a $1,000-$7,500 Travel Accident Insurance Policy. Insurance coverage eventually increases to $11,250 on continuous renewal. Issued by Federal Life Insurance Co., Chicago. NO MEDICAL EXAMINATION. One policy to a person. Issued only to applicants over 10 and under 70 years of age.

Mail this Coupon to the Chicago Tribune. SEND NO MONEY. Accredited representative will call and collect 25c. Official Carrier will collect monthly thereafter for Insurance and Subscription. Insurance will lapse if subscription is stopped.

☐ *I hereby order the Daily Tribune delivered to my home by Carrier six days a week, starting immediately, for which I agree to pay the regular rate.*

☐ *I am a Home Delivery subscriber and agree to continue.*

Do you apply for this Accident Insurance Policy?.....
(PLEASE PRINT)

Your Name?..... First Name Middle Name Last Name

Address?..... Number Street Apt.?.....

..... City State Phone?.....

Your Age?..... Date of Birth?..... Month Day Year

Are You Blind or Deaf?..... Are You Crippled?.....

Name of Person to Whom Insurance Is to Be Paid in Case of Your Death! (Beneficiary)

..... Relationship.....
First Name Middle Name Last Name

Applicant's Signature..... Sign in Own Handwriting

NOTICE: Orders for Home Delivery of the Tribune are acceptable only from persons residing where such service is maintained and are subject to rejection by the Tribune. All applications for insurance are subject to rejection by the Federal Life Insurance Co. Insurance does not become effective until soon the date policy is issued.

Form A2735—8-44

KEEP YOUR RED CROSS AT HIS SIDE

john t. Shayne
from the young ides shop third floor

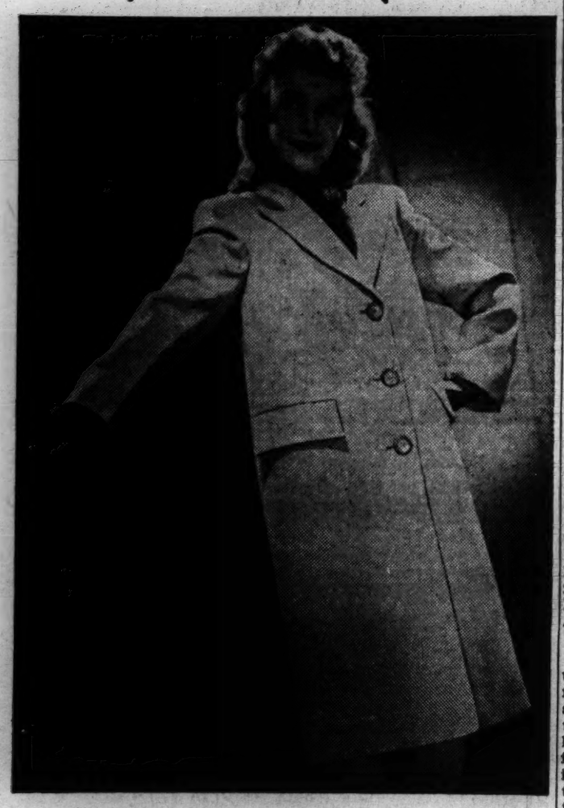

SUNSHINE OR SHOWERS, this coat takes to both like ice cream to apple pie. Man-tailored boxcoat of all wool cavalry twill treated with cravenette to shed showers. Natural only, sizes 9 to 15. $39.95

MICHIGAN AVENUE AT RANDOLPH

Camera Portraits

Only a MOFFETT camera portrait can catch the integrity and strength that has always reflected American Army men.

Sketched from a Moffett Portrait

MOFFETT STUDIO
30 So. MICHIGAN AVE.
STATE 8750
NEW YORK • DETROIT • CLEVELAND

THE SPELLS Moffett SIGNATURE PERFECTION

BUY MORE WAR BONDS AND STAMPS

PATTON'S ARMY TRAVELING ROAD NAPOLEON TOOK

Americans Follow Lines of Historic Campaigns.

BY WILLIAM WISNER.

Gen. Patton's 3d army in its campaign which threatens to split the German center follows historic lines of march, in particular those used by Napoleon in the wars against Austria and Prussia.

The parallel is notably pertinent in connection with the die-hard Nazi threat to retreat to the mountains of Germany and Austria and there wage a glorified guerrilla resistance. If Patton succeeds in cutting thru the enemy center, splitting the German west front into units, he will have accomplished in a remarkably short time the feat which occupied Bonaparte during 1805 and 1806.

In the campaign of 1805 against Austria, the French Emperor, gathering his forces from widespread cantonments in Holland, the channel ports, and Paris, carried out the threat implicit in his reply to Prussia which had sought his promise to consider South German states as neutral areas. Regarding this, in 1803, he wrote, "It is on the road from Strasbourg to Vienna that the French must force peace on Austria."

The Path to Austerlitz.

He intended to traverse the Danube valley from its source. But information that Russia was about to send an army thru Bohemia to join the Austrians caused him to shift his planned crossings of the Rhine from the south to the region where it is joined by the Neckar. Mack, the Austrian general, was entrenched at Ulm, on the Danube. Napoleon, learning of this disposition of his enemy, moved his armies thru the defiles of the Black Forest, swung in a wide circle, east of Ulm, as an interposition to the Russian threat, then struck westward from Augsburg, encircling and defeating the Austrians at Elchingen, six miles from Ulm, Oct. 14, 1805. The campaign culminated in Napoleon's defeat of the Austrian and Russian allies at Austerlitz a month later.

In the campaign of 1806, against Prussia, the French had been encamped, since Austerlitz, in the Thuringian forest and the headwaters of the Main, and here they rested until the fall. At that time Napoleon wrote to one of his marshals, "It is my intention to concentrate my entire right flank along the area between the Rhine and Bamberg."

Moves Against Prussians.

This is the line of Patton's present advanced, and from such positions 139 years ago Napoleon moved against the Prussians, who were at first deployed along the east-west line from Erfurt to what is now the Czechoslovak frontier.

Advancing northward from his headquarters at Bamberg, his troops debouching from the fastnesses of the forest, the emperor defeated the advance forces at Saalfeld. The Prussians and Saxons meanwhile closed up their lines to concentrate in the Erfurt-Weimar-Jena triangle. Here, on the anniversary of Elchingen, Napoleon won the battle of Jena.

The line of the Main meanders across central Germany, roughly at a right angle from the middle Rhine as the latter flows thru the reich. Along this line speeds an American army which may blast Hitler's hopes of holding an inner fortress in Germany.

How Napoleon's Armies Drove Into Germany

(Story in adjoining column.)

Broken lines terminating in arrows show the principal routes of penetration from the Rhine into Germany used by Napoleon in his campaigns against Austria and Prussia and their allies in 1805-'06. That leading from the Saarland closely approximates the route being traversed by Gen. Patton's 3d army.

CAPTURED KRUPP STEEL BRIDGES RHINE FOR G. I.'S

BY LARRY RUE.

[Chicago Tribune Press Service.]

SUPREME HDQ., ALLIED EXPEDITIONARY FORCE, Paris, March 26.—Twenty-five thousand tons of Krupp steel, taken from Krupp plants at Rheinhausen and Krefeld in Germany by advancing American forces, now is being used to build bridges across the Rhine, communications zone G. H. Q., announced here today.

Among the other booty captured and now being devoted to military uses are thousands of tons of ferromanganese and ferrosilicon, used in making steel, which has been shipped to Luxemburg. Millions of dollars in other engineer, railroad, ordnance, and quartermaster supplies was recovered.

Rolling Stock Recovered.

In the Gerolsheim-Sinzig sector, hundreds of box cars and flat cars as well as a huge quantity of railroad equipment were recovered, and at Rupertsberg the Americans took flat cars loaded with vehicles and an ammunition train of 26 cars.

A large steel warehouse containing valuable engineering and railroad equipment was captured at Hoenningen, and near Waldorf the Americans found a German ammunition dump and a large lumber mill turning out piles and railroad ties, which are being put to immediate use.

Cement Factories Taken.

Among other valuable installations and equipment captured which is being used by the allies now were cement factories, coal and coke, hundreds of telephone poles, steel I-beams, channels, angles, and carbon electrodes.

The production of the Krupp plants around Krefeld had been cut from 120,000 tons of ingot steel monthly to 30,000 tons, owing to the shortage of materials due to bombing of supply routes, and slowing down of work during air raid alerts, executives of the plants said.

RHINE GERMAN NO AGGRESSOR IN HIS OWN EYE

Counter-Propaganda Need Disclosed.

[By Wireless to the New York Times and The Chicago Tribune.]

COLOGNE, Rhineland, March 26.—No one is telling the Germans in the Rhineland why their cities have been smashed and their country occupied and, with a few exceptions, the average Rhinelander feels that he is a victim of a world conspiracy to destroy his country. Lack of any effective counter-propaganda service to offset Nazi propaganda is one of the most serious gaps in our program of occupation.

Only Defending Selves.

Tell these Germans that the Nazi policy of aggression has united most of the rest of the world against them and they shrug their shoulders and say that they were only trying to defend themselves. Explain that mass air attacks on their cities were merely a repetition of what they did at Rotterdam and tried to do to British cities and they will tell you that such tales are merely propaganda of the war mongers. Here is a typical example:

A high allied officer yesterday inspected a German house which had been requisitioned for his use in one of the towns of the Rhineland. The German family had been given almost a week's notice that they would have to move next door and share a large house with their neighbors. When the officer arrived the woman of the house wept and asked what Germany had ever done that her citizens were so ill-used.

War Glorified.

"We Germans are a kindly, gentle people," she said, "please be lenient with us."

A book salvaged from the ruins of Cologne is called "The Whole World Against Us." It was published a year after Hitler came into power. Its aim was to glorify the German soldier and war itself and to convince readers that Germany lost the last war only because of the massive resources marshalled against her.

DULLES TERMS OAKS PLAN ONLY THE FIRST STEP

Washington, D. C., March 26 (AP).—John Foster Dulles described the Dumbarton Oaks security plan tonight as no more than a first step toward organized world peace.

The development of actual working machinery, the lawyer said, is a matter for the years and the evolution of international law. But he backed the Dumbarton proposals as having value for the purpose of bringing the nations together in the fellowship from which that law could develop.

Dulles, chairman of the Federal Council of Churches Commission on a Just and Durable Peace, made his remarks at an allied nations rally here.

$25

Suggesting a dress in dots under a coat

in a one-piece fashion sure of a successful Spring future! . . . Dots flash down to the waist . . . up from the hem . . . around the sleeves . . . and it bestows the l-o-n-g lines that are every woman's dream. Black or navy rayon sheer.

SIZES 38 TO 44

DRESSES—SECOND FLOOR

Lane Bryant
101 N. WABASH AVE.

AMG PUTS TOWN IN GERMANY ON FEET IN 10 DAYS

[Chicago Tribune Press Service.]

PARIS, March 26.—Its normal population of 24,000 reduced to 18,000, without water, electricity, or organized food supply, the German town of Lintfort was set back on its feet within 10 days after it was taken by the United States 35th division, it was revealed at communications zone headquarters here today.

The division's military government [AMG] section, headed by Lt. Col. George L. Schneider, former Brooklyn lawyer, took over the city less than 12 hours after the infantry started battling in its outskirts. The famous Lintfort coal mine, the largest in Germany, which in the early days of the war had produced 6,000 tons daily, was practically nonoperative. But by the 10th day the mine was cleared of gas, 12,000,000 gallons of water had been pumped out, and 500 men went down to dig its tunnels.

By the fifth day banks had reopened, milk routes were in operation, mills and bakeries were going again, fresh meat was being sold on a ration basis, a hospital had been improvised under the supervision of the German Red Cross, and homeless old people were sheltered and cared for in the Hitler Youth center. The people are obeying occupation regulations.

A STARR BEST
Pure Wool SWEATERS

MEN'S PULLOVERS . . . fine wool cashmere mixed for extra softness. Heather shades of Tan, Blue, Green and Gray. Sizes 38 to 44. 10.00

A STARR BEST
FINE CLOTHES for MEN
11 to 15 NORTH WABASH AVENUE
Just North of Madison Street

Buy More War Bonds

IN A BLITHE SPRING MOOD

Truly a "conversation print" . . . with dainty white horse motifs frolicking over a shocking pink ground. Cool little sleeves, becoming bows at the throat and belt. In rayon crepe with make-believe pearl buttons down the front. Sizes 12 to 18.

$35

GASSMAN
92nd ST. EAST OF COMMERCIAL AVE.
Open Thurs. and Sat. Eves.

Easter Wines
SPARKLING BURGUNDY CHAMPAGNE and FINE LIQUORS
Most Reasonable Prices
Joe GREIN and J. PAHLS Inc.
210 W. MADISON FRAnklin 7788
Drink Mixing Supplies—Party Novelties

CASH FOR YOUR DIAMONDS
Sell Now! Highest prices paid in cash immediately. Bring your diamonds to us. We also purchase Jewelry and Gold Articles.
Member Chicago Assn. of Commerce
AMERICAN DIAMOND SYNDICATE
37 S. Wabash, 3rd Floor

CROSSWORD PUZZLE

ACROSS

1. Clique
6. Roughen
10. Spill over
14. Worship
15. Possess
16. Prefix meaning "air"
17. Periodically rising and falling
18. Declare
19. Genuine
20. Masculine party
21. Perish
22. Frozen pendant
24. Press
26. Pedal digit
27. Possessive pronoun
28. Counting device
31. Move edgewise
33. Forest deity
34. Worth
36. Continues
40. Paradise
42. Hindu guitar
44. Unusual
45. Underground conduit
47. Wild fear
49. Born
50. Windshield cleaner
52. Practice horticulture
54. Mineral springs
57. Is able
58. Mature
59. Delicate
61. Help
62. Sharp sound
66. Operatic solo
67. Sheer fabric
69. Lesson
70. Fog
71. Is indebted
72. Custom
73. Entreaty
74. Advice
75. Thick

DOWN

1. Animal family
2. Mine entrance
3. Soft drink
4. Calamitous
5. Teleost fish
6. Fetter
7. Own
8. Salutation
9. Age
10. Hindu garment
11. Bloodsucker
12. Short cape
13. Wheeler
21. Measured quantities
23. Small room
25. Liquor
26. Giant
28. Anthropoids
29. Ordered
30. Afresh
31. Musical instrument
32. Organ
35. Mature
37. Grit
38. Forest growth
39. Viewed
41. Modern
43. Stiff
46. Grain
48. Top
51. Living room
53. Sleep
54. Die
55. Danger
56. Herb
58. Dip in cold water
60. Information
61. Impressed
63. Persia
64. Pesters
65. Merriment
68. Reverential fear
69. Mire

Puzzle of Monday, March 26, Solved.

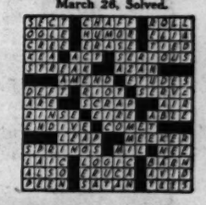

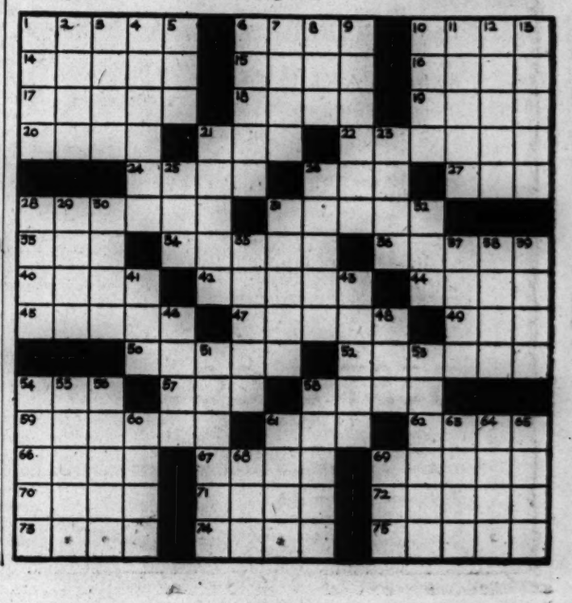

Chicago Daily Tribune
THE WORLD'S GREATEST NEWSPAPER

Vol. CIV. Tuesday, March 27. No. 74.

Published daily except Sunday at Tribune Tower, 435 North Michigan avenue, Chicago 11, Illinois.
The Tribune Company, publishers.

MAIL SUBSCRIPTION PRICES.

Mail subscription prices in Illinois [outside Chicago], Indiana, Iowa, Michigan, and Wisconsin: Daily Tribune only, $5.00 per year; with Sunday Tribune, $12.50 per year.
Zones 3 and 4 in states other than Illinois, Indiana, Iowa, Michigan, and Wisconsin: Daily Tribune only, $7.50 per year; with Sunday Tribune only, $15.00 per year.
Zones 5, 6, 7, and 8 inclusive, Canada and Mexico: Daily Tribune only, $12.00 per year; with Sunday Tribune, $25.00 per year.
Foreign: Daily Tribune only, $25.00 per year; with Sunday Tribune, $42.00 per year.
Entered as second class matter May 14, 1903, at postoffice at Chicago, under the act of March 3, 1879.

Shop Tuesday, 9:30 A. M. to 5:30 P. M.

WIEBOLDT'S

MELODY LANE

Fashion star of the week—

The All-American Sailor!

Here is a ravishing sailor you'll wear with joy this season! It's VERY new—with its double brim of stiffened fish net! Choose your All-American Sailor in black or navy with a white crown. Or all black, white, navy, or brown with contrasting chenille dots. $8.95

Listen in Every Monday Night at 6:30 to 7 (WBBM) to Wieboldt's New Radio Show, "MELODY LANE"

A charge, on account of retailers' occupational tax, shall be added to prices herein.

Evanston • Chicago • Oak Park

FRONT IN DANGER OF BEING SPLIT, GERMANS TOLD

'Fight on Tho Situation May Appear Hopeless.'

LONDON, March 26 (AP).—Nazi propagandists pleaded with the German people tonight to fight on "tho the situation may appear hopeless," and military commentators warned that the German western front was in danger of being split at Frankfurt-on-Main.

Transocean's Guenther Weber asserted that "to the Germans it is immaterial whether we hold a mile of ground more or less, but it is vital for us to maintain a continuous front from the Swiss frontier to Holland."

An official Berlin military spokesman said, "The decisive fighting of the whole war now is unequivocally in the west."

Propagandist Dr. Rudolph Semmler said "we must not lose our courage, strength, or self-confidence. We've kept our heads over other situations which appeared to be hopeless so why should we act otherwise now."

"Out to Force Decision."

He conceded, however, that Germany was in the direst straits for material.

"Don't let's deceive ourselves about the present serious situation," said the D. N. B. home service. "In the east and west our enemies besiege and storm against Fortress Germany hoping to crush our resistance by grand style, synchronized offensives . . . Eisenhower and Montgomery are out to force a decision at all costs.

"But we must show them that it can't be a Sunday afternoon walk into the central reich. Our slogan must and will be 'Kill the enemy wherever you meet him. Don't waver or give way. Drown the enemy in his own blood. If Germany is destined to become a graveyard let us make it the graveyard of our enemies.'"

A German underground report said Field Marshal Von Model, commander of the German northern armies, had been wounded on March 16, by a bomb, necessitating the summons of Field Marshal Kesselring from Italy to take charge of the western front after Field Marshal Von Rundstedt was removed.

Report 2 Generals Removed.

Another report said two generals and an air force marshal had been removed as the result of sharp differences among various air force chiefs and the Nazi high command. Those reported removed were Field Marshal Wolfram von Richthofen, cousin of the famous World war ace, who had been in charge of the German air force armament; Maj. Gen. Deichmann, air force chief in Italy, and Lt. Gen. Fiedig, air force chief in the Balkans and Hungary.

Rumors that Reichmarshal Goering, chief of the air force, had been arrested also were heard in foreign capitals.

Stress Two Front War.

LONDON, March 26 [Reuters].—Chief Reich Propagandist Goebbels has ordered German newspapers to stress the two front assault, the German radio stated today. Editors were instructed to headline today's German war bulletin "Enemy large scale offensive from east and west," the agency added.

Capt. Sertorius, military commentator of the Transocean news agency, admitted that the Germans were unable to halt the allied advance in the lower Rhine bridgehead.

"The allied air landing troops dropped between the upper Issel, the lower Lippe, and the Escher canal are being constantly reenforced," he said.

"The fact that elements of the United States 9th army have taken part in Rhine crossings can by no means discount the possibility that the 9th army is preparing another large scale crossing of the river in the sector between Duesseldorf and Cologne."

Churchill Meets with Eisenhower

Prime Minister Churchill (left) talking with Gen. Eisenhower on the bank of the Rhine river in Germany, during his visit to the allied front lines. [Associated Press Wirephoto of British Official Photo: By Radio from London.]

Britain Uses 1,000 Troops to Replace Dock Strikers

[Chicago Tribune Press Service.]

LONDON, March 26.—One thousand troops have been drafted into the Leith dockyards to handle vital cargoes, it was revealed tonight as the government condemned the strike of 1,000 dock workers as unjustified. The government statement added there would be no negotiations until work was resumed, and talks would be held only with accredited union officials. "Military labor will be employed on vital cargoes to the extent and for so long as the government deems necessary," the statement concluded. The strike began March 19.

Back in London

LONDON, March 26—(AP).—Prime Minister Churchill was back in Britain tonight after twice crossing the Rhine to see British and American forces combining in the "one big heave" which he previously had said would win the war. He is expected to give the house of commons a first-hand account of the drive east of the Rhine before parliament adjourns Thursday for the Easter holiday.

INDIAN TROOPS KILL 500 JAPS IN BURMESE TOWN

CALCUTTA, India, March 26 (AP).—Indian troops driving 10 miles up the trunk railway northward from Meiktila, have captured the important highway junction of Myittha, 40 miles south of Mandalay, and slaughtered another 500 trapped Japanese, allied headquarters disclosed today.

Indicative of the demoralized state of enemy troops and communications in central Burma, the armored sweep took the Japanese by such complete surprise that a half-eaten meal was on the table in the officers' mess in Myittha when the Indians smashed into the town.

Bitter fighting was reported in the vicinity of Meiktila, where the Japanese were making desperate infiltration attacks every night in an effort to impede the flow of supplies to allied forces. An average of 500 Japanese were being killed daily. Since January 16,500 enemy dead had been counted. Heavy fighting also was reported in the area east of Taungtha and Myingyam, northwest of Meiktila.

TWO FOOTPADS GET $16.

Hubert Risly, 4340 Cottage Grove av., reported to police yesterday that two Negroes held him up near 3535 Indiana av., taking $16.

U. S. BOMBERS GO TO SUPPORT OF RED OFFENSIVE

LONDON, March 26 (AP).—American heavy bombers from Britain and Italy smashed German industrial targets and communication lines in support of the Russian eastern offensive today and an 8th air force staff officer said the switch indicated allied armies in the west had the "situation well enough in hand to warrant the shift."

Tonight R. A. F. Mosquitos bombed Berlin for the 35th consecutive night.

For the first time in a week American heavy bombers went back to the familiar job of blasting German oil refineries. A force of more than 300 Fortresses escorted by 450 Mustangs attacked two oil plants, a gun factory and an armored car works in southeastern Germany.

Attack Rail Lines.

Fortresses of the United States 15th air force lent their support to the Russian drive by attacking rail yards at Szombathely, Brueck, Straszhof and Wiener Neustadt in Austria and Mustangs raked rail lines between Vienna and Czechoslovakia.

Lt. Gen. Eaker, chief of the Mediterranean allied air force, said the German air force is "virtually grounded; I mean just that."

The Britain based 8th air force heavy bombers and fighters split into two task forces over Leipzig. One went after a synthetic oil plant and a natural oil refinery at Zeitz, 20 miles south of Leipzig, while the other flew to Plauen, 10 miles from the border of Czechoslovakia, and blasted a gun factory and armored car works.

Berlin Raided From East.

The German radio reported that battered Berlin was attacked from the east during the day, indicating that Red army planes were adding their weight to the blows.

Eighth air force bombers and fighters attacked targets in Zeitz and Plauen without opposition from the German air force.

Sgt. John Sapko of 1301 Blake avenue, Racine, Wis., observed a big artillery duel near Frankfurt-on-Main. Maj. Clayton Peterson of Pontiac, Ill., a Mustang pilot, said that United States 3d army troops "seemed to be sprawled all over Germany."

Fighter bombers destroyed what was believed to be an enemy headquarters at Kesteren, 15 miles northwest of Nijmegen, Holland.

Many British Women Lose Hair Thru V-Bomb Shock

[Chicago Tribune Press Service.]

LONDON, March 26.—Many British women are losing their hair thru V-bomb shock, it was reported tonight. Leading wig makers were said to have more orders for toupees and artificial curls than they could fill. One firm was refusing any more orders this year. "Genuine victims of V-bombs," said the chief of a West End firm of wig makers, "will receive priority over people who wear wigs just for vanity."

65,000 FIGHTING MEN COMBED OUT OF G. I.s AT REAR

40,000 More Will Get Infantry Training.

BY LARRY RUE.

[Chicago Tribune Press Service.]

SUPREME HDQ., ALLIED EXPEDITIONARY FORCE, March 26.—The comb-out of United States rear echelons for combat troops, which began with the German break-thru in the Ardennes, already has resulted in the transfer of 65,000 soldiers to the front lines, it was disclosed today. Forty thousand more will soon be withdrawn for training for infantry service.

170,000 Foreigners Employed.

The release of soldiers for infantry units was achieved by making effective use of civilian volunteer workers, ex-combat soldiers who had been classified for limited assignment, and members of the WAC.

The army is employing 170,000 French, British, Dutch, Belgian, and Luxemburg civilians for almost every job from typing to stevedoring.

More WACs Requested.

The arrival of 7,500 WACs who hold assignments requiring special skill also helped relieve the man power situation. Thousands more have been requested from the United States.

Displaced persons—those forced from their homes because of the war—in many cases have volunteered to serve in mobile labor units rebuilding bridges and roads and working in clothing and salvage depots.

Son of Gen. De Gaulle Awarded Croix de Guerre

PARIS, March 26 (AP).—Lt. Philippe de Gaulle, son of Gen. Charles de Gaulle, was decorated with the croix de guerre by Maj. Gen. Jacques Leclerc at a ceremony in the French village of Berry today.

ARMY MEDICAL CHIEF BARRED FROM MANILA

Washington, D. C., March 26 (AP).—Maj. Gen. Norman T. Kirk, chief of the army's medical corps, was among seven general officers barred from Manila by a blanket order of Gen. MacArthur when American troops first entered.

War department officials said today that when the move on Manila was at its height MacArthur ordered that none but operational personnel be allowed in the area. This, it was said, was because both the transportation system and the field facilities of the then skeletonized headquarters on Luzon were overtaxed by combat needs late in February and early in March.

Kirk, on an inspection tour of the Pacific area, had arrived at Leyte at about that time. He asked permission to go to Luzon, but encountered the MacArthur blanket order and was forced to remain at general headquarters. With the clean-up of resistance in Manila the ban was modified, the department said.

SAKS FIFTH AVENUE
669 North Michigan Avenue

Charming Easter Greeting
Mary Chess
shoulder cover sachets

She'll thank you every time she opens her closet and breathes the sweet fragrance of these famous sachets. Five provocative scents: White lilac, Tapestry, Gardenia, Carnation, Strategy. 2.50 each.
Subject to 20% Federal Excise Tax
Street Floor

Smart, new for the woman of fashion

Cape to fling over suit or dress . . . Wide and handsome shoulders . . . cardigan neckline held closed with a single button . . . All-wool . . . in black, blue, navy, green. Sizes 38 to 44. $45

Second Floor

Lane Bryant
101 N. WABASH AVE.

Buy More War Bonds and Stamps

New Spring
ROTHMOOR COATS AND SUITS
have quality and still more quality—to save for you
$49.95 to $65

Quality and still more quality is the Rothmoor idea. It not only gives you more style, more luxury . . but it gives you extra wear for extra thrift. You'll find more quality than ever in these new short coats, long coats, companion coats for your suits . . and in these new one-button cardigan suits, gabardine suits, and all wool crepe suits

Coat sizes 10 to 44, half sizes 33 to 43; jr. sizes 9 to 15—5th floor . . suit sizes 12 to 20, 33 to 43—7th floor

MAURICE L ROTHSCHILD
State at Jackson

For Women

Sizes 18½ to 24½ 38 to 52

8.95*

Sheer Bemberg rayon in print . . . crystal pleated revers and peplum over a well-cut pleated skirt . . . a flower perched at the shoulder! White with black, blue, green, red.

*Reg. U. S. Pat. Off.

Order by Mail or Phone RANdolph 9800

Lane Bryant

FASHION BASEMENT

101 N. WABASH AVE.

COAL

POCAHONTAS STRAIGHT MINE RUN $9.10 Ton

POCAHONTAS DOMESTIC MINE RUN $9.40 Ton

COKE, Small Nut..12.50

IMMEDIATE DELIVERY

Above prices in 10-ton Loads—

HOSKINS Coal & Dock Corp.

10 South La Salle St. Central 4200

CONFIDENCE

During 85 years Father John's Medicine has earned the confidence of the people who have learned to trust its effectiveness by the results which have followed its use. Your friends and neighbors have proved its value.

[ADVERTISEMENT]

Chapped Hands!

—Here Comes Ice-Mint

If you want something that really acts quickly when hands or skin are painfully chapped, sore and cracked—get Ice-Mint! Not a beauty lotion but a medicinal preparation that brings real comfort to wind-chapped skin and soothes raw, cracked surfaces. So don't go around with stinging, chapped hands or rough, cracked lips. Get a jar of soothing, cooling Ice-Mint today! At all druggists.

Buy More War Bonds and Stamps

TRIBUNE ARTIST MEETS MIDWEST MEN OVER RHINE

Lists Names Taken on Two River Crossings.

BY ROBERT CROMIE.

[Chicago Tribune Press Service.]

WITH THE U. S. 3D ARMY IN GERMANY, March 26.—Gary Sheahan, Chicago Tribune artist, in two trips across the Rhine met numerous midwesterners. They were:

Raymond Grabowski, fireman 1st class, 1524 W. Superior st., Chicago; Donald Hoge, fireman 1st class, Piano, Ill., both manning a landing craft that took him across the river; Lt. William T. Free, Vincennes, Ind.; Corp. Stanley Hornstrom, Alpha, Ill.; Capt. Robert H. Williams, Battle Creek, Mich.; Mess Sgt. William E. Hermann, 3054 N. Kilpatrick av., Chicago, who gave him a good meal cooked by Pvt. Robert R. Hartigan, 1704 Wallen av., Chicago, and Corp. Frank Williams, 6152 S. Campbell av., Chicago. The last three are members of the famous 11th infantry, a 5th division outfit which spearheaded the Rhine crossing.

He also met Lt. Evan D. Dildine, Delphos, Kas., 204th combat engineer battalion platoon leader, whose men manned the boats for the first wave of infantry across the Rhine. It was their 10th river crossing. With him were Corp. Stanley Twardak, 4812 S. Laflin st., Chicago, and Corp. Louis Chodora, Milwaukee, Wis.

Dive for Foxholes.

As Sheahan was taking these names a Nazi plane pulled a sneak raid and bombed and strafed. The names and drawings were trampled underfoot as all dove for foxholes, convincing Sheahan the bridgehead was quite unsafe.

Then he met Pvt. Anthony Balsano, 1275 Augusta blvd., Chicago, who complained that every one gets his name in THE TRIBUNE but him; saw a truck named "Fox River, Ill.," with Pvt. Julian Szydlo, 1529 W. Chestnut st., Chicago, at the wheel and beside him Pvt. Peter A. Sawisch, 4024 N. Prairie av., Chicago. The truck was named after the town where Szydlo's parents live. Later he met and sketched Pvt. Arthur Hadden, 5123 Bernard st., Chicago, and Sgt. Edward Bagwell, 2534 W. 40th st., Chicago, and Staff Sgt. William H. Victor, born in Chicago, whose sister, Mrs. Mary Paoli, lives at 3122 N. Luna av., Chicago.

Anti-Aircraft Battery.

At an anti-aircraft battery protecting the bridges were Pvt. Pat Pompa, Blue Island, Ill.; Pvt. Irving Gross, 5000 N. Kimball av., Chicago, both cannoneers, and Corp. Gordon Nelson, Muscoda, Wis.; Corp. Robert L. Gibbons, Magnolia, Minn.; Corp. Raymond Lange, and Tech. Sgt. Russ Gunderson, both of Laverne, Minn., who agreed with the Tribune artist that the bridgehead was very unhealthy and were thankful that they probably were beyond range of enemy artillery now.

YANK TRAPPED BY NAZIS FREED WITHIN MONTH

CAIRO, Egypt, March 17 [Delayed]—(AP).—Corp. James Hesse, 20, of Wichita, Kas., one of approximately 1,200 Americans who arrived at a mideast port today aboard a repatriation ship after their escape from the Germans during the soviet winter offensive, made the round trip from freedom to prisoner to freedom again in little more than a month.

He was captured during Field Marshal Von Rundstedt's Ardennes offensive while fighting inside the Siegfried line. He was freed by the Russians a little more than a month later.

Hesse said he was marched east for a few days after his capture and then shipped in a boxcar to a camp near Altburgand, Poland. "Less than a month after we got there," he said, "the Germans ordered the camp broken one night—Jan. 20 I believe—and we started walking west. I didn't know where we were going—just went. We kept marching for a couple of days and then decided to get away. A lot of us hid in old barns or houses and the Poles did everything possible for us and hid us for a long time while the Germans were still moving by. We decided to try to get back east. We heard Warsaw was a collecting point so we just hitchhiked along with the Russians going that way. Then we were moved down to Odessa and here I am."

Awaiting Husband

Mrs. A. L. Anderson and her son, Alex III., as they arrived at Chicago airport yesterday for reunion here with Lt. Anderson.

Nonarrival of a navy lieutenant from the South Pacific postponed a scheduled reunion at the airport yesterday, but the wife, Mrs. Alexander L. Anderson, and her son, Alexander III., 3 months, arrived from Dallas, Tex. Lt. Anderson is expected today or tomorrow, and the family will continue on to Grays Bay, Wayzata, Minn., to visit with his mother, Mrs. Dana Stone. Mrs. Anderson is known professionally as Eunice Topper, radio actress.

SUPER FORTRESS CREWMEN GIVEN MERIT AWARDS

Many of Chicagoland Flyers Honored.

HDQ., 20TH BOMBER COMMAND, India, March 26 (AP).—These Super Fortress crewmen have been awarded the air medal for outstanding and meritorious achievement while participating in operational and combat missions from 20th bomber command bases in India and western China:

Illinois—Lt. Milton Benjamin, 133 N. Keeler av., Chicago.

Indiana—Capt. Harold R. Ebbler, Lafayette; Staff Sgt. Donald R. Lanna, Indianapolis; Master Sgt. Lawrence Winkler, Gas City.

Michigan—Pvt. 1st Class James L. Bucklin, Detroit; Sgt. William N. Flowers, Cassopolis; Lt. Paul R. Meeks, Seven Mile; Lt. Richard T. Stacy, Aqua.

Wisconsin—Lt. Vernon A. Swanson, Appleton; Lt. Clarence M. Miller, Milwaukee; Lt. Theodore T. Peck, Milwaukee.

The following Super Fortress crewmen have been awarded the bronze oak leaf cluster to the air medal:

Illinois — Capt. Thomas L. Price, 6830 Lafayette av., Chicago; Capt. John F. Wolfe, Chicago; Lt. James W. Bell, Danville; Lt. James K. Levy, 6118 S. Greenwood av., Chicago; Lt. Robert N. Marshall, Champaign; Lt. William F. Rosenthal, 5615 N. Bernard, Chicago; Technical Sgt. Albert I. Carmona, 3014 Walnut st., Chicago; Staff Sgt. Stanley E. Reynolds, Rossville; Staff Sgt. Joseph J. Wodka, 1835 W. Huron st., Chicago; Lt. Ira G. Lenard, 1640 Greenleaf av., Chicago; Technical Sgt. Ben Franklin, 122 N. Adams st., Westmont; Staff Sgt. Chester J. Paskowski, 4450 S. Troy st., Chicago; Technical Sgt. Dayton B. Green, Charleston.

Indiana — Capt. Michael P. Egan, Indianapolis; Capt. Paul A. Fleury, Indianapolis.

Iowa—Staff Sgt. David F. McNeley, Des Moines; Capt. Richard S. De Witt, Winterset; Lt. Richard H. Hinton, Davenport; Lt. Keith W. McKillip, Sioux City; Staff Sgt. Paul D. Myers, Volga City.

Michigan — Lt. Selden D. Mouser, Flint; Lt. James F. White, Webberville; Tech. Sgt. Warren G. Cushing, Bear Lake; Staff Sgt. Edward A. Jacobson, Grand Rapids; Staff Sgt. Edward W. Smith, Jackson; Lt. Wesley T. Saville, Detroit; Lt. John W. Sellack Jr., Otter Lake; Sgt. Milton A. Johnson, Detroit; Sgt. Norman C. McLeod, Mount Clemens.

Wisconsin — Lt. Robert G. Fessler, Sun Prairie; Tech. Sgt. David R. McEachern, Thorp; Staff Sgt. William L. Setter, Boyceville; Lt. Rudolph L. Thompson, Wittenberg; Lt. Robert G. Fessler, Sun Prairie; Staff Sgt. Leroy J. Arents, Racine.

JAPS SERVING AS ALLIED SPIES TO BE REWARDED

LONDON, March 26 (AP).—The United States and Australia have submitted to the allied war crimes commission lists of Japanese war criminals, it was reported today.

While there were no specific details of the United States list, the Australian roll was understood to include 83 Japanese army officers responsible for atrocities against allied troops and civilians, and in some instances cited whole battalions and divisions.

The allies also are understood to have submitted lists of Japanese whom the allies wished to reward for services, such as acting as spies for the allies.

Nazis Deny Giving Orders to Execute Paratroopers

LONDON, March 26 (AP).—German military authorities were quoted in a Transocean agency broadcast today as denying "Eisenhower's allegation" that they had issued orders to execute allied parachute troops. The broadcast said the allied air borne troops were "being attacked according to the recognized rules of warfare."

Wordy Battle Over Tanks Rages on Both Sides of Sea

'They're No Good'

BY HENRY WALES.

[Chicago Tribune Press Service.]

KREFELD, Germany, March 26.—Tank officers and men are incensed over statements attributed to Maj. Gen. Levin H. Campbell Jr., chief of ordnance in Washington, D. C., that American tanks are the best in the world.

They criticize Campbell's boast following his visit to the western front several weeks ago, where he confined himself, they say, to discussions solely with army and corps commanders and never once to interviewing actual tankers to hear their complaints.

Chaplain Complains.

The tankers resent the fact that the American tax payer is ready to pay any price for the finest equipment and that American industry is able to produce the best weapons, but red tape, conservatism, and the refusal to learn the big shots in Washington, make them sitting ducks for the German panzers.

A tank battalion chaplain said today: "I feel like a hypocrite when I must write a letter of condolence to the mothers and wives of these boys killed in inferior tanks, because they are entitled to expect the government to provide the best equipment obtainable. You cannot mention my name or I'd be court martialed; but that's the gospel truth. In 1943 in Africa we saw the effects of Nazi high velocity guns and heavy, properly sloped armor, but the ordnance department learned nothing and made no improvements."

Put Sandbags on Tanks.

A tank captain who twice escaped death when his vehicle was shot up by German tanks, confirmed this.

"Look at the British," he said. "They accept lend-lease tanks, but rip out the turret and install their own 17 pounder gun, which is nearly a match for the German 88. I'll show you our lads placing cement blocks and even sandbags along the front of their tanks to give them better protection. But that protection should be steel built into the tank and not a makeshift."

'They're All Right'

[Chicago Tribune Press Service.]

Washington, D. C., March 26.—Champions of the recently criticized American tanks are having their inning today, as they unload a triple volley at the critics. Its contents:

1. The respected magazine, Army Ordnance, is out with a leading editorial, flatly asserting that "our tanks are without equal."

2. The magazine offers as proof a statement to that effect from Lt. Gen. Patton—and backs it up with a similar but somewhat less forceful opinion expressed by Gen. Eisenhower.

3. Ordnance experts are citing the current performance turned in by Patton, using the same tanks, as the best possible answer to the critics.

Carries Much Weight.

The fact that Army Ordnance has taken up the cudgels for the criticized weapons means a lot in military circles, because the magazine is in a peculiar class. It is an authoritative, slick paper publication that carries a lot of high class advertising and throws considerable weight in industrial circles.

It is the official journal of the Army Ordnance association, which numbers 40,000 members and includes a host of civilian "big shots," headed by President Benedict Crowell of Cleveland. Its directors include Robert P. Lamont, Tom Girdler, K. T. Keller, and Congressman James W. Wadsworth. The magazine is edited by Col. Leo. A. Codd, an ordnance reserve officer.

"Without Equal"—Patton.

It quotes Patton, in a letter to Maj. Gen. L. H. Campbell Jr., chief of ordnance, who has himself just returned from the battle fronts, as follows: "Our machine guns, mortars, artillery, and tanks are without equal on the battlefields of the world." And the Eisenhower quotation reads: "We have knocked out twice as many tanks as we have lost. We have a general superiority in quality and quantity of our ordnance, a superiority that must always be maintained."

Said one officer:

"Gen. Campbell can do one of two things. He can give Patton the kind of tanks Patton says he wants, or he can give Patton the kind of tanks somebody else says he ought to have. But he can't satisfy both Patton and the critics. Which do you think he ought to listen to?"

Enemy Tanks Bigger.

The ordnance men do not deny charges that the Germans have larger, heavier tanks but point out that American commanders say they prefer lighter, more mobile weapons, which can cross small bridges and go places faster.

They say the speed of Patton's recent charge into Germany has pretty much proven their case; that he couldn't have moved nearly so fast nor gone so far with heavier weapons. And they claim this is the second time he's confounded the critics.

EXPERTS STUDY EUROPE'S NEEDS FOR STETTINIUS

LONDON, March 26 (AP).—Touring teams of state department efficiency experts will report back to Washington on the advisability of extending the work of United States delegations in the economic field after victory in Europe.

The plan still is in the "talking stage," but it was learned that a special mission now in Europe is studying the possibility of taking over many activities of such agencies as the foreign economic administration and war food administration, as well as absorbing some functions of the office of war information.

This action, subject to at least fiscal approval by congress, was reported as part of Secretary of State Stettinius' long-range objective to coördinate diplomatic and economic affairs abroad.

French Writer Wounded with 3d Army on Rhine

WITH THE U. S. 3D ARMY, March 26 (AP).—Jacques Medinger, French correspondent with the United States 3d army, was wounded Saturday by fragments from a bomb dropped by a German plane in the Rhine bridgehead area. Medinger represents the French Press agency.

FINNS EXPECT MANNERHEIM TO YIELD TO REDS

BY ROBERT STURDEVANT.

STOCKHOLM, Sweden, March 26 (AP). — Retirement of aging Field Marshal Mannerheim as president of the Finnish republic is expected shortly as the first step in bringing the government more closely in line with the leftward swing in recent elections.

Field Marshal Mannerheim.

Mannerheim generally is credited with doing an excellent job in holding the people together during armistice negotiations with Russia and the subsequent withdrawal of Finland from the war.

As the personification of Finland's heretofore strongly conservative and anti-Communist elements, Mannerheim is anything but popular with Moscow. He has been attacked several times by the soviet press and radio.

Passikivi Likely Successor.

I found on a recent trip to Finland that it is a foregone conclusion among most experts in Finland's political life that the new radical forces in parliament will try to compel Mannerheim to step down if he does not do so voluntarily.

There seems little doubt that he will be succeeded as president by Premier Joho Kosti Passikivi, who commands the confidence of almost all political segments.

While the radical Democratic Peoples' union won 25 per cent of the membership of parliament in the recent election, the immediate fulfillment of a broad program of close collaboration with Russia, the "rooting out of fascism," and effecting economic reforms depends on the degree of collaboration the leftists can obtain from the Social Democrats and the more liberal elements of the Conservative, Agrarian, and Swedish Peoples' parties.

Cay Sundstrom, editor of the leftist daily Vapaa Sana, said he thought there is a good prospect for coöperation between the Democratic Union and Social Democrats, as well as with "Democratic minded" persons from other parties.

Sundstrom, a former Social Democrat imprisoned for three years for leftist views, was elected to parliament.

Two facts may have a strong bearing on the new parliament's ability to "democratize" the government in line with soviet policy. These are that constitutional changes require a two-thirds vote of the parliament and proposals for constitutional changes require a five-sixth vote for immediate consideration, or otherwise must await action by the next term.

YANK MEDICS PUSH SO FAST THEY GET AHEAD OF GERMANS

[Chicago Tribune Press Service.]

LONDON, March 27 [Tuesday].—Capt. John M. Garnello of Chicago was so absorbed bandaging wounded civilians when his medical battalion rolled into flaming Jackenbach on the third day of the Rhine push that at first he ignored the urgings of an armed German motor cyclist. Persistent digs, however, the army newspaper Stars and Stripes reported, caused him to look up. He saw a German commander waving furiously from a tank turret, with an armored column trailing in the rear. The Germans wanted to get to the Rhine, but the medics' ambulances and trucks blocked the highway.

"That's when the captain realized he was ahead of our infantry and not behind," said Pvt. Theodore Kober of Cudahy, Wis.

The captain, it was related, cleared the highway, but that was the only courtesy of the road offered the Germans. After the armored column had moved on the medics tipped off American artillery, which blew the Germans off the road.

We Make LOANS OR WILL BUY DIAMONDS WATCHES JEWELRY CENTRAL 3203

64 years on Dearborn St

T. N. DONNELLY & CO.

5 NORTH DEARBORN

Red Army's Former Chief of Staff Dies at Age of 62

LONDON, March 27 [Tuesday]—(AP).—The Moscow radio announced early today the death of Marshal Boris Shaposhnikov, 62, former chief of the general staff of the Russian army, and chief of the soviet supreme military academy. Shaposhnikov was chief of staff during the first year of Russia's war against Germany. He became ill in the autumn of 1942 and retired. He once served as a colonel in the czarist army.

Susie HOWLED...so would you

Susie is six years old. Born to a generation which has repudiated the "clinging-vine" philosophy, Susie intends to march through life on her own sturdy two legs. Her first sentence was —"Susie do it herself".

So it was quite logical that Susie insisted upon taking her own bath. Her self-reliance was stronger than her judgment. As she put her pink little foot into the water, she howled —and so would you. The water was scalding hot. Comes the hurrying parent —a quick appraisal of the situation —an arm reaching to the medicine chest —the spreading of soothing relieving ointment. Quick relief —smiles through the tears. Susie came out of it alright —maybe a wee bit weakened in self-reliance but certainly enriched in judgment.

The moral of the story is the medicine chest, the family first aid kit ever ready for emergencies. Tonight, take an inventory to be sure it is ready. Supply your short items at —

...Yours, STINEWAY DRUGS

plaid pretties

"Dan River" Cottons for little glamour girls

She's a "Bolero Belle" in her two-tone shadow-check cotton dress with bolero effect. Washable "Dan River" fabric. 3-6½.....2.95

"Look pretty, please!" Cunning plaid cotton dress of "Dan River" cotton. Washable. Sizes 3-6½.....2.95

UP-TO-SIX SHOP.. SIXTH . STATE

MANDEL BROTHERS

Mandel's

for the girl of your heart—

apple blossom

white flame

heaven-sent

by Helena Rubenstein

1. Apple Blossom—young and light-hearted .....$1* to 7.50*

2. Heaven-Sent—sweet but provocative! .....$1* to 7.50*

3. White Flame—heady haunting, electric! .....2.50* to 18.50*

*Plus 20% Federal Excise Tax

Great floor toiletries

MANDEL BROTHERS

Major's Easter Cards

4 Locations

24 EAST RANDOLPH
7 EAST JACKSON
111 NORTH WABASH
WEST 63RD ST

HEAT RELIEVES BACKACHE!

Heat relieves muscle pains—*quickly, effectively.* To get welcome, continued heat relief, for days, right at the sore spot, apply one big Johnson's RED CROSS PLASTER —or the heavier, warmer Johnson's Back Plaster. . . . The mild, active medication gently heats the back, stirs up blood circulation, fights congestion, eases pain. . . . Warm cloth covering retains body heat, protects back against chilling, provides continuous support. . . . Try this clean, easy, proved way to "heat treat" simple backache and other muscular pains—TODAY. (In case of chronic backache, see your doctor.) . . . Always insist on the GENUINE, made by Johnson & Johnson.

Johnson's RED CROSS PLASTER and Johnson's BACK PLASTER

FOR ITCHING OF ECZEMA!

38 YEARS SUCCESS!

Try the Ointment without Disappointment. Soothes, cools Eczema's torments, simple rashes. Money back guarantee. 50¢. Drug stores.

POSLAM

TOURS

TOURS A MONTH

MEXICO, GULF COAST, SMOKIES, Fla., Colo., Cruises to Cuba. $42 up. Folder of 35 Vacation Boat Trips.

ALL TOURS SYSTEM 11 S. La Salle, DEA. 7556, Chicago.

Subscribe for the Tribune

Finer Hair Goods

Switches! Chignons! Curls! Hollywood Falls!

Everything to Enhance Your Hair Beauty

We carry a complete stock of all fine hair goods including ladies' wigs and transformations and men's wigs and toupees Matched perfectly by our experts to any shade and texture of hair.

Ask for our Hair Goods Booklet

E. Burnham

140 N. State St. RANdolph 3251

ODD CONTRASTS COME TO LIGHT IN YUGOSLAVIA

Belgrade Offers Plenty Amid Starvation.

BY CLAY GOWRAN.
[Chicago Tribune Press Service.]

BELGRADE, Yugoslavia, March 26.—Life in this ancient capital of Yugoslavia, freed five months ago after years of German occupation, is a strange spectacle to a newcomer fresh from liberated Italy. Everything seems different and occasionally almost unbelievable.

Most noticeable is the scarcity of British and American soldiers in contrast to the hordes of Tommies and Yanks who crowd Italian cities. There is only a handful here, officers and men attached to military missions, handling communications or performing other special duties.

Smartly turned out Russian officers and their drably clad soldiers walk about the streets or lounge in cafes and hotels. Bulgarians in fur caps, well made brown uniforms and boots also are here.

Then, there are the Partisans of Marshal Tito's liberation army, tough, determined looking men and women clad in whatever uniforms or scraps of uniforms and civilian clothing on which they can lay their hands. Every one carries some kind of gun, generally captured German weapons.

Hundreds on Leave.

Hundreds on leave from the front roam the city. Large detachments in training goose-step thru the streets, roaring their strange, minor keyed marching songs. Each public building, hotel, and municipal office has its guard. It's hard to become accustomed to being stopped and questioned by a pretty girl who holds a submachine gun and who has a Luger in her pocket instead of a handkerchief.

If an American housewife suddenly should be whisked to one of Belgrade's main streets she would think she landed in a pre-war fairyland despite the fact this city is less than 60 miles from the nearest German lines. Shops are filled with foodstuffs and merchandise. With the American dollar the only acceptable foreign currency in Belgrade, worth 3,500 Yugoslav dinars on the black market exchange, she could buy many things.

$1 to $2 for Silk Hose.

A $5 bill will buy almost more than one can carry. Five pound sausages are about $1 each, and eggs are 360 dinars or about 10 cents a dozen. Vegetables are so cheap on the dollar exchange they are almost given away.

Silk stockings range from 3,500 to 7,000 dinars or $1 to $2. Fine leather gloves go at $1 while heavy leather purses bring less than $2.

But the citizens of Belgrade, dependent solely on dinars, have to scrape to keep from starving. Since liberation of the city, wages have not kept pace with the cost of living. The lowest government clerks receive 6,000 dinars a month, which is the same salary the prima donna of the local opera gets. A man receiving 20,000 dinars a month is considered highly paid. Partisan soldiers receive no pay at all.

Food Bottleneck Grows.

The reason for the abundance of food here is this: Belgrade lies on the southern margin of rolling farmlands known as the Voyvodina plains. Before the war these plains sent their products to Belgrade for trans-shipment to other sections of Yugoslavia not self-sufficient, such as Dalmatia, Herzegovina, and Montenegro, along the mountainous Adriatic coastline. Since the war, however, it has become almost impossible to move food southward. Therefore, food piles up in Belgrade while the population in other sections faces starvation.

One of the first tasks of the united nations relief and rehabilitation mission, which will begin active operation here on April 15, will be to bring in hundreds of American motor trucks to solve this food distribution problem.

ICKES WOULD DELAY FREEDOM OF PHILIPPINES

Washington, D. C., March 26 (AP).—Secretary Ickes said tonight the United States should "give the Philippines whatever it wants," but expressed the view that independence now would be harmful.

"We want to aid the Philippines, whose loyalty to the United States during the war has been above any possible question," the interior secretary said in an interview.

"But I fear that the war has made inroads into its economy, its peoples, and its government, too severe to permit a complete break with the United States at this time."

The comment by Ickes, whose department supervises insular affairs, came shortly after the senate passed and sent back to the house a deficiency appropriation bill which carries an authorization for $80,000 to pay the salaries of a high commissioner and assistants who would survey the economic position of the commonwealth.

DIES ON I. C. PLATFORM.

Carl Olson, 39, of Milwaukee, died of a heart attack yesterday on the platform of the 91st st. Illinois Central railroad station.

Battleships and Bombers Smash at Okinawa

(Story on page 1.)

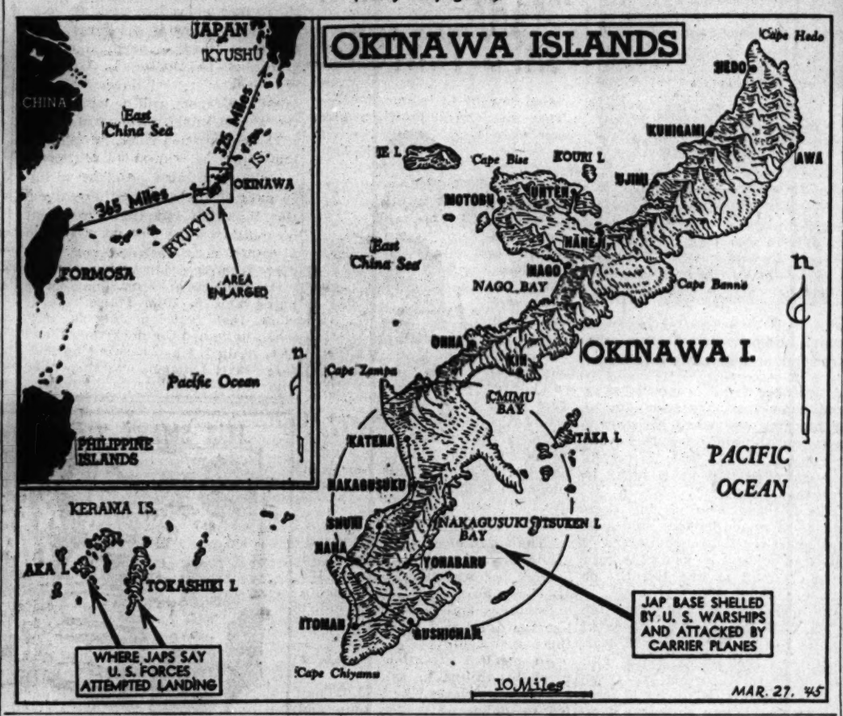

'CHUTE LEAP BY 6 NOVICES SAVES 3 IN WILDERNESS

Victims of Alaska Crash Flown Out.

COLD BAY, Alaska, March 23 [Delayed]—(AP).—Three injured survivors of a troop transport C-47 that crashed near Cathedral Valley, 20 miles from here, on March 18, were flown here today. They were brought in by Eric Schutte, a bush pilot, in a ski plane that had landed near the scene of the wreckage.

Three were killed in the crash. They were Lt. Col. Stephen G. Davison, Berkeley, Cal.; 2d Lt. Ernest T. Johnson, Dunkirk, N. Y., both passengers, and a radio operator, Sgt. Robert E. Davidson, Ridgewood, N. Y., of the plane's crew.

Plane Hits Precipice.

Those rescued, all injured but none critically, are Lt. Joseph R. Alexander, Merchantville, N. J., pilot; 2d Lt. Richard L. Cocanour, Snelling, Cal., co-pilot, and Sgt. Paul Sundermier, Delanco, N. J., aerial engineer.

The crash occurred in midmorning as the plane was letting down thru the overcast for a landing at Fort Randall. The ship hit part of precipice and all the survivors were knocked unconscious.

Searching planes sighted them that afternoon and dropped supplies.

The next day passengers on planes bound east from the Aleutian Islands volunteered to jump down to the scene. The first to go were Capt. P. H. Shoelander, arctic expert with Hubert Wilkins' cold weather test crews in Alaska and former Swathmore [Pa.] college professor; a chaplain, Capt. William P. Mull, Dubuque, Ia., and Capt. John Weston, Ardmore, Pa., a medical officer en route home.

3 More Chute Down.

Three others jumped the next day. They were Maj. George Johnson, Auburn, Ala., flight surgeon from Elmendorf field, Alaska; Pvt. Leonard E. Nemhouser, New Brunswick, N. J., and Pvt. Robert N. Goodling, Logansville, Pa., medics.

None of the six had ever jumped before but all landed within four miles of the wreckage.

Afraid the injured would be unable to stand a dogsled trip out, doctors called the ski plane as it flew overhead with civilian passengers from Anchorage.

KOISO DISCOVERS WAR SITUATION TO BE 'URGENT'

San Francisco, March 25 (AP).—Warning that the war situation "is becoming more and more urgent," Premier Koiso was quoted by the Tokyo radio today as saying the government is "consolidating the total strength" of Japan for the defense of the empire.

"The enemy's air raids against our homeland are about to be intensified," warned the premier, "and the possibility of our homeland being turned into a battleground is not unexpected. The government has sounded the clarion call to the people to rise to the occasion and to coöperate further with the government."

Japan's "people's volunteer army" being mobilized will include "graduates of the elementary school of the national school who are over 14 years of age, men below 60, and women younger than 45," Tokyo radio said.

WE BUY DIAMONDS
Get Our Prices Before You Sell
FIDELITY
5 South Clark St.
Ground Floor, Morrison Hotel Bldg.

OLD FITZGERALD
Bottled in Bond
6 YR. OLD FASHIONED but still in style
100 PROOF KENTUCKY STRAIGHT BOURBON WHISKEY
STITZEL-WELLER DISTILLERY, INC., SHIVELY, KENTUCKY

DIVORCE SUIT AGAINST SARAH CHURCHILL PUT OFF FOR U. S. PROOF

[Chicago Tribune Press Service.]

LONDON, March 26.—The uncontested divorce suit of Actor Vic Oliver against Prime Minister Churchill's daughter, Sarah, was adjourned on a technicality today when Justice Henn Collins ruled it would be necessary for an American lawyer to provide proof of the marriage.

Charging desertion, Oliver testified the marriage was happy for two years after it took place in New York in 1936, but this period was followed by a series of quarrels. There were a number of reconciliations until 1940, when Mrs. Oliver's attitude was said to have changed. On Sept. 23, 1941, she joined the women's auxiliary air force [WAAF] after telling her husband she was going to leave the house and never return.

Oliver testified he was unable to get his wife to change her mind. On Aug. 15, 1944, he wrote asking her to return, but received a formal refusal from his wife's solicitors, he related. Oliver said he is an Austrian born United States citizen, but has been in England since 1932.

RED ARMY SAVES CIVILIZATION, RUSSIANS TOLD

MOSCOW, March 26 (AP).—Hailing the Red army in the countries from which the Germans have been driven as "saviors of world civilization and culture," Pravda said today that Russia respected the independence of other nations and was ready to live in friendship with her neighbors.

The Communist party newspaper addressed the article to Red army men and officers and to other soviet citizens who have gone into the lands freed of Nazi rule. The soviet citizen, Pravda said, "must be equal to his liberating mission."

Pravda warned that forces of fascism were trying to stir up feeling against soviet citizens abroad and told them to be particularly careful of their conduct and every action. Speaking of their "historical mission," the editorial concluded that "every one now recognizes that the soviet people, with their self-sacrificing struggle, have saved the civilization of Europe from fascist destruction."

VET REPORTED MISSING.

A medically discharged soldier, William Foley, 22, of 4125 Ellis av., was reported missing yesterday by his wife, Patricia, 21. She told police she had not seen him since last Thursday afternoon, when he left for work.

TRIPLETS BORN TO MOTHER, 42, IN ELGIN HOSPITAL

Triplets, two boys and a girl, were born yesterday to Mrs. Minnie Trimble, 42, of 210 George st., Barrington, in Sherman hospital, Elgin. Total weight of the babies was 12 pounds, 10½ ounces. Two of the children, a boy and the girl, born in that order, are in good condition, and the other boy's condition is fair, the attending physician, Dr. Allen Welch, Barrington, said. All were placed in an incubator. Mrs. Trimble's husband, Owen, is an employe of the Jewel Tea company. The couple have two other children, Tommy, 2, and Laura Emily, 1. The triplets were the first born in Elgin, records indicated.

Merry-Go-Rounder

SIZES 4½ TO 11
Medium

A sandal so WONDERFUL . . . we've done it 6 DIFFERENT WAYS . . . Red with white gabardine, white with tan faille, black with red faille, brown with tan suedine, blue hopsacking with white

RATION FREE...3.65

Lane Bryant
SHOES—MAIN FLOOR 101 N. WABASH AVE.

CROWDS PROTEST AS BUENOS AIRES WAITS WAR CALL

BUENOS AIRES, Argentina, March 26 (AP).—A series of anti-war demonstrations by Nationalist elements erupted today on the eve of a government foreign policy pronouncement which the demonstrators were convinced would put Argentina into the war on the side of the allies.

Mounted police broke up a demonstration before the United States embassy after the newspaper Critica said the government intended to "declare Argentina in a state of belligerence with the axis." Critica said the declaration would be made at the close of tomorrow's cabinet meeting.

The embassy demonstration came after Nationalists distributed leaflets urging the action "against war, and for peace and Argentine dignity."

Inching Toward War.

Argentina has been inching toward war for several weeks. The public had been primed for a declaration today. Newspaper men had been mobilized to hear a historic pronouncement, but after a three hour delay while the cabinet conferred with the army, navy, and air force chiefs, the announcement was put off until tomorrow. The demonstrations followed.

After being dispersed during the rush hour at the United States embassy, demonstrators milled around offices of the pro-democratic newspaper, La Nacion.

Some Are Jailed.

Police jailed some of the more intractable demonstrators but concentrated on keeping crowds moving. Part of Florida st., famed shopping artery and a favorite spot for demonstrations, was roped off.

A government press department bulletin said the public "can be absolutely sure the government will take no action inconsistent with the traditions of a free, sovereign nation."

Protest Sent Germany.

The government announced tonight that its legation in Stockholm had been instructed to protest against the Germans' "brutal treatment" of Sirio Vacarezza, an Argentine citizen, and his family in Italy. The protest was lodged with Swedish authorities for delivery to Berlin.

Punishment of the persons responsible, an apology, and compensation were demanded.

Vacarezza, his wife, and two sons were accused of espionage and imprisoned on June 10, 1944, in Santa Maria del Tara, Parma province, where the family had been living temporarily, the foreign ministry communique said.

Escape to Switzerland.

The arrest was made, the statement said, by German soldiers. The family later was released and appealed to Italian authorities, who saved Vacarezza from being executed as a spy. The family eventually escaped to Bern, Switzerland.

"These facts," the note said, "speak for themselves and they are in addition to previous acts perpetrated by armed forces of the reich against Argentine citizens and property."

Tell of Landing

(Story on page 1.)

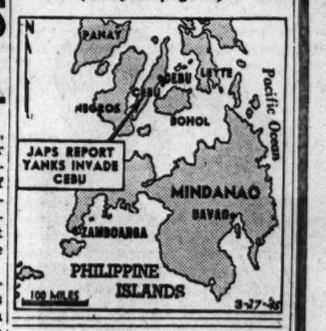

STEVENS

Intimate Loveliness for Easter

a lace-trimmed rayon satin slip that fits smoothly under spring's pretty clothes!

A lovely Easter gift and a prize piece for any April bride's trousseau . . . a slip beautifully feminine to its shoulder straps. Pastel Pink and Dove. 32 to 40. 5.00

Sorry, no mail orders!

Lingerie 2nd Floor

Chas. A. Stevens & Co.
State Street Open 9:45 to 5:45

BUY MORE WAR BONDS AND STAMPS

Store Hours, 9:45 to 5:45

Marshall Field & Company

For Comfortable Control, Perfection of Fit,

Lily of France Bandettes

It's the precision styling and fitting of these Lily of France garments that make them so popular. Shoulder straps are always wide enough to eliminate cutting; designs always moderately youthful, softly feminine.

Foundation Garments—Fifth Floor
Also Evanston, Oak Park and Lake Forest

1. Rayon satin for average sizes 32 to 38. Tearose. $3
2. Long line tearose rayon satin for diaphragm control. $5

$5 $3

Store Hours, 9:45 to 5:45

Marshall Field & Company

Fresh as cut flowers!

a printed chintz housecoat by Loungees

$8.95 Sizes 12 to 20!

You're bright and refreshing as the spring morning's sunshine in this gay floral print! The chintz is crisply neat, the style youthful. And—surprise—there's a zipper closing in front, so you can jump into it in a jiffy on busy mornings. Pink or blue background.

Lounging Apparel—Fifth Floor.

An amount will be added to quoted prices of all our merchandise to cover additional expense due to the Illinois Retailers' Occupation Tax.

Store Hours, 9:45 to 5:45

Marshall Field & Company

Highly Individualized! Eaton's

SHADOW MARK STATIONERY

Personalized with your two initials!

Box of 100 sheets and 75 envelopes, $5

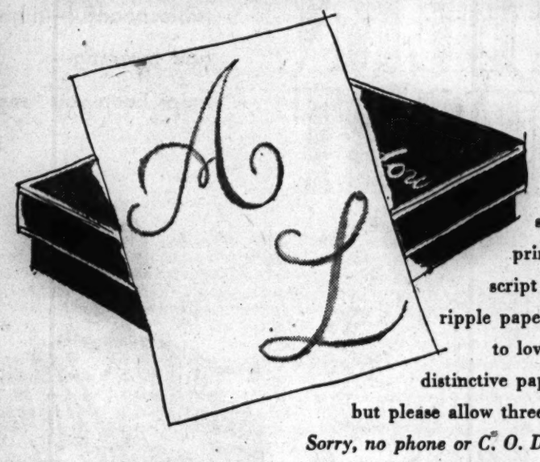

Shadow Mark carries no tiny monogram; instead, your two initials are printed in delicate pale blue script across the surface of white ripple paper! You'll delight in writing to loved ones and friends on such distinctive paper. Place your order soon, but please allow three to four weeks for delivery.

Sorry, no phone or C. O. D. orders on monogramming.
Stationery—First Floor, North, Wabash
Also Evanston and Oak Park

318 FROM CITY, NEARBY ON NEW CASUALTY LIST

Army and Navy Dead and Injured Named.

Washington, D. C., March 26. — The office of war information, acting for the army and navy, today made public a new list of casualties including navy dead, wounded, and missing, and army dead for the European areas, and army wounded for the European and Pacific regions.

Today's list includes the names of 318 men from Chicago and its vicinity.

Next of kin have been kept informed of any changes that may have occurred in the status of casualties since this list was compiled, the war and navy departments report.

CHICAGO AND VICINITY

NAVY DEAD.

La Gow, Lawson Samford, seaman 1st class, U. S. N. R.—Son of Mr. and Mrs. Lawson McCoy La Gow, Vanemmon st., Yorkville.

Nielsen, Richard William, ensign, U. S. N. R. [previously reported missing]—Son of Mr. and Mrs. Christian William Nielsen, 2112 Emmons av., Zion.

NAVY WOUNDED.

Fuller, Jacques G., captain, U. S. M. C.—Husband of Mrs. Jacques G. Fuller, 467 Wilder st., Aurora.

Kaniewski, Joseph John, chief machinist mate, U. S. N.—Son of Mrs. Antonina Wozniak, 1227 S. Spaulding av.

Maggiore, Joseph, seaman 1st class, U. S. N. R.—Son of Mr. and Mrs. George Maggoire, 1129 Drummond pl.

McMahon, John Philip, private, U. S. M. C.—Son of Mrs. Frances O. McMahon, 720 E. 82d st.

Roel, James Henry, seaman 1st class, U. S. N. R.—Son of Mrs. Rose Roel, 2123 N. Bissell st.

Urban, Kasper Vincent Sr., fireman 2d class, U. S. N. R.—Husband of Mrs. Johann Urban and son of Mrs. Antoinette Urban, 2323 S. Leavitt st.

Wiltshire, Donald Frederick, private 1st class, U. S. M. C. R.—Husband of Mrs. Donald F. Wiltshire, Illinois Park, Elgin.

NAVY MISSING.

Jasmont, John Joe, seaman 1st class, U. S. N. R.—Husband of Mrs. Florence Jasmont, 8343 S. Carpenter st., son of Frank Jasmont, 901 W. 119th st.

Mallon, Mathew Albert, aviation machinist mate 3d class, U. S. N. R.—Son of Mrs. Eva Von Laven, 5022 S. Lavergne av.

ARMY DEAD [European Regions].

Adamek, Pvt. Milan—Son of Mrs. Anna Adamek, 4535 N. Kedvale av.
Ambros, Pvt. 1st Class Emil M.—Son of Mrs. Helen Ambros, 5235 S. Kilbourn av.
Amundsen, Tech. 5th Grade Arthur—Brother of Mrs. Anna Peters, 4632 Homer st.
Anderson, Pvt. Raymond F.—Son of Mrs. Ellen L. Anderson, 4518 N. Hamilton av.
Baeckl, Pvt. 1st Class Howard J.—Husband of Mrs. Florence M. Baeckl, 2539 Spaulding av.
Barietta, Staff Sgt. Sol V.—Husband of Mrs. Virginia M. Barietta, 2622 N. Monitor st.
Barnes, Tech. 5th Grade Alfred J.—Son of Mrs. Catherine Barnes, 13219 Houston av.
Barna, Pvt. 1st Class John Jr.—Son of Mrs. Theresa Barna, 7534 S. Winchester av.
Bednarek, Pvt. Bruno J.—Son of Mrs. Margaret G. Bednarek, 309 E. 119th st.
Bindl, Sgt. Ralph J.—Son of Mrs. Louise A. Bindl, 2857 Hillock av.
Bissa, Pvt. 1st Class Leonard F.—Husband of Mrs. Rose A. Bissa, 37 Wentworth av., Calumet City.
Bianchet, Sgt. Lawrence V.—Son of Lawrence V. Bianchet, 9305 S. Michigan av.
Boyle, Pvt. 1st Class Eugene F.—Husband of Mrs. Norma E. Boyle, 10403 Avenue H.
Brown, Pvt. William B.—Husband of Mrs. Stella Brown, 5956 Prairie av.
Brown, Staff Sgt. Oliver A. Jr.—Son of Oliver A. Brown, 4613 N. Western av.
Bulger, Staff Sgt. Joseph I.—Son of Joseph J. Bulger, 1103 Broadway.
Busch, Pvt. Robert A.—Son of Mrs. Anna Y. Ludwig, 2464 Lincoln av.
Casey, Pvt. Alfred G.—Son of Mrs. Anna Casey, 5146 S. Halsted st.
Charmelo, Pvt. Alfred C.—Husband of Mrs. Agnes C. Charmelo, 906 S. Racine av.
Chiada, Pvt. Jerry J.—Son of Mrs. Anna Chiada, 1434 S. East av., Berwyn.
Cohen, Pvt. 1st Class Joseph—Son of Mrs. Rebecca D. Cohen, 3432 W. Douglas blvd.
Cole, Pvt. Joe—Son of Mrs. Maude Cole, 134 Highwood av., Highwood.
Deamantopulos, Pvt. 1st Class Andrew N.—Son of Mrs. Catherine Deamantopulos, 5500 W. Windsor av.
De Valk, Pvt. 1st Class Robert G.—Nephew of Cornelius G. De Valk, 212 E. 109th st.
Domarsky, Pvt. 1st Class Michael J.—Son of Mrs. Pauline W. Domarsky, 2028 W. Coulter st.
Dillon, Pvt. Jerry V.—Husband of Mrs. Josephine M. Dillon, 818 Virginia st., Joliet.
Donovan, Pvt. 1st Class Norman K.—Husband of Mrs. Dorothy Donovan, 296-A Belvidere rd., Libertyville.
Downing, Pvt. 1st Class Robert D.—Grandson of Mrs. Mary Pierce, 1023 N. Mayfield av.
Dyrcz, Sgt. Vincent S.—Son of Mrs. Anna Dyrcz, 2028 York st., Blue Island.
Edwards, Sgt. Russell R.—Husband of Mrs. Dorothy R. Edwards, 3734 N. Pontiac av.
Felber, 2d Lt. Douglas H.—Son of Herman J. Felber, 5460 Hyde Park blvd.
Fisher, Pvt. Clayton E.—Husband of Mrs. Shirley Fisher, 537 Edson av., Lombard.
Foster, Pvt. David G.—Husband of Mrs. Virginia R. Foster, 1126 Grant st., Evanston.
Froehlke, Pvt. Richard P.—Son of Philip R. Froehlke, Main st., Wauconda.
Frost, Pvt. 1st Class Otto J.—Husband of Mrs. Mabel J. Frost, 617 Miami st., Joliet.
Gallagher, Staff Sgt. Charles P.—Son of Mrs. Louise Gallagher, 247 W. Marquette rd.
Gansberg, Capt. Raymond H.—Son of Mrs. Anna Gansberg, 4524 Elm st., Downers Grove.
Gerry, Pvt. Frank C.—Husband of Mrs. Ada C. Gerry, 10611 Spaulding av.
Godelas, Pvt. 1st Class Peter T.—Son of Mrs. Effie P. Godelas, 745 S. Halsted st.
Goldvarg, Capt. Jerome R.—Son of Mrs. Sarah Blau, 4416 Hazel st.
Griffith, Pvt. 1st Class George O.—Son of Mrs. Eunice O. Griffith, 603 Dempster st., Evanston.
Gulch, Pvt. Anthony W.—Son of Mrs. Agnes L. Gulch, Round Lake Park.
Hansen, Pvt. 1st Class Homer—Son of Mrs. Emma Hansen, 7745 Champlain av.
Holub, Pvt. George A.—Son of James Holub, 2145 S. Kedize av.
Houghton, Staff Sgt. William—Son of Mrs. Hazel L. Petterson, 1126 N. La Salle st.
Jacobson, 2d Lt. Jerome—Husband of Mrs. Mattie M. Jacobson, 1341 Madison Park.
Karczynski, Pvt. 1st Class Frank C.—Husband of Mrs. Tone H. Karczynski, 2641 W. Cullerton st.
Keim, Pvt. 1st Class Louis J.—Husband of Mrs. Mary R. Keim, 601 Clinton st., Lockport.
Klaeren, Pvt. 1st Class William M.—Son of Mrs. Edna M. Klaeren, 109 N. Yale av., Villa Park.
Kluck, Pvt. 1st Class Vernon H.—Husband of Mrs. Doris R. Kluck, 7506 56th pl., Summit.
Kobilca, Tech. 5th Grade Stanley F.—Brother of Frank Kobilca, 3129 S. Kedvale av.
Knusman, 1st Lt. Theodore J.—Son of Theodore A. Knusman, 1137 N. Edmer st., Oak Park.
Kopec, Pvt. 1st Class Sigmund A.—Husband of Mrs. Genevieve T. Kopec, 2056 W. 21st st.
Labann, Pvt. Edwin W.—Son of Mrs. Lilly B. Toren, 3292 Archer av.
Lauesen, 2d Lt. John F.—Son of Mrs. Minna Lauesen, 5451 Ravenswood av.
Leshman, Pvt. Charles N.—Son of Mrs. Adeline Leshman, 3034 S. Tripp av.
Lindquist, Staff Sgt. Carl E.—Son of Mrs. Esther A. Lindquist, 1130 Darrow av., Evanston.
Lindermann, Pvt. Albert T.—Son of Mrs. Alma Lindermann, 1422 Ashland av., Evanston.
Lloyd, 1st Lt. Edward D.—Husband of Mrs. Dorothy L. Lloyd, 1008 Curtiss st., Downers Grove.
Maas, 2d Lt. Willard H.—Son of Mrs. Rose Maas, 1907 S. 56th ct., Cicero.
Maeder, 1st Lt. Alan J.—Husband of Mrs. Grace M. Maeder, 530 N. Lavergne av.
Malley, Pvt. 1st Class Joseph P.—Husband of Mrs. Louise Malley, 553 North av., Aurora.
McArthur, Pvt. Kent O.—Son of Perry A. McArthur, 2638 Summerdale av.
Millard, Staff Sgt. Donald L.—Son of Mrs. Alice J. Millard, 1721 Forest av., Wilmette.
Miller, Tech. 4th Grade Edward L.—Husband of Mrs. Jeanette L. Miller, 8421 Kingston av.
Momich, Pvt. 1st Class John—Husband of Mrs. Rose Momich, 2538 S. Lawndale av.
Montag, Tech. 4th Grade Clyde M.—Son of Mrs. Eleanor V. Montag, 5632 N. Kedvale av.
Montana, Capt. Anthony B.—Son of Anthony B. Montana Sr., 625 S. Kilbourn st.
Moravec, Pvt. 1st Class Frank J.—Son of Mrs. Rose Moravec, 3604 S. 55th ct., Cicero.
Nelson, Pvt. 1st Class Eric G.—Son of Mrs. Anna Caroline Nelson, 399 Ahwahnee rd., Lake Forest.
North, 1st Lt. Arthur T.—Husband of Mrs. Dorothy C. North, 868 Prairie av., Des Plaines.
Orzel, Pvt. 1st Class Matthew J.—Son of Mrs. Lucy Orzel, 544 155th pl., Calumet City.
Paolello, Pvt. James R.—Son of Mrs. Julia Paolello, 3219 W. Congress st.
Patrick, 1st Lt. William M.—Husband of Mrs. Laverne L. Patrick, 5458 Cullom av.
Petschauer, Tech. Sgt. John P.—Son of Philip Petschauer, 240 N. Central av.
Philipps, Pvt. 1st Class James A.—Son of Mrs. Jenny M. Philipps, 2024 W. Washington st., Waukegan.
Piontek, 2d Lt. Eugene C.—Son of Clement L. Piontek, 5010 Oakdale av.
Prest, Pvt. 1st Class Roy W.—Son of Mrs. Esther C. Prest, 4924 W. Parker st.
Provo, Pvt. 1st Class Edward J.—Son of Michael A. Provo, 7025 S. Green st.
Ray, 1st Lt. Don A.—Son of Warwick Ray, 1984 Illinois st., Des Plaines.
Riley, Pvt. 1st Class Francis P.—Husband of Mrs. Mildred E. Riley, 8337 Oglesby av.
Regan, Tech. 5th Grade Owen P.—Husband of Mrs. Mae D. Regan, 8114 S. Loomis blvd.
Saksvig, Corp. Melvin R.—Son of Mrs. Clara Saksvig, 6772 W. Raven st.
Schalla, Pvt. 1st Class Leslie G.—Son of Mrs. Clara Schalla, 3417 Hollywood av.
Schwartz, Pvt. 1st Class Norman W.—Husband of Mrs. Adeline Schwartz, 11949 Princeton av.
Seblom, Pvt. Jack B.—Husband of Mrs. Margaret T. Seblom, 5225 S. Green st.
Schmidt, Lt. Col. August R.—Husband of Mrs. Alice D. Schmidt, 4154 W. Crystal st.
Schell, Pvt. 1st Class Robert B. Jr.—Son of Mrs. Ruth H. Bentah, 3328 Sunnyside av., Brookfield.
Shayatovich, Pvt. 1st Class George J.—Son of Mrs. Rose A. Shayatovich, 3015 S. Lawndale av.
Simkin, Pvt. 1st Class Fred—Husband of Mrs. Annette P. Simkin, 3839 W. Grenshaw.
Smith, Pvt. 1st Class Lewis A.—Son of Lewis Smith, 3222 Wenonah av., Berwyn.
Snyder, Pvt. Francis L.—Son of Victor R. Snyder, 604 W. Monroe st., Joliet.
Sourile, Tech. 5th Grade Leonard C.—Son of Mrs. Margaret Sourile, 2015 W. Grenshaw st.
Stucinskas, Pvt. Anthony J.—Husband of Mrs. Sophia C. Stucinskas, 1626 S. Ruble st.
Svoboda, Pvt. 1st Class Frank—Son of Mrs. Anna V. Svoboda, 3014 S. Hamlin av.
Thomas, Pvt. 1st Class Frederick—Son of Mrs. Mary B. Thomas, Wauconda.
Thurnes, Staff Sgt. Raymond J.—Son of John Thurnes, 1433 Fletcher st.
Tkach, Staff Sgt. Joseph F.—Son of Andrew M. Tkach, 627 Cleveland av., Joliet.
Tsimbidis, Corp. Constantine J.—Son of James Tsimbidis, 2137 S. 57th ct., Cicero.
Vargo, Pvt. Edward S.—Son of Mrs. Anna Vargo, 1208 Arthur st., Joliet.
Ward, Pvt. 1st Class Vincent A.—Son of Mrs. Mary E. Ward, 6729 S. May st.
Wiedbrusch, 1st Lt. Melvin E.—Husband of Mrs. Mildred H. Wiedbusch, 10434 W. Medill av., Melrose Park.
Weiss, Pvt. 1st Class Marvin H.—Son of Mrs. Ruth Weiss, 4151 Archer av.
Wennerstrand, 1st Lt. Clifford S.—Husband of Mrs. Vernell D. Wennerstrand, 1236 N. Parkside av.
Wenzel, Pvt. 1st Class Alfred E.—Husband of Mrs. Gladys W. Wenzel, 7945 S. Langley st.
Wescott, Pvt. 1st Class Charles L.—Son of Dr. Livingston R. Wescott, 3050 Colfax st., Evanston.
Witkowsky, Pvt. Richard J.—Brother of Mrs. Effie Miller, 3856 Archer av.
Wolf, 2d Lt. Steven S.—Son of Mrs. Yetta G. Wolf, 1356 S. Tripp av.
Worack, Staff Sgt. Eugene—Husband of Mrs. Frances F. Worack, 728 Belvidere st., Waukegan.
Zarod, Pvt. Edward L.—Husband of Mrs. Helen F. Zarod, 2731 N. Sacramento av.

ARMY WOUNDED [European Regions].

Adamiak, Pvt. 1st Class Robert—Son of Mrs. Mary Adamiak, 8438 Burley av.
Alexson, Pvt. 1st Class Frank J.—Husband of Mrs. Olympia A. Alexson, 9850 Avenue J.
Ball, Lt. Col. Leslie K.—Son of Robert W. Ball, 1945 Sherman av., Evanston.
Barker, Pvt. 1st Class Ralph—Son of James M. Barker, 1430 Lake Shore dr.
Barrett, Pvt. 1st Class Cecil A.—Husband of Mrs. Elizabeth M. Barrett, 601 W. Park av., Libertyville.
Baygood, Pvt. 1st Class Maurice—Husband of Mrs. Flora Baygood, 3343 W. Ainslie st.
Bazil, Pvt. 1st Class John C.—Son of Mrs. Mary Bazil, 712 W. 17th pl.
Benzing, Pvt. 1st Class John T.—Son of Mrs. Bess B. Benzing, 2970 Sheridan rd.
Bochenek, Pvt. 1st Class Stanley J.—Husband of Mrs. Antonette R. Bochenek, 2253 S. Homan av.
Bollinger, Pvt. 1st Class Alfred—Son of Mrs. Julia Bollinger, 6725 N. Odell av.
Bouska, Pvt. 1st Class Willard J.—Husband of Mrs. Caroline R. Bouska, 1831D 50th av., Cicero.
Breslauer, Sgt. Max R.—Son of Gus Breslauer, 1312 E. 55th st.
Brockman, Pvt. 1st Class Robert A.—Son of Mrs. Ida M. Brockman, 5717 N. Drake av.
Brokopp, Pvt. Kenneth A.—Husband of Mrs. Velma Brokopp, 1037 E. 73d st.
Carroll, Sgt. John J. Jr.—Son of Mrs. Katherine Carroll, 6642 Cottage Grove av.
Cauwels, Tech. Sgt. Henry J.—Son of Mrs. Josephine Cauwels, 2650 N. Marshfield av.
Chelmowski, Pvt. 1st Class Raymond C.—Son of Mrs. Helen Chelmowski, 2647 N. Rockwell st.
Coutu, Pvt. 1st Class Homer J.—Son of Mrs. Katherine Coutu, 5800 S. Bishop st.
Dagostino, Pvt. Peter—Husband of Mrs. Bertha C. Dagostino, 826 S. Winchester av.
Della Rose, Pvt. 1st Class Fred S.—Son of Mrs. Ellen Della Rose, 15720 Turlington av., Harvey.
De May, Pvt. 1st Class Eugene—Son of Mrs. Antonette De May, 2518 Westbrook rd., Elmwood Park.
Desandre, Pvt. Francis—Son of Mrs. Johanna Desandre, 2115 Lockport rd., Lockport.
Di Santi, Pvt. James V.—Husband of Mrs. Clara Di Santi, 3009 W. Lexington.
Dorf, Pvt. 1st Class Jerome M.—Son of Mrs. Mollie Dorf, 2037 N. St. Louis av.
Dunsworth, Pvt. Wallace S.—Husband of Mrs. Emma E. Dunsworth, 4856 W. Concord pl.
Durkin, Corp. James J.—Son of Mrs. Kathryn Durkin, 6026 S. La Salle st.
Dusza, Sgt. Mitchell J.—Son of Mrs. Pauline Dusza, 1622 W. Erie st.
Ecker, Staff Sgt. John M.—Husband of Mrs. Evelyn M. Ecker, 1234 W. 31st st.
Eckert, Pvt. Vernon R.—Husband of Mrs. Helen F. Eckert, South Holland.
Eglit, Pvt. 1st Class Meyer—Husband of Mrs. Eleanore Eglit, 4341 W. Flournoy st.
Engel, Pvt. 1st Class Edward—Husband of Mrs. Esther L. Engel, 6803 Parnell st.
Engelman, 1st Lt. Paul W.—Son of Mrs. Anna Engelman, 1745 E. 85th st.
Erickson, Pvt. 1st Class Allan C.—Son of Mrs. Mildred Johnson, 5940 W. Superior st.
Erickson, Sgt. Clarence W.—Husband of Mrs. Eleanor L. Erickson, 6230 S. Carpenter st.
Eskildsen, Pvt. Paul A.—Son of Carl A. Eskildsen, 476 N. Austin blvd., Oak Park.
Fleck, Sgt. Joe J.—Son of Mrs. Emma Fischer, 5544 S. Emerald st.
Forst, Pvt. 1st Class Steve J.—Son of Mrs. Beulah Forst, 4621 S. Homan av.
Freeman, 2d Lt. Donald H.—Son of Charles Y. Freeman, 72 W. Adams st.
Friel, Pvt. 1st Class William R.—Son of William E. Friel, 2120 W. 35th st.
Friese, Pvt. 1st Class Arthur F.—Husband of Mrs. Lucille Friese, 6054 S. Menard av.
Frumkin, Pvt. 1st Class Leonard—Husband of Mrs. Marion Frumkin, 6023 S. Harper st.
Frydrychowski, Pvt. 1st Class George—Brother of Mrs. Martha Kulikowski, 5247 S. Mayfield av.
Gallinati, Sgt. Albert—Son of Mrs. Theresa Gallinati, 1528 N. Wells st.
Gehrke, Pvt. 1st Class Vernon L.—Husband of Mrs. June A. Gehrke, 2445 W. 139th st., Blue Island.
Gerstenberg, Pvt. Willard F.—Son of Mrs. Alma S. Beyer, 2234 N. Lowell av.
Gjertsen, Pvt. 1st Class Gilbert G. Jr.—Son of Mrs. Barbara Gjertsen, 917 S. Gratten av.
Harrison, Tech. 5th Grade Frank A.—Son of Mrs. Clenna M. Harrison, 226 E. 42d st.
Hase, Pvt. 1st Class Elmer O.—Husband of Mrs. Mary Hase, 5509 W. 24th st., Cicero.
Hofmeister, Pvt. Louis D.—Husband of Mrs. Jane W. Hofmeister, 4332 N. Harding av.
Howe, Pvt. 1st Class Robert W.—Son of Cecil E. Howe, 2666 E. 106th st.
Howe, Pvt. 1st Class Stanley C.—Husband of Mrs. Anne M. Howe, 4803 S. Kolin av.
Jensen, Pvt. Arnold C.—Son of Mrs. Christina J. Jensen, 5126 Parker av.
Kammrath, Pvt. 1st Class William H.—Husband of Mrs. Ellen R. Kammrath, 4530 S. Albany av.
Kiley, Pvt. Donald R.—Son of Mrs. Theresa F. Kiley, 3654 N. Monticello av.
Kleet, 1st Lt. William M.—Husband of Mrs. Mildred J. Kleet, 918 Wilcox st., Joliet.
Klimek, Pvt. Mark R.—Son of Mrs. Magdalene J. Klimek, 667 Abe st., Joliet.
Kopala, Pvt. 1st Class John W.—Son of Mrs. Antonette Kopala, 849 N. Wood st.
Koran, Pvt. 1st Class Albert—Husband of Mrs. Anna S. Koran, 4742 N. Bernard st.
Kosiek, Staff Sgt. Stanley M.—Son of Mrs. Mary Kosiek, 3750 S. Wolcott st.
Kourkios, Pvt. 1st Class George—Husband of Mrs. Frances Kourkios, 1121 W. Wrightwood st.
Kretschmer, Pvt. 1st Class Robert—Son of Mrs. Elizabeth Kretschmer, 4128 W. Lake st.
Kruse, Sgt. Clifford O.—Son of Mrs. Clara Kruse, 3500 W. Hirsch st.
Leto, Staff Sgt. Louis E.—Son of Mrs. Angeline C. Leto, 9522 Belmont av., Franklin Park.
Lipshultz, Pvt. 1st Class Leonard—Son of Mrs. Thelma Lipshultz, 1225 S. California st.
Liptak, Pvt. Walter J.—Husband of Mrs. Genevieve Theresa Liptak, 4335 S. Paulina st.
Lombardi, Pvt. Michael D.—Son of Stephen Lombardi, 747 W. 61st st.
Ludwig, Pvt. George E.—Son of Mrs. Clara Ludwig, 8923 Grant av., Brookfield.
Lydon, Pvt. 1st Class Michael J.—Nephew of Mrs. Kathleen Leichtenberg, 841 Windsor.
Madden, Pvt. 1st Class Charles—Son of Mrs. Nellie Madden, 4726 Maypole av.
Maenner, Sgt. Herbert O.—Son of Mrs. Augusta Maenner, 3138 S. Springfield av.
Maisch, Pvt. John J.—Son of Mrs. Catherine C. Maisch, 1721 Halsted st.
Malick, Pvt. 1st Class Anthony J.—Son of Mrs. Anna Malick, 145 Vine av., Park Ridge.
Mallek, Pvt. Chester S.—Son of Mrs. Mary E. Mallek, 884 N. Marshfield av.
McCann, Pvt. Eddie L.—Son of Mrs. Martha B. McCann, 5027 S. Dearborn st.
McGreavy, Sgt. William J.—Brother of John P. McGreavy, 2844 Burling st.
Menkol, Tech. 5th Grade Frank S.—Son of Mrs. Pauline Menkol, 853 N. Wolcott av.
Mihalic, Tech. 5th Grade Joseph—Son of Mrs. Mary Mihalic, 1745 W. Division st.
Mindel, Pvt. 1st Class Albert—Husband of Mrs Harriet Mindel, 900 Argyle st.
Morstadt, Corp. Frederick F.—Husband of Mrs. Frederick F. Morstadt, 3545 W. 62d pl.
Mott, Pvt. 1st Class William A.—Husband of Mrs. Bernadine M. Mott, 2459 W. Thomas.
Murphy, Pvt. John F.—Husband of Mrs. Bridie F. Murphy, 1105 W. Garfield blvd.
Murphy, Tech. Sgt. Thomas J.—Son of Nicholas Murphy, 3652 N. Keeler av.
Murray, Pvt. James T.—Son of Mrs. Nonie C. Murray, 6557 Ingleside av.
Nauman, Pvt. 1st Class Royce W.—Son of Roy Nauman, 3950 Avondale av.
Nemec, Pvt. 1st Class Arthur W.—Son of Mrs. Emily Nemec, 2449 S. Albany av.
Neumann, Pvt. 1st Class Leonard—Son of Mrs. Bessie Neumann, 6149 W. Giddings st.
Newberger, 2d Lt. Myron G.—Son of Harry K. Newberger, 6811 Paxton av.
Nicholas, Pvt. 1st Class Nick J.—Son of Mrs Helen Nicholas, 3600 Lexington st.
Nicholls, Pvt. 1st Class Clarence W. Jr.—Husband of Mrs. Margaret E. Nicholls, 336 W. 59th st.
Nicolaisen, Pvt. 1st Class Gustav H.—Son of Henry C. Nicolaisen, 9715 Avenue J.
O'Connor, Pvt. 1st Class Daniel E.—Son of Mrs. Elizabeth L. O'Connor, 4338 N. Kenmore av.
Oja, Tech. 5th Grade Elmer—Husband of Mrs. Rilla M. Oja, 1342 Waveland av.
O'Malley, Tech. Sgt. Thomas F.—Son of Mrs. Mary O'Malley, 814 W. 50th pl.
Paddock, Corp. James J.—Son of Mrs. Jennie D. Paddock, 1019 Washington st., Lockport.
Parafinowicz, Pvt. 1st Class Henry C.—Son of Mrs. Stella Parafinowicz, 2756 W. 24th st.
Paruszkiewicz, Pvt. 1st Class Joseph A.—Brother of Mrs. Bertha Majewski, 8430 Baker.
Pash, Pvt. 1st Class Mike—Son of Mrs. Bessie Pash, 2118 W. Huron st.
Passi, Pvt. 1st Class August C.—Son of Carmen Passi, 2730 S. Princeton av.
Paternoster, Pvt. Eugene L.—Son of Mrs. Hazel H. Paternoster, 301 N. 5th, Maywood.
Pearson, Pvt. Burton L.—Husband of Mrs. Gloria J. Pearson, 4300 N. Troy st.
Pelcher, Pvt. 1st Class Stanley F.—Son of Stanley F. Pelcher Sr., Westward Ho Golf Club, Melrose Park.
Pennacchio, Staff Sgt. Albert J.—Brother of Miss Jennie Pennacchio, 2720 W. Polk st.
Pernicka, 1st Lt. Louis J.—Son of Louis V. Pernicka, 2410 S. Clarence av., Berwyn.
Pflaumer, Tech. 4th Grade John L.—Husband of Mrs. Helen L. Pflaumer, 1653 Foster av.
Pierce, Pvt. Millard C.—Brother of Leon L. Pierce, St. Charles.
Pilat, Corp. Casimir J.—Son of Mrs. Pauline Pilat, 5248 School st.
Plane, Pvt. Edward W.—Son of James L. Plane, 501 Ridgewood av., Glen Ellyn.
Pokrajac, Pvt. 1st Class Peter—Son of Mrs. Katherine Pokrajac, 4219 Konrad av., Lyons.
Pollack, Staff Sgt. Charles A.—Brother of Miss Minnie Pollack, 1117 E. 55th st.
Ptak, Sgt. Stanley M.—Husband of Mrs. Joanne K. Ptak, 740 N. Throop st.
Raffeld, Pvt. 1st Class George—Son of Mrs. Nettie Raffeld, 6811 Cornell av.
Ratchin, Pvt. 1st Class Arthur A.—Friend of Mrs. Mary H. Pope, 548 Briar pl.
Reichlin, Pvt. 1st Class Seymour H.—Husband of Mrs. Ann Reichlin, 3007 W. Gunnison.
Ring, Pvt. 1st Class William F. Jr.—Son of Mrs. Mary O. Ring, 7810 S. Throop st.
Roades, Staff Sgt. Linden H.—Husband of Mrs. Maxine O. Roades, 3649 Randolph st., Lansing.
Roch, Pvt. 1st Class Stanley P.—Son of Mrs. Angeline Roch, 1833 W. Erie st.
Rosenstock, Sgt. Francis C.—Son of Clarence E. Rosenstock, 1502 Morrow av., North Chicago.
Rossi, Pvt. 1st Class Fred F.—Son of Mrs. Gertrude Rossi, 2349 N. Merrimac av.
Rouhas, Pvt. 1st Class Dan G.—Son of Gust G. Rouhas, 8200 Rhodes av.
Rozner, Pvt. Stanley E.—Husband of Mrs Charlotte Rozner, 3056 W. 40th st.
Ruch, Pvt. 1st Class Edward W.—Son of Mrs. Viola F. Willard, 18051 Harwood av., Homewood.
Rydahl, Pvt. 1st Class Leonard G.—Husband of Mrs. Heda Rydahl, 14628 Kentucky av., Harvey.
Salvatore, Sgt. Robert J.—Son of Mrs. Maty Salvatore, 10620 Avenue H.
Scalise, Pvt. 1st Class Carmen—Husband of Mrs. Angeline Scalise, 3136 S. Well st.
Seaquist, Pvt. 1st Class Ivan F.—Husband of Mrs. Elizabeth R. Seaquist, 4765 S. Princeton av.
Senn, Staff Sgt. Albert B.—Son of Mrs. Helen B. Bremm, 1418 S. 49th av., Cicero.
Simonelis, Sgt. Peter A.—Son of Mrs. Mary Simonelis, 716 E. 92d pl.
Simonian, Pvt. Michael N.—Son of Mrs. Susie Simonian, 665 S. Utica st., Waukegan.
Sirek, Pvt. 1st Class Ervin W.—Son of Mrs Lillian Sirek, 1334 Lombard av., Berwyn.
Skarupa, Pvt. 1st Class John F.—Son of Mrs. Anastasia Skarupa, 8324 Baker av.
Slaviero, Pvt. John—Father of Miss Dorothy J. Slaviero, 733 Prospect rd., Park Ridge.
Smith, Pvt. Leroy C.—Son of Mrs. Alvina Smith, 9723 Avenue L.
Smolen, Sgt. Joseph F.—Son of Mrs. Victoria Smolen, 2234 W. Palmer st.
Soltis, Pvt. 1st Class William J.—Husband of Mrs. Genevieve Soltis, 2943 S. Damen st.
Stahl, Pvt. Edward J.—Husband of Mrs. Johanna N. Stahl, 5926 N. Paulina st.
Stein, 1st Lt. Leonard J.—Son of Mrs. Jessie M. Stein, 3615 S. 53d av., Cicero.
Stenslik, Staff Sgt. George J.—Son of Mrs. Anna Stenslik, 13409 Buffalo av.
Sterling, 1st Lt. Murray A.—Son of Isaac M. Sterling, 505 Belmont av.
Szpek, Tech. Sgt. Paul J.—Son of Mrs. Anna Szpek, 3250 S. Aberdeen st.
Turczynski, Pvt. 1st Class Chester G.—Son of Mrs. Mary D. Turczynski, 1837 W. Cullerton st.
Turner, Sgt. Arthur B.—Son of Mrs. Beatrice D. Turner, 2019 S. 10th, Maywood.
Ulmer, Pvt. 1st Class Richard A.—Son of Albert Ulmer, 1720 N. Parkside av.
Vondrak, Pvt. 1st Class Clarence—Son of Otto Vondrak, 5203 Kedzie av.
Wallich, Pvt. Walter A. A., Jr.—Son of Mrs. Lillian Wallich, 4738 Wentworth av.
Walsh, 1st Lt. Thomas M.—Son of Mrs. Bessie M. Walsh, 1835 W. Adams st.
Wolff, Pvt. 1st Class Edward J.—Son of Edward C. Wolff, 5226 N. Lind av.

ARMY WOUNDED [Pacific Regions].

Angelli, Pvt. 1st Class Joseph D.—Son of Daniel D. Angelli, 1012 S. Independence blvd.
Balcuinas, Pvt. 1st Class Andrew T.—Son of Mrs. Anna Balcuinas, 1814 S. Desplaines st.
Buehler, Pvt. 1st Class Edward C.—Son of Mrs. Lulu Buehler, 1736 N. Meade av.
Bunde, Pvt. 1st Class George H.—Husband of Mrs. Fern Bunde, 7947 S. Laflin st.
Corrie, Pvt. 1st Class Charles E.—Son of Mrs. Fannie Corrie, 2418 Grenshaw st.
Cudek, Staff Sgt. Walter A.—Son of John D. Cudek, 1824 W. 46th st.
Czupowski, Pvt. 1st Class John J.—Son of Mrs. Agnes Czupowski, 1715 N. Damen av.
Di Pasquale, Sgt. John T.—Son of Mrs. Carmela Di Pasquale, 1701-03 W. 56th st.
Dose, Pvt. 1st Class George W.—Son of Walter F. Dose, 3807 Oconto st.
Engle, Staff Sgt. Paul M.—Son of Mike Engle, Northbrook.
Gloeckle, Staff Sgt. Herbert A.—Son of Mrs. Augusta Gloeckle, 2524 N. Central Park av.
Goetzelman, Staff Sgt. Clarence J.—Son of Mrs. Lillian Korbus, 3137 N. Springfield av.
Golonka, Pvt. 1st Class Mitchell F.—Son of Mrs. Sylvia Golonka, 1911 W. Ohio st.
Gron, Pvt. 1st Class Baldwin J.—Son of Mrs. Barbara Gron, 5017 S. Kildare av.
Harris, Pvt. 1st Class Elmer W.—Friend of Miss Bess E. Gasparini, 5216 N. Damen av.
Hefter, Sgt. Herbert N.—Son of Mrs. Sylvia Hefter, 4107 Broadway.
Hoeppner, Pvt. 1st Class Herman H. Jr.—Son of Mrs. Rose Hoeppner, 2218 Janssen av.
Holthouse, Staff Sgt. Frank J.—Son of Mrs. Florence Holthouse, 4809 Washington blvd.
Jean, Pvt. 1st Class Albert J.—Son of Mrs. Anna Jean, 1330 Elgin av., Forrest Park.
Jones, Pvt. 1st Class Leonard E.—Son of George Jones, 1714 Larrabee st.
Katallo, Pvt. 1st Class Albert—Son of Mrs. Anna Katallo, 4676 West End av.
Kelley, Pvt. 1st Class Gene R.—Son of Mrs. Katie M. Kelley, 6433 Eggleston av.
Kempfert, Pvt. 1st Class Clarence R.—Son of Fred Kempfert, 8047 Loral av., Skokie.
Kieler, Pvt. 1st Class Edward C.—Son of Mrs. Katherine Kieler, 618 N. Aberdeen st.
Kimbell, 1st Lt. Jack G.—Husband of Mrs. Jewel W. Kimbell, 7025 Oleander av.
Konopka, Tech. 5th Grade Edwin F.—Husband of Mrs. Frances N. Konopka, 3237 W. Hirsch st.
Korach, Staff Sgt. Samuel E.—Son of Herman L. Korach, 5211 Greenwood av.
Koreiva, Pvt. 1st Class Tony G.—Son of Anton Koreiva, 9 E. 103d st.
Kostecki, Pvt. 1st Class Norbert C.—Son of Mrs. Mary Kostecki, 3138 N. Lotus av.
Kraft, Sgt. Alvin F.—Husband of Mrs. Virginia Kraft, 3827 N. Paulina st.
Kraus, Pvt. 1st Class Herbert M.—Son of Mrs. Eva Kraus, 415 157th st., Calumet City.
Krock, Pvt. 1st Class Bernard G.—Son of Mrs. Anna Krock, 4906 W. Henderson st.
Kubica, Corp. Steve—Son of Mrs. Anna Kubica, 4512 Elston av.
Kuzel, Pvt. 1st Class Francis D.—Son of Mrs. Mary Kuzel, 5536 San Francisco av.
Leipart, Tech. 5th Grade Lawrence J.—Husband of Mrs. Loretta Leipart, 1304 S. Heath av.
Lofgren, Staff Sgt. Fred C.—Son of Mrs. Mathilde Lofgren, 6733 Stanley av., Berwyn.
MacMeekin, Pvt. Andrew E.—Son of Mrs. Agnes MacMeekin, 4872 St. Paul av.
Miller, Corp. Robert H.—Son of Mrs. Eunice M. Miller, 2649 N. Kedzie av.
Piekarski, Pvt. Matthew—Son of Mrs. Mary Piekarski, 15709 S. Halsted st., Harvey.
Puchta, Pvt. 1st Class Edward—Son of Mrs. Celia Puchta, 4311 W. Haddon st.
Sienko, Staff Sgt. Edward G.—Son of Mrs. Caroline Sienko, 14712 Page av., Harvey.
Smithson, Pvt. Sidney—Son of Mrs. Gertrude Smithson, 5213 S. Wells st.
Speciale, Pvt. 1st Class Frank P.—Son of Mrs. Madeline Speciale, 6022 W. Henderson st.
Stone, Pvt. 1st Class Robert N.—Son of Mrs. Opal Stone, 1451 E. North st.
Sucilla, Sgt. Raymond—Son of John Sucilla Sr., 8853 Houston av.
Tarnowski, Sgt. Jerome—Son of John Tarnowski, 2536 N. Ashland av.
Taylor Corp. Otto J.—Husband of Mrs. Alberta R. Taylor, 3805 W. 62d st.
Trinski, Sgt. Edmond F.—Brother of Miss Helen Trinski, 764 E. 104th pl.
Verveniotis, Pvt. 1st Class Alex—Son of Mrs. Bessie Verveniotis, 1650 N. Lorel av.
Zivatkauskas, Corp. Bruno W.—Son of Mrs. Julia Zivatkauskas, 2513 W. 71st st.
Zupancic, Pvt. Joseph A.—Friend of William B. Barmans, 655 Mason av., Joliet.

DOWNSTATE ILLINOIS

NAVY WOUNDED.

Loew, Harold Joseph, private 1st class, U. S. M. C. R.—Son of Omi Bertram Loew, 107 Putnam st., East Peoria.

ARMY DEAD [European Regions].

Allyn, Sgt. Harold J.—Husband of Mrs. Evelyn B. Allyn, 1232 N. College st., Decatur.
Astling, Capt. Budd W.—Husband of Mrs. Esther Z. Astling, 712 Cherry st., Rockford.
Beck, 2d Lt. Francis L.—Son of Mrs. John A. Johnson, 2417 Grant av., Rockford.
Buchanan, Pvt. Loren V.—Husband of Mrs. Gertrude M. Buchanan, 722 E. Gift av., Peoria.
Colwell, Staff Sgt. Franklin W.—Husband of Mrs. Laura L. Colwell, 718 S. Randolph st., Champaign.
Gibbons, W. O. J. G. Lawrence A.—Husband of Mrs. O. Grace Gibbons, 1861 E. Main st., Decatur.
London, Pvt. 1st Class Edwin E.—Son of Albert London, 711 N. 4th st., Champaign.
Newell, Sgt. James R.—Son of Mrs. Mabel Newell, 832 Osborne av., Springfield.
Palladini, Pvt. Frank O.—Husband of Mrs Ruth Palladini, 625 Stanley st., Peoria.
Tesman, Pvt. 1st Class William H.—Son of Mrs. Hattie D. Tesman, 401 W. White st., Champaign.
Timinsky, Pvt. William E.—Husband of Mrs. Anna Timinsky, 1217 E. Stuart st., Springfield.

ARMY WOUNDED [European Regions].

Brown, Pvt. 1st Class Lester E.—Husband of Mrs. Geneva W. Brown, 3000 E. Harrison st., Decatur.
Dobson, Pvt. 1st Class Bradley M.—Son of Mrs. Cena Dobson, John Hays Homes, 14th pl. st., Springfield.
Kruzick, Pvt. 1st Class Bernard A.—Son of Mrs. Veronica Kruzick, 818 E. Cass st., Springfield.
McCaw, Technician 5th Grade Laurence R.—Husband of Mrs. Pearl McCaw, 416 Euclid st., Peoria.
McMillan, Pvt. 1st Class Roy G.—Son of Mrs. Lois McMillan, 415 Johnson st., Peoria.
Newlan, Pvt. 1st Class Floyd W.—Son of Mrs. Mary Newlan, 604 N. Jefferson, Peoria.
Russell, Staff Sgt. Gerald B.—Husband of Mrs. June Russell, 1604 E. Washington st., Springfield.
Rygh, Pvt. Joseph J.—Son of Mrs. Sadie M. Rygh, Odell.

'Baby Officer' of Navy Wins Bride and Income of $10,000

The navy's youngest commissioned officer breezed into Chicago yesterday with a contract of $10,000 a year minimum in his pocket and a pretty bride on his arm—and he won't be 19 until April 19!

Ensign S. Jerome Tamkin of Los Angeles, Cal., has held a commission since last September. More important from a financial viewpoint, he holds sole rights to a device that he perfected when he was 17. This will have important industrial uses besides meeting immediate and urgent war needs.

Ensign Tamkin's invention is an explosive gas vapor detector. This automatically sets in operation devices to prevent explosions when it "sniffs" gas of any kind, anywhere —in an airplane or garage, on a battleship, on a battlefield. The device is, of course, a war secret, but it combines electronics and chemistry in its mechanism and solves a problem that had stumped research men thruout the country.

Ensign S. Jerome Tamkin, 18, and his wife, Rita, after their arrival in the Dearborn station on the Santa Fe Chief yesterday.

Bride a Bit Abashed.

Tamkin's bride, Rita, also 18, clung to his arm, a bit abashed at all the attention her boy husband was getting, and confided that they hadn't "been able to go out for two months while he was working on the darned old invention."

Tamkin had been a student at the University of California at Los Angeles where Rita, his high school sweetheart, also was studying. He left his academic studies to work in the research laboratory of the United States Rubber company plant at Los Angeles. He liked the job because he'd been interested in research all thru high school and his freshman year at U. C. L. A.

Aids Jet Propulsion Work.

When a series of gas explosions in United States Rubber plants thruout the country threatened war production, Tamkin worked at home every night. In three months, the invention to detect lurking gases was completed and he offered it to several government agencies, among them the navy. Meanwhile, he was in the enlisted reserve of the army air force.

The air force lost a man, tho, when the navy made Tamkin an ensign and assigned him to research on a gas turbine jet propulsion project at Annapolis, Md. Then a commercial firm bought his anti-gas device on a royalty basis, with a minimum of $10,000 a year. That decided Jerome—whose name is Sheldon—and he married Rita in Los Angeles on March 18. He will report again at Annapolis today.

The navy bureau of ships is giving final tests to the invention before installation in United States ships; the army air force is ready for installations, and tests are being completed by the Underwriters' Laboratories and the United States bureau of mines. Commercial uses will include octane gasoline plants, fuel oil plants, heating and illuminating gas plants, and chemical factories.

Ensign Tamkin has other things in mind, too. A commercial firm has options on two more inventions.

His Nose Knows

Jay H. Cohen and his springer spaniel, Lucky, home from the wars after an honorable discharge.

A Springer Spaniel, named Lucky came home from the wars yesterday morning and when his owners discovered the kind of work he has been doing for the last 15 months they conceded that he is lucky in more than name.

The dog has been serving overseas as a mine detector and perhaps saved the lives of hundreds of American soldiers by using his keen sense of smell to find German or Japanese land mines.

His owners, Mr. and Mrs. Jay Cohen, 2303 Rosemont av., donated the dog to the army March 23, 1943. They know that Lucky, along with many other hunting dogs, was trained near Gulfport, Miss., for at least four months before shipment overseas. They received a report on the dog's work, as well as an honorable discharge, but were not told how long the dog was overseas or in which theater of operations. The report said that Lucky was being discharged because of battle fatigue.

Mrs. Cohen said Lucky's war service has not changed his personality. Before his enlistment his favorite trick was to sit up and beg a cookie from his 8 year old mistress, Deedee Cohen. Soon after returning home, he went directly to the kitchen to again coax a tidbit from the excited schoolgirl.

PRAYERS SAVED ME, SAYS YANK JAPS TORTURED

"God saw fit to let me live!" That was the explanation given yesterday by Sgt. Patrick Byrne for being alive. He was one of the prisoners rescued from the Cabanatuan prison on Luzon by American rangers.

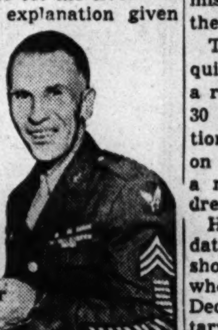

Sgt. Patrick Byrne.

He told his story of almost three years of internment with difficulty because of a broken jaw, a jaw broken by a Jap officer, who rained blow after blow on the head of this American soldier to impress six natives, who also had been captured.

Left in Sun with Hands Tied.

"The seven of us were left standing in the sun with our hands tied behind us," he said. "Late in the afternoon an army officer came to question us and because he didn't like the answers I gave he started the punishment."

No medical attention was ever given his injury, he said.

"We were slaves," he said. "They fed us onion water for soup and served us filthy rice from an American wheelbarrow with an American shovel."

He recalled the night the Rangers broke into the Cabanatuan prison camp and the 25 mile weary march to freedom. Byrne traveled the distance without shoes. One man threw away his crutches in his excitement. Another prisoner died just outside the camp gate. "But he died a free man," Byrne said.

Eyes Weakened by Diet.

A small notebook, which Byrne carried between his shoulders, suspended by a string around his neck, contained the story of his life in the camp. Yesterday he was scarcely able to read from it because his eyes were weakened by months of starvation diet.

Byrne was stationed in the Philippines for 12 of his 28 years in the army. He is now on 90 day furlough and is visiting his cousin, Mrs. Nell Drayson, 5505 Adams st. From here he is going for a vacation to Arizona where he can ride horseback all day. Horseback riding, he explained, is a habit he picked up during the years he was with a cavalry unit.

Sgt. Bryne was born in Dublin, Ireland, but he does not credit the luck of the Irish for being alive and well today.

"It was prayer," he said. "Those who didn't pray or live on dreams are the ones who didn't come back."

Wounded Truck Driver Routs Assailant with Gun

Harold Hoffenberg, 37, of 1606 S. Drake av., a laundry truck driver, was shot and slightly wounded in the left hand yesterday when a Negro attempted to hold him up as he delivered laundry at 5150 Calumet av. The Negro fled when Hoffenberg pulled his own gun from his pocket and fired two shots at the robber.

KILLED IN CANADIAN SERVICE.

OTTAWA, Ont., March 26 [AP].—The royal Canadian air force said Flight Lt. Mardyth Wesley Sanderson, son of W. M. Sanderson, Mitchell, Neb., had been killed in service. Flying Officer John J. McElhone, Detroit, Mich., was listed as missing.

EX-COP APPEALS TO GREGORY FOR REINSTATEMENT

William P. Lanagan, 3140 N. Clark st., former policeman seeking reinstatement following discharge from the army, made a personal appeal yesterday to Walter L. Gregory, president of the civil service commission. Gregory said he would take the appeal under advisement.

The commission rules, he said, require that a request to withdraw a resignation must be made within 30 days of the date of the resignation. Lanagan left the department on military leave Dec. 16, 1941, and a month later resigned and withdrew from the police pension fund.

His request for reinstatement was dated Feb. 8, 1945. Police records show that between July 3, 1929, when he joined the department, and Dec. 16, 1941, when he went on military leave, Lanagan was suspended four times for infraction of rules.

Waste paper is America's No. 1 Critical War Material Shortage. Every pound can save a fighting man's life. Save fifty pounds. call STAte 8787. A truck will call for it and pay you.

GIVE Dalmora PERFUMES & COLOGNES FOR EASTER
9 exquisite fragrances comparable with the world's finest . . . Yet reasonably priced.
AT DRUG, DEPT. STORES & GIFT SHOPS
Parfum Dalmora • Chicago

IT'S SMART TO REUPHOLSTER! Old Furniture Has Greater Value

YOUR OLD SUITE RESTYLED and UPHOLSTERED ONLY $49.50 SOFA AND CHAIR
3 GENERATIONS OF FURNITURE EXPERIENCE IS YOUR ASSURANCE OF GOOD WORKMANSHIP
Style changes at reasonable extra charge. Minor Changes Free.
Other fabrics at $58.75 to $99.50 and up.
We operate our own modern factory.
Your choice of cover included in all of our prices. Ask to see our MOHAIRS, FRIEZES, BROCATELLES, all at special prices. You will love your old suite when it comes back completely restored in a smart, new cover, ready for years of service. We use Steel Webbing—it lasts a lifetime. Upholstering does not cost—IT PAYS!
All Fabrics on Hand—No Waiting for questionable deliveries.
SLIP COVERS Made to Order 2 Weeks Delivery Guaranteed.
TERMS: No installments to pay until 7 weeks after order is placed.
FREE ESTIMATES RANdolph 0632 0633 0634
5-YEAR WRITTEN GUARANTEE
Upholstering is our business
LIKE-NU RE-UPHOLSTERING COMPANY 206 WEST LAKE

MEXICO CITY and Monterrey

American Airlines provides swift, daily service for Passengers, Air Mail and Air Express to these important Mexican cities with connections beyond to Central and South America.
Ticket Offices: Palmer House Arcade and Stevens Hotel Lobby. Please make reservations well in advance.
Phone PORtsmouth 7000
AMERICAN AIRLINES Inc.
ROUTE OF THE FLAGSHIPS

[ADVERTISMENT]
Chest Cold Misery Relieved by Moist Heat of ANTIPHLOGISTINE
SIMPLE CHEST COLD
SORE THROAT
BRONCHIAL IRRITATION
SIMPLE SPRAIN, BRUISE
SORE MUSCLES
CHARLEY HORSE
The moist heat of an ANTIPHLOGISTINE poultice relieves cough, tightness of chest muscle soreness due to chest cold, bronchial irritation and simple sore throat. Apply ANTIPHLOGISTINE poultice just hot enough to be comfortable—then feel the moist heat go right to work on that cough, tightness of chest muscle soreness. Does good, feels good for several hours. The moist heat of an ANTIPHLOGISTINE poultice also relieves pain . . . reduces swelling, limbers up stiff aching muscles due to a simple sprain, bruise, charley horse, similar injury or condition. Get ANTIPHLOGISTINE (Aunty Flo) in tube or can at any drug store NOW.

GREAT AFTER THE SHOW

Coffee
AMERICA'S ALL-AMERICAN FAVORITE
GREAT ANYTIME have another cup!
COFFEE The Friendly Drink... from Good Neighbors
PAN-AMERICAN COFFEE BUREAU
BRAZIL COLOMBIA COSTA RICA CUBA DOMINICAN REPUBLIC EL SALVADOR GUATEMALA MEXICO VENEZUELA

LOANS on Diamonds, Jewelry
Immediate Cash at Low Interest Rates
Member Chicago Assn. of Commerce
AMERICAN STATE PAWNERS
37 S. Wabash Av., 3d Fl.

SOUTHERN COMFORT
The Grand Old Drink of the South
ONE HUNDRED (100 PROOF) PROOF LIQUEUR
SOUTHERN COMFORT CORP. • ST. LOUIS, MO.

IT'S EFFECTIVE
For years, thousands have gained relief from ordinary constipation with mild, easy-action NUJOL. It's not only one of the *purest* mineral oils you can buy . . . but it's always dependable because its viscosity is scientifically controlled. Buy a bottle today! Remember . . . one tablespoonful—night and morning—helps keep you "regular"!

"Regular as Clockwork"
The "Easy-Action" laxative.... NUJOL!
Copr. 1945, Stanco Incorporated

SENATORS SEEK ACTION ON STATE BONUS POLICIES

Seek Way for Decision at Present Session.

BY ROBERT HOWARD.
[Chicago Tribune Press Service.]

Springfield, Ill., March 26.—Senators Peters [R., St. Joseph] and Dick [R., Quincy] today supported a move to establish at once a special commission to recommend World War II. soldiers' bonus policies before the legislature adjourns.

Such a bill was introduced last week in the house by Rep. Burt [R., Freeport] and 12 other representatives and is awaiting a hearing before the house judiciary committee.

Peters and Dick asked that the house bill be dropped and said they would sponsor an identical measure which could be enacted a week earlier by an agreement not to send it to committees. By such a procedure, they said, the legislative commission, which would consist of five members of each house, the budgetary commission chairman, and five members appointed by the governor, could attend a meeting in Chicago April 14 to discuss the bonus question with the American Legion's legislative committee.

Green Leaders Worried.

"Such a commission could confer with veterans' organizations and talk with discharged and furloughed service men," said Peters, who is senate chairman on aeronautics and military affairs. "The bill will require a report to the assembly by June 1, which is 30 days before the deadline for adjournment."

Gov. Green's legislative leaders were worried lest a bonus drive upset budgetary plans for the coming biennium. The governor's record budget, totaling more than 600 million dollars, will be presented Wednesday. Administration leaders last week declined to support a bill by Sen. Baker [R., Davis Junction] to set aside 25 per cent of the sales tax for a future bonus.

Estimates are that 400 million dollars might be needed to pay a bonus to the Illinois men and women, 800,000 or more of whom are now in uniform. After World War I. the state financed a bonus with a 55 million dollar bond issue, the last of which was retired last year. Interest payments raised the total cost to more than 85 millions. With a differential for overseas service the World War I. bonus provided for a maximum of $300 for each veteran.

Green Would Wait.

Gov. Green, who has created a special office in each county to help service men make the readjustment to civilian life, has indicated his belief that specific bonus policies can't be intelligently formulated during the war, since it is impossible to estimate how many men will be in uniform for how long a period.

Caution about the proposed $9,400,000 biennial increase in state school distributive aid, which will have a house hearing tomorrow, was proposed by Thomas E. Fiske, executive secretary of the nonpartisan Taxpayers Federation of Illinois.

"The large increases now proposed might place the state government in a position after the war where it could not continue such grants without seeking additional revenue," he said in a statement.

Hunt for Missing G. O. P. Publicity Man Given Up

Washington, D. C., March 26 (AP).—Police said today they had halted a search for Leland L. Chesley, acting Republican national committee publicity director, because he had been reported in New York last week. The search was started March 10 after Chesley disappeared. Republican headquarters said they had had no direct word from him since March 10.

The Inquiring Camera Girl
BY MARYON ZYLSTRA

[The Tribune will pay $5 for each interesting question submitted by a reader and used by The Tribune. Today's question was submitted by H. B. Gleason, 4-6 Main st., Aurora.]

THE QUESTION.

What breach of good manners in a theater irks you?

WHERE ASKED.

Chicago Public library.

THE ANSWERS.

Mrs. C. F. McBride, housewife, 9056 Dauphin av.—Trying to find your way around in a darkened theater isn't easy. When you finally spot a seat and try to get to it, there are always people who won't budge from their seats. Then when you step on their feet accidentally [tho you want to do it on purpose], they grumble or swear.

Ruth Oswald, student, 6542 S. Hoyne av.—Children who are old enough to be a little bit refined take advantage of a darkened theater. It's a perfect place for cutting up and playing cowboys and Indians up and down the aisles. Not long ago I set a box of popcorn on the seat beside me and a boy came over and took a handful.

Kathleen Kull, comptometer operator, 4340 Sheridan rd.—There's nothing that irks me more than to have some one beside me telling a friend what's going to happen next. It spoils the show and is annoying. In fact, I don't like to have persons next to me talk about anything and I don't think it's good manners.

Norma Cooper, student, 5452 S. Winchester av.—People who open up cellophane bags and wad paper and candy wrappers in the theater ought to be confined to a certain section of the theater. Then with every one else around them doing the same thing, they'd get a taste of how distracting it is and learn better manners.

Sara Gittleman, student, 1546 Jonquil terr.—I don't think any one should take his shoes off in a theater and then go crawling around under the seats, grabbing ankles and generally getting in the way trying to locate the shoes when he wants to put them back on. Even if a person doesn't lose his shoes he shouldn't take them off.

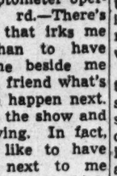

Shirley Sheldon, inspector, 2745 N. Parkside av.—Holding hands is perfectly all right but I don't believe in necking in a movie. In the first place it isn't proper and in the second place when two people have their heads together it obstructs the view of the person sitting behind them and ruins the show for him.

17th District Democrats Name No Bench Slate

The 17th district Democratic judicial convention at Woodstock, McHenry county, adjourned last night without nominating any candidates for the June 4 election. Action of the convention, of which Joseph A. Jadrick of Waukegan was chairman, leaves unopposed the Republican candidates for Circuit court judges in the district. They are Ralph J. Dady of Waukegan, William R. Dusher of Rockford, and William M. Carroll, state's attorney of McHenry county.

15 WEEK COURSE FOR INFANTRY IS RATED ADEQUATE

BY JOSEPH HEARST.
[Chicago Tribune Press Service.]

Camp Wheeler, Ga., March 26.—The infantryman, who has to learn how to use more weapons than any other fighting man, is getting his training in 15 weeks now and then going overseas as a replacement for a battle casualty.

From the day a man's local draft board inducts him until he reaches a port of embarkation not more than 18 weeks will elapse if he goes to an infantry camp, which he probably will, for today the emphasis is on the doughboy. There are 20 replacement training centers operated by the army ground forces. Fifteen of them train infantrymen.

Glamor Elsewhere.

Maj. Gen. Harry F. Hazlett, commanding general of the replacement and school command, says the infantryman has not been so highly publicized because of "glamor placed elsewhere." He says no one is of more value to the nation than the infantryman, the fellow "who supported by thousands of other men on the ground and in the air, will capture the last enemy strong hold."

Gen. Hazlett and Maj. Gen. T. G. Hearn, formerly chief of staff to Gen. Stilwell in the China-Burma-India theater and now commanding general at Camp Wheeler, told reporters today that altho infantry training now has been telescoped into 15 weeks, it is adequate. A few months ago trainees received 17 weeks of instruction.

"In this period of intensified training we can get the job done so thoroly that if the men, when sent overseas, are put into the type of unit for which they were trained, in numbers that can reasonably be absorbed, they will be ready to go," Gen. Hazlett said.

Fire More Practice Rounds.

"Training depends on how much time you have to get ready. If the Japs had invaded our west coast we would have fought with untrained men. Today we have to keep the pipeline to the combat areas filled with replacements. We are doing it with men who are better trained than in the past.

"They fire more practice rounds with live ammunition than formerly, handle more live grenades, fire oftener with the bazooka. A veteran outfit going into combat with a certain percentage of replacements is better qualified for battle than a unit with many months of training going into battle for the first time."

In illustrating the improvements in training Gen. Hazlett said that formerly there were not enough Garand rifles to go around. The men trained with Enfield rifles and finished off by firing a few rounds with the Garand—the rifle they would use in combat.

"Today every rifleman fires 447 rounds with the Garand," he said. "That includes his early training against stationary targets at specified range, later at moving targets, at targets at unspecified range where he must figure the distance himself, in close combat work with his other squadmen, and in village fighting, where he is shown how to fight from house to house with grenades and rifles and machine gun support.

"In addition he fires 148 rounds with the Browning automatic rifle and 584 rounds with the light machine gun if he is assigned to a light weapons unit. If he is in a heavy weapons unit he fires 816 rounds with the heavy water cooled machine gun. He also is taught how to use the bazooka, firing live ammunition at tanks. He spends many hours learning how to use hand grenades. The men in the cannon and anti-tank and mortar companies also fire many rounds with the Garand rifle. It all adds up to more training than in earlier phases of the war."

Gen. Hazlett said the best answer to criticism of the training system is that not one complaint has been received from field commanders about the qualities of the replacements in months, while veterans are complaining that the replacements are getting promotions over old timers.

Infantry training starts with the usual basic six weeks work during which the men are taught drill, the manual of arms, given courses in hygiene and orientation and map reading, taught how to use a compass, and given preliminary work in the use of the rifle and the grenade. Then they are drilled in the specialized work for which they have been selected, ending with a three week bivouac in the open.

Under Artillery Fire.

In this three weeks they have night problems, sleep in the open under pup tents in all weather, move forward under live artillery fire, and engage in village fighting. In the latter phase the men work forward thru more than a score of buildings, using grenades, rifle fire and bayonets to kill the theoretical enemy. Men who on induction day couldn't have chinned themselves climb ropes hand over hand to second floor windows.

Gen. Hazlett told reporters that one of the toughest jobs in every camp is what he termed the "spiritual" training of the men.

"Too many men have the attitude of 'let George do it,'" he said. "I believe the attitude is due to home training, to the lack of discipline in the home and the school in recent years. There was a time when every child had chores to do, but today how many have anything to do? They do as they please at home and at school. They get a lot of ideas about their rights and privileges, but few, if any, about their duties and responsibilities."

11 STATES ACT TO GIVE YANKS VOICE IN PEACE

The legislatures of 11 states have adopted or are considering resolutions urging congress to give our absent soldiers and sailors a voice in shaping a world organization designed to preserve peace, a summary prepared yesterday disclosed.

The movement for G. I. representation in the making of the peace was given impetus by Gov. Green recently when he issued a reminder of the Republican party's commitment to that effect in the platform adopted at the national convention in Chicago last summer.

Six States Complete Action.

Six of the 11 states already have completed action on resolutions by voting unanimous approval. These states are Connecticut, Idaho, Iowa, Maryland, and North and South Carolina. Resolutions are awaiting action in Illinois, Massachusetts, Michigan, Pennsylvania, and Rhode Island.

Altho similar in the central idea, the resolutions vary in the extent of their recommendations. Some present detailed plans to effect G. I. representation at the peace table, while others leave the details to congress. Maryland's resolution, typical of the others in its spirit, says, "It seems only fitting that those who have fought our battles should participate in the making of our peace."

The Connecticut legislature approved a memorial urging congress to make certain that delegates who have served in the army, navy, marines, and merchant marine in this war are among United States representatives at the peace table.

Voice in Armed Forces Urged.

The Idaho legislature urged that "in the discussion of the post-war military policy and the form of the military establishment, the fullest opportunity consistent with existing conditions be accorded the officers and men of all components of the army who are or who have been serving with the armed forces in time of war to express their views . . ."

Maryland proposed that one representative from the army, one from the navy, and one from the air forces "be selected by our government to participate in deliberations for constructing a permanent peace in the world." Both Iowa and North Carolina specified that foreign service should be a required qualification for the veterans' spokesmen. South Carolina suggested that an enlisted man be designated.

Eitel

HEIDELBERG
RANDOLPH JUST WEST OF STATE

"CAPITOL"

COLD WAVE

Given ONLY by Famous' operators especially trained as Cold Wave Technicians and backed by Famous' WRITTEN GUARANTEE. The Capitol Cold Wave is equal or superior to any cold wave offered anywhere for $10 to $20.

$7.50
Complete with shampoo and set

Daytime and Evening hair-dos worn by Susanna Foster, UNIVERSAL STAR now appearing in "Bowery to Broadway" are good examples of what can be done with properly shaped hair if you have as a foundation—a "Famous" expertly given Capitol Cold Wave.

A Cold Wave Excels —because it is given closer to the scalp by an entirely new, gentle process, resulting in longer lasting, softer, lustrous natural curls. It is given in PERFECT COMFORT—no heat, no heavy clamps, no dangerous machinery.

De Luxe Oil Permanent $3.95
A guaranteed easy-to-care-for, oil wave—complete with shampoo and artistic set. A $5.50 value.....

FAMOUS BEAUTY SALONS
LOOP: 6 E. RANDOLPH 2nd Fl. DEArborn 2788

South
• 721 W. 63rd NORmal 0069
• 5331 Lake Park FAIrfax 3880
South Chicago
• 2948 E. 92nd SAGinaw 7706

North
• 5407 N. Clark LONgbeach 4743
• 1622 Howard AMbassador 2168
• 6355 N. Western HOLycourt 2877

Northwest
• 4704 Irving Park Near Milwaukee and Cicero Aves. PENsacola 7610
Evanston
• 1715 Sherman GREenleaf 9455

West
• 18 So. Pulaski VAN Buren 8863
• 2552 So. Pulaski LAWndale 7667
Oak Park
• 1140 Lake, 2d Fl. EUCLID 6936

Most Shops Open Tues., Thurs. and Fri. Eves. Till 9

Mandel's

Announcing
the opening of our

Old English Silver Shop

It's with great pride that we announce the opening of our new "Old English Silver Shop." Old world treasures steeped in the rich heirloom heritage of a by-gone era. Truly a connoisseur's collection of Antique Solid Silver, Old Sheffield Plate and Old Victorian Silver . . . collector's pieces from tea sets and trays to wine coolers and candelabra. Priceless possessions that add gracious charm to your home . . . give you a lifetime of pleasure. Their shining magnificence makes them hauntingly lovely pieces for yourself or as gifts of distinction. Do see them soon.

First Floor . . .
Wabash

Breakfast Set. Victorian Plate, Circa 1865. $50*

Serving Spoon. George III, Circa 1810. $30*

Serving Fork. Victorian Plate, Circa 1860. $7.50*

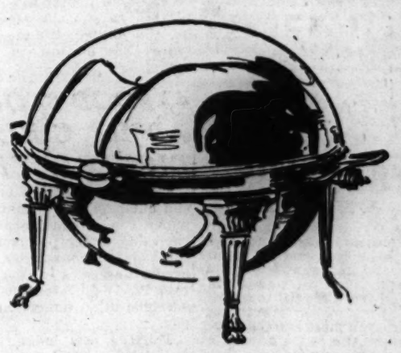

Revolving Tureen. Victorian Plate, Circa 1860. $150*

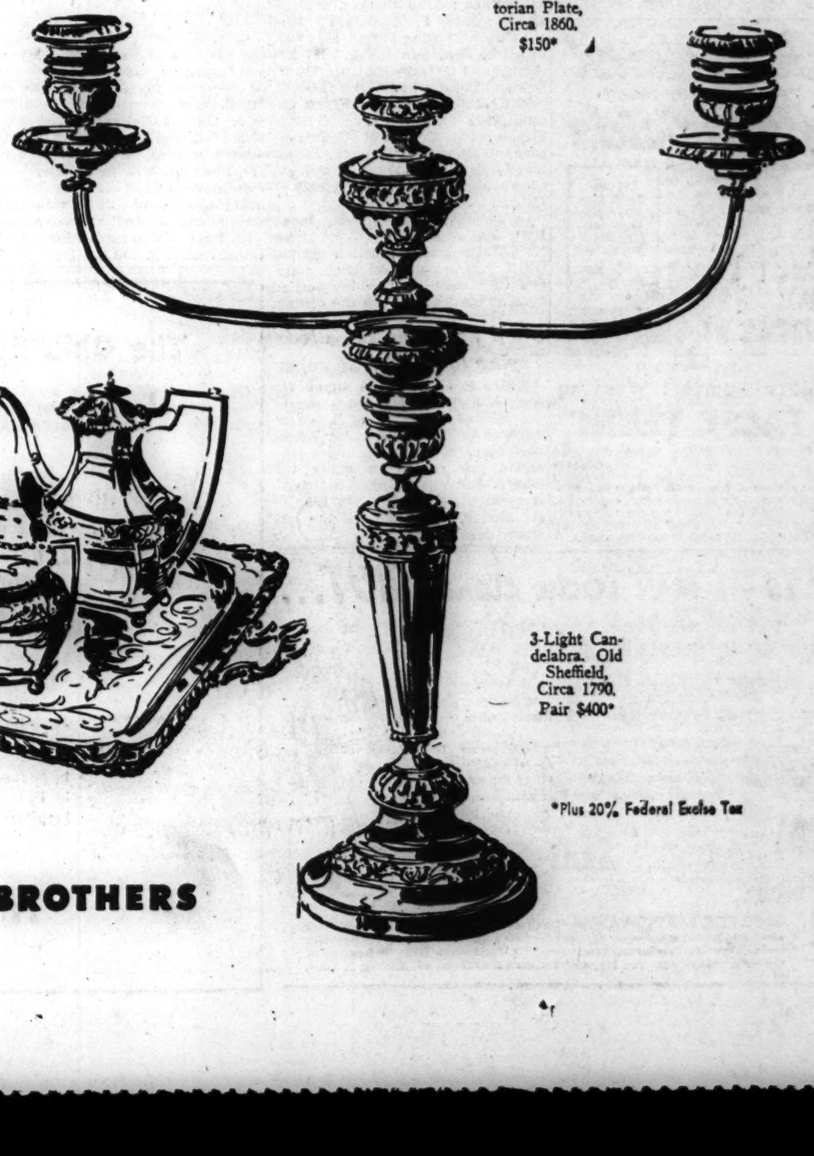

Tea and Coffee Set. 4-piece. Victorian Plate. Circa 1855. $350*

Tray. Victorian Plate. Circa 1865. $325*

3-Light Candelabra. Old Sheffield, Circa 1790. Pair $400*

*Plus 20% Federal Excise Tax

MANDEL BROTHERS

Mandel's

Store Hours Today—9:45 to 5:45

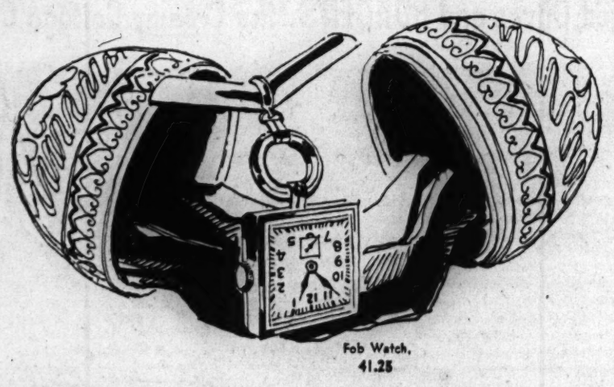

Fob Watch, 41.25

Precious Easter Jewelry

Follow the "golden rule" and give lovely gold jewelry for Easter!

17 jewel fob watch, gold-filled case 41.25
10-Kt. gold bobby pin..... $6
10-Kt. gold cross and chain.. $12
14-Kt. gold anklet $9

Pay 1/3 Down, Balance Monthly

Federal Excise Tax Included in All Prices

Mail Your Order or Call State 1500

Cross and Chain, $12

Bobby Pin, $6

Anklet, $9

MANDEL BROTHERS

WATCHES . . FIRST . . WABASH

You'll get equally good and fast service when you come to us for A LOAN OF EVEN A FEW DOLLARS

Loans $10 to $300

FAMILY LOAN CORPORATION

LOOP
202 S. State St., Cor. Adams, Century Bldg., Rm. 301 Telephone WABash 2994

LOGAN SQUARE
3147 W. Logan Blvd., cor. Kedzie, 2nd Fl. Near "L" Terminal Tel. SPAulding 4100

NORTH-SIDE
6349 N. Western Ave., Cor. W. Devon Rm. 206, Devon Bldg. Tel. BRIargate 4121

WEST-SIDE
4806 West Madison St., Near Cicero Next to Walgreen Tel. MANsfield 4211

SOUTH-SIDE
758 E. 79th St., Cor. Cottage Grove Ave., Rm. 206, 2nd Fl. Tel. RADcliffe 6500

SOUTH CHICAGO
9113 S. Commercial Avenue, Lincoln Building, Room 10 Tel. REGent 6220

BLUE ISLAND
13018 South Western Avenue, Ground Floor Tel. Dial Operator, Blue Island 86

HARVEY
164 East 154th Street, Second Floor, opp. J. C. Penney Dept. Store Tel. Harvey 814

HEAR HERE!

Western Electric HEARING AID

Telephone Type, High Efficiency WESTERN ELECTRIC Hearing Aid. Small and light—strongly built for long, active wear. Inexpensive to maintain. An efficient charger prolongs battery life 3 to 4 times normal..... $65.00 ..... $15.00

AUDIPHONE UTILITIES
730 Pittsfield Bldg. CENtral 2417
55 E. Washington St.

Send me full information about your FREE Audiometric Hearing Test.

Name .....
Street and No. .....
City ..... Zone.....
State ..... Tr. 3-27

FOR QUICK RELIEF FROM SPRAINS and STRAINS
• Muscular Aches and Pains
• Stiff Joints
• Bruises

What you NEED is SLOAN'S LINIMENT

[ADVERTISEMENT]

How To Relieve Bronchitis

Creomulsion relieves promptly because it goes right to the seat of the trouble to help loosen and expel germ laden phlegm, and aid nature to soothe and heal raw, tender, inflamed bronchial mucous membranes. Tell your druggist to sell you a bottle of Creomulsion with the understanding you must like the way it quickly allays the cough or you are to have your money back.

CREOMULSION
for Coughs, Chest Colds, Bronchitis

Good News!
FOR FOLKS WITH SNIFFLY
Head Colds

Quick relief from distress of head colds is what you want. So use Va-tro-nol. A few drops up each nostril soothe irritation, relieve congestion. Also helps prevent many colds from developing if used in time. Just try it! Follow directions in folder.

SPECIAL Double-Duty Nose Drops Works Fast Right Where Trouble Is!

VICKS VA-TRO-NOL

[ADVERTISEMENT]

More Comfort Wearing FALSE TEETH

Here is a pleasant way to overcome loose plate discomfort. FASTEETH, an improved powder, sprinkled on upper and lower plates holds them firmer so that they feel more comfortable. No gummy, gooey, pasty taste or feeling. It's alkaline (non-acid). Does not sour. Checks "plate odor" (denture breath). Get FASTEETH today at any drug store.

F. D. R. ASKS U. S. HELP LIFT WORLD FOOD STANDARDS

Calls for Congress O. K. on New Organization.

Washington, D. C., March 26 (AP).—President Roosevelt recommended to congress today that it approve the constitution of an allied nations food and agriculture organization and authorize active American participation.

The President said the agency proposed to "maintain and expand prosperity for agriculture in all countries." He asserted he was not urging a "relief organization."

In a message to the legislators, the President said:

"Improved standards of nutrition, increased levels of farm incomes, avoidance of agricultural surpluses—these are among the important objectives that the food and agricultural organization will assist the nations of the world in achieving."

The proposed agency grew out of an international food conference at Hot Springs, Va., nearly two years ago. It was formulated by an interim commission.

"No Alien Controls."

The President sent congress the first report of this commission together with the projected constitution of the food organization.

Commenting on the work of this group, he said:

"The interim commission has done its work well. It has prepared a plan for a permanent international organization thru which governments can pool and extend their knowledge and collaborate with each other in raising the standards of nutrition of their peoples and in establishing and maintaining an expanding prosperity for agriculture in all countries."

If this country joins the organization, Mr. Roosevelt said, "we will retain complete freedom of action in determining our national agriculture policies." The constitution, he added, gives the organization "no powers of direction or control over any nation."

American responsibilities, he said, would be of the same nature as those congress already has authorized in approving participation in the Pan American Union.

A Weapon Against War.

"The united nations," Mr. Roosevelt asserted, "have already made much progress in setting up an organization for international security.

"But our collaboration for peace must be on a broader basis than security alone. We must strive to correct the conditions that predispose people toward war or make them the ready tools and victims of aggressors.

"We shall need also to work together as nations toward achieving freedom from want. Our participation in the food and agriculture organization will be an essential step in this collaboration."

The constitution of the food organization provides that it shall include fisheries and forests within the scope of its work, and that in agriculture it shall cover both food and nonfood products, the President said. The work of the food and agriculture organization will be primarily technical and advisory.

Its staff will be small, Mr. Roosevelt asserted, and its budget will be $2,500,000 for the first year—with $625,000 as the share to be borne by the United States—and about twice that amount in succeeding years.

43 FOOD STORES ADMIT GUILT IN DICKER WITH OPA

Forty-three Chicago area grocers and butchers paid nominal damages under consent judgments and are operating under permanent Circuit court injunctions after admitting over-ceiling sales to consumers, Marion W. Isbell, area office of price administration director, said yesterday.

Thirteen new judgments and injunctions, entered by Judge Robert J. Dunne, named Louis Markvart, 4014 Roosevelt rd.; James Tolar, 6100 W. 26th st.; Emil Strauss, 2617 E. 75th st.; Anton Plebanek, 512 E. 103d st.; Cicero Packing House, 5533 Cermak rd.; Benjamin Ingler, 7167 Exchange av.; D. Leonardi, Inc., 113 N. Oak av., Oak Park; Charles Sebesta, 5632 Cermak rd., Cicero; Frank Carelli, 2900 Roosevelt rd.; Gunnar Swensen, 2914 Central st., Evanston; Rudolph Huber, 701 Main st., Evanston; Louis Konfrst, 5440 W. 25th st., Cicero, and Philip L. Dieter, 2423 E. 75th st.

In federal District court, Judge Holly approved a consent judgment for $2,354 and an injunction against the Calumet Dairy company, Calumet City, accused of selling bottled milk at wholesale above the ceiling.

Child Falls and Is Killed Trying to Escape Sweeper

Elaine Rahn, 7, of 573 Simms st., Aurora, and two playmates ran to get out of the way of a street sweeper in 4th st., near her home, yesterday. She bumped into a telephone pole, fell back under the wheels, and was killed. The operator was Martin Dehn, 748 Liberty st., Aurora, an employe of the city street department.

YES—IT MAY LOOK CLEAN—BUT...

Looks sometimes deceive. A toilet bowl that appears clean isn't necessarily so. That's because of invisible film where toilet germs and a cause of odors lie. Use Sani-Flush regularly to clean your toilet bowl—you'll be sure it is just as clean as it looks.

Sani-Flush cleans chemically—quickly—safely. It disinfects, too—does away with stains, and avoids the necessity for scrubbing and rubbing. Sani-Flush is sold everywhere in two handy, economical sizes.

Sani-Flush
QUICK • EASY • SANITARY

SAFE FOR SEPTIC TANKS—Don't scrub toilet bowls just because you fear trouble with your septic tank. Eminent research authorities have proven how easy and safe Sani-Flush is for toilet sanitation with septic tanks. Write for free copy of their scientific report. The Hygienic Products Co., Dept. 47, Canton 2, Ohio.

THE GUMPS

I'VE GOT TO GET A LINE ON THAT LANKY LOUIE- ANYONE WHO CALMLY TOSSES TEN BUCKS INTO A WISHING WELL IS EITHER CRAZY OR CROOKED--
THE FUNNY-LOOKING MUGG'S NOT HARD TO TRAIL-- EVEN IN THAT BAGGY TOPCOAT HE LOOKS SKINNY ENOUGH TO DIVE THROUGH A FLUTE-
GUS EDSON
3-27
HM- I ASKED ERIC WHAT'S THE DOPE ON HIS NEW CASE- AND HE SAID I'D FIND THE CLUE IN MY OWN QUESTION--I GET IT' DOPE--HE'S TRAILING A DOPE RING!!

ORDER TAX UNITS TO CLAMP DOWN ON SNEAK CAFES

U. S. Agents to Hunt Curfew Dodgers.

Treasury department agents of both internal revenue and alcohol tax units here were ordered yesterday to clamp down on "sneak" cafe, night club, and tavern operators who are evading the midnight curfew and on black market operators who have resorted to tax evasion to cover profits from their activities.

Several hundred agents in Illinois, Indiana, and Wisconsin were sent into action by the federal move to put teeth into war regulations. E. C. Yellowley, head of the alcohol tax units for the three states, said operators caught sending patrons to speakeasies operating after midnight will be prosecuted on criminal charges.

Use License as Lever.

Prosecutions, Yellowley said, will be based on failure to purchase federal retail liquor licenses, which cost only $27.50 but which, if purchased, are a matter of public record for enforcement authorities to use in finding violators.

Such disclosure would give the city an opportunity to lay claim to the $880 city license fee for all liquor dispensers.

Alcohol tax agents will apply the further strict penalty of seizing the stocks of liquor found in places operating illegally, Yellowley said.

Will See Morgenthau.

In connection with drives against both income tax and license evaders, a meeting with Secretary of the Treasury Morgenthau has been set for March 28, Yellowley said. Officials from Chicago attending will be Yellowley, Nigel D. Campbell, collector of internal revenue for the northern Illinois district; E. C. Wright, agent in charge of internal revenue agents, and A. P. Madden, head of internal revenue intelligence units.

Yellowley said he had been submitting evidence of income tax violations to Madden, who has checked tax returns.

On another front curfew violators faced a threat of war production board denial of light, power or fuel.

Will Invoke Penalties.

WPB disclosed in Washington that it will invoke such penalties after the WMC certifies to it that an employment ceiling has been violated.

The first step in enforcement, WPB said, is the imposition of a low man power ceiling by WMC on the offending night club or other amusement—or a zero ceiling which would put the place out of business by forbidding any employment of workers. If the ceilings were ignored, WMC would notify WPB, which would investigate and, after a hearing, apply penalties.

5 RED STAMPS VALID; NO MEAT PROMISE GIVEN

The office of price administration yesterday validated five new red food stamps, effective next Sunday, but would make no promise there would be any more meat available to make them good. Marion W. Isbell, area director, said he hoped the situation would become better within two months.

The new red stamps, in ration book 4, are K-2, L-2, M-2, N-2, and P-2, and they will be good until July 31. Five new blue stamps, T-2, U-2, V-2, W-2, and X-2, also will become good Sunday for the same period.

Sugar stamp 35 is the only valid one in the book, and will be good thru June 2. Another will be put into use May 1.

Chicago's quota of new passenger car tires, all of which will go to B and C card holders, has been slashed 34 per cent for April, Marion W. Isbell, area director of the OPA, said. Only 19,208, compared with 29,182 allowed for March, will be alloted in April, he said. Truck drivers, however, will fare better next month than this, as will tractor operators. There will be 6,715 truck tires available in all sizes compared with 5,111 this month, with tractor casings going up to 244 from 183.

DAY by DAY on the FARM by GAIL COMPTON

March 26, 1945.

THE Wheaton farm has not yet gotten its spring chicks, altho the nation is frantically trying to get chickens to eat and the government is urging increased production of them. The reason for the lack of chicks on the Wheaton farm is that no farm help has been available. The poultry lots were without a special man for many months.

A worker finally has been found to care for all the chickens, ducks, and turkeys and the spring chicks have been ordered. By this time the farm usually has chicks five weeks old. Part of this lost time will be made up, however, as the manager has secured some two week old chicks. Still time has been wasted and the production of meat and eggs has been delayed because farm labor has been drained from the countryside by the draft and the lure of high industrial wages.

Dogs Kill Five Sheep.

As a climax to the loss of potential meat at the farm, dogs raided the sheep flocks and killed two Karakul ewes, two Southdown ewes, and a wether. The crime was done by two dogs, one of which was a Great Dane. They chased the flocks around the pasture ripping and tearing the frightened ewes savagely.

A neighbor saw the dogs leap the fence into the sheep pasture and begin to worry the flocks. The man ran to the pasture to drive them off but when he saw the size of the Great Dane he returned to his house and got a club. With its aid he beat the animals away from the body of one ewe and chased them down the road. He then notified the farm men who tried unsuccessfully to save one badly torn ewe.

Men on Warpath.

The men are on the warpath now and the dogs will be shot on sight. Dogs should not be allowed to roam the countryside for they inevitably cause damage. The farm has lost sheep previously and last year almost lost a beef calf to preying dogs. It is a farm rule that trespassing dogs are targets for the worker who gets a gun first. The rule will continue in effect.

Because the farm can devote only a small acreage to corn this year the silos will be filled with alfalfa. This has been a common practice in the past and good results have been obtained. Grass silage has between 80 and 90 per cent of the feeding value of corn silage and offers quite a few advantages over ensiling corn. For one thing, it insures saving the entire first cutting of hay which usually is taken when early summer rains are liable to fall at any time.

The GARDEN by Ben Markland

NINE flats of vegetable seedlings are under cultivation in the farm greenhouse. Crimson Cushion and John Baer tomato plants are three inches high; Fordhook hybrid tomatoes have grown two inches; Giant Crimson peppers are about an inch high, and Black Beauty eggplants the same size.

The other four flats contain members of the onion family which later will be transplanted to the farm gardens. Utah Sweet Valencia and Valencia White onions have grown four inches; the elephant variety of leek is about three inches high, and a small flat of chive seedlings have grown a little more than an inch.

The men have planted a 500 foot row of Yellow Globe and White Portugal onion sets in the garden, and will soon plant a 250 foot row of union seeds. Seed varieties to be planted include Southport Yellow Globe, Yellow Globe Danvers, and Golden Globe.

ARMY'S CHARGES IN MEAT FAMINE STUDIED BY OPA

Examine Records of Packing Firms.

In its effort to stamp out the black market in meat, the office of price administration yesterday started examining invoices and other records in packing firms named in army complaints as not supplying the full 60 per cent "set aside" of AA, A, and B grades of meat to which the army is entitled, Homer Clay, chief OPA enforcement attorney, said.

Slaughterhouses Target.

At the same time another squad of 30 agents started a study of country slaughterers in the Chicago area to determine whether they are collecting red points, observing ceiling prices, and complying with regulations.

Clay pointed out that the drive is not against farm slaughter but against country slaughter houses, which are for the most part not under federal supervision. In the few firms that are federally inspected, Clay said, the rule to set aside meat for the army will be enforced.

By-Passing Held Cause.

The National Association of Retail Meal Dealers has blamed by-passing of federally inspected slaughterhouses for a large part of the shortage now being felt by housewives. Large packing houses are unable, under OPA regulations, to pay as much as the country slaughterers, the dealers charged.

Clay said investigation of slaughtering on farms will come next in the OPA program. He said much of the farm slaughter finds its way into frozen food lockers, which are said to have contributed materially to the shortage in stores. Such slaughter and sale, Clay said, is theoretically subject to regulation, but enforcement has been difficult.

REPORTS PURSE SNATCHING.

Sally Michniewicz, 17, a Harrison High school student, who lives at 1843 S. California av., reported to police yesterday that three boys of high school age snatched her purse, containing a $25 pen and pencil set and some money, in front of 2040 Cermak rd.

ARMY OUTDOES BYRNES ON N. Y. EATING CURFEW

New York, March 26 [Special].—The second service command announced officially today that all restaurants serving liquor are within the purview of the military midnight curfew, even tho they close their bars at midnight. The announcement, which goes the Byrnes office and the war man power commission one better, was made after a meeting on Governor's Island attended by army and navy officials.

The meeting was an outgrowth of Sunday morning confusion in downtown Manhattan when military police ejected service men from such all night restaurants as Childs 42d st., Reuben's, and Toffenetti's. Service men who have ordered a meal before midnight, however, will hereafter be given a reasonable time in which to finish it, the army said.

Several restaurant associations scheduled meetings tomorrow to consider proposals to close down liquor serving restaurants at midnight, the general attitude being, "If we can't serve service men, why serve civilians?" Military police complained they've got "the dirtiest job in the army," and would rather be at the front than tossing their buddies out of restaurants."

FIRE MARSHAL'S SON HOME AFTER 43 AIR MISSIONS

Lt. Robert T. Stebbins, 25, son of Mrs. and Chief Fire Marshal Anthony J. Mullaney, was in Chicago yesterday on furlough after completing 43 combat missions as navigator on a B-24 flying the Hump in the China-Burma-India theater.

During his service in the far east Lt. Stebbins rolled up 404 combat hours. He has been awarded the distinguished flying cross, the air medal with oak leaf clusters, and a Presidential unit citation.

Lt. Stebbins attended Hyde Park High school and the University of Illinois. The family lives at 6835 Harper av.

TOLEDO CURFEW DEFIER AWAITS WMC JOB TEST

Movie Will Go On Pending Ruling.

Toledo, O., March 26 [Special].—Jack O'Connell, owner of the Loop movie theater which has defied the midnight curfew for the last week by staying open until 5 a. m., said today after receiving news of the war production board's sanction procedure for curfew violators that "the Loop will be open tonight as usual."

The WPB announced in Washington, D. C., that it would invoke priority penalties against curfew violators only when the war man power commission has certified that an employment ceiling has been violated. The WPB said that a curfew violation in itself will not bring WPB punitive action thru the halting of light, power, or fuel or the suspension of priority privileges.

He's Sticking to His Guns.

"I'm sticking to my guns," O'Connell asserted. "At least the WPB has clarified what a sanction is and how it is to be invoked."

Ralph O. Snyder, area director for the war man power commission, said he will act within a day or so to establish an employment ceiling for O'Connell's theater. He said this ceiling will be so low that O'Connell will not be able to operate without violating it.

Last week Snyder certified the theater to the national WMC as a curfew violator and said he expected the WPB would respond by banning the use of electricity by the theater.

Seven Employed in Theater.

The theater employs seven persons, O'Connell said. Two are union operators. The others, in addition to O'Connell and his wife, are a legless man who takes tickets and uses a wheeled platform as a means of locomotion; a man of 72 with a broken leg; and a woman of 50 ineligible for work in a war plant because of a goiter.

O'Connell said he interpreted the WPB announcement to mean that if his employes continue to work in defiance of a WMC ceiling a hearing would be held before the WPB compliance division, at which the government would be required to prove that the violation had resulted in the use of materials needed elsewhere for the war effort. He indicated he would welcome such a hearing.

G. O. P. NOMINEES FOR BENCH GIVE COALITION O. K.

Coalition between the two major parties for the Cook county judicial election June 4 was completed yesterday with the filing in the secretary of state's office of notices of withdrawal from the Republican slate. Both party conventions named the same candidates, 10 sitting Democrats and eight sitting Republicans in Circuit court and three Democrats and two Republicans for vacancies. Filing the withdrawals eliminates the Republican ticket and leaves only the coalition slate, bearing the Democratic label.

URGES FORFEIT OF PENSION BY OVER-AGE JUDGES

Springfield, Ill., March 26 [Special].—Rep. Randolph [R., Chicago] said he would introduce a bill tomorrow providing that pension rights would be forfeited by judges who do not retire when they reach the age of 70 or who qualify earlier for the maximum 50 per cent retirement annuity provided by the state. Randolph said that of the 87 circuit and superior judges in Cook county, 11 are more than 70 years old and nine are between 65 and 70. Most of them are running for reelection this year.

Morgenthau Is in Florida for Two Week Vacation

Washington, D. C., March 26 (AP).—Treasury Secretary Morgenthau is at Daytona Beach, Fla., for a rest of about two weeks, the treasury said today.

Major's Toy Bunnies
4 Locations
74 EAST RANDOLPH
70 EAST JACKSON
115 NORTH WABASH
235 WEST 63RD ST.

KEEP AWAY DANDRUFF SCALES

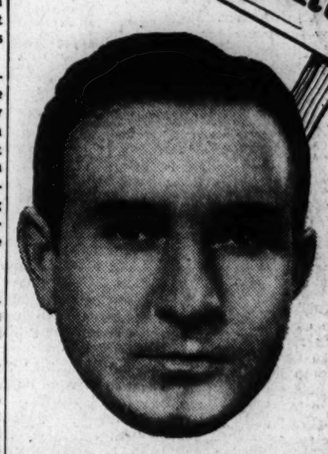

NOTHING is good about dandruff flakes and scales. They accumulate on your scalp and cause it to itch and burn unpleasantly; they shower down on your coat collar and give it a messy look. You'll be much happier about the appearance and condition of your hair if you permit Thomas to remove your dandruff scales.

Thomas treatment, proved by 20 years of success, does far more than remove dandruff flakes and scales. It gives prompt, pleasant relief to scalp itch which dandruff causes, and it leaves your scalp tingling with a fresh, clean, healthy feeling. More than a quarter-million persons have enjoyed the gratifying benefits of Thomas treatment—and *you* can too! It is inexpensive—refreshing—and beneficial! Come in today for *free* advice and consultation (in private). See for yourself exactly how this reliable treatment works, and why it is so universally popular.

LEADING HAIR EXPERTS

THE THOMAS

Loop—30 W. Washington St. *(Separate Departments for Men and Women)*
West Side—4010 W. Madison *North Side*—4753 Broadway
South Side—749 W. 63rd St. at Halsted Street
Milwaukee, Wisc.—212 W. Wisconsin Avenue
HOURS—11 A. M. to 8:30 P. M. SATURDAY 10 A. M. to 7 P. M.

DRY THROAT
BREEDS COUGH GERMS: Beware!

10¢

Dry throat tissues *breed* cough and cold germs. Get quick relief with Pine Bros. Glycerine Tablets. They spread a moist, soothing film of Glycerine-plus over your dry, irritated throat—relief comes almost at once.

Glycerine—PLUS *does it!*

Something Special in Sandwiches!
Stuffed Olives and BORDEN'S..the Creamy Cottage Cheese

CREAMY-TENDER! Creamy-delicious! Yes Borden's is the cottage cheese that has lots of pure, fresh cream added to it. In a sandwich with sliced, stuffed olives—it's divine. Or try it with nut meats, dates, chili sauce, marmalade, watercress or tomatoes. Delightful combinations to suit every taste in the family. They'll love Borden's Cottage Cheese in salads and tempting hot dishes, too. Get some today. It's point-free!

Borden's—THE CREAMY COTTAGE CHEESE
AT YOUR STORE OR AT YOUR DOOR

The Ohio River Went On Another Spree---
Paducah, Kentucky, Was High and Dry!

NO MORE DOES THE OHIO RIVER VISIT US AS AN UNWELCOME GUEST WHEN THAT OLD MAN GOES ON A SPREE, DRIVING FOLK FROM THEIR HOMES AND SHUTTING DOWN PLANTS AND OTHER BUSINESSES.

Started in 1938, a Ten Million Dollar Flood wall just told Mr. River he definitely was not wanted this time, and out he stayed.

Many Ohio Valley towns were not so fortunate. All up and down the Valley people left their homes and factories, many of them war plants, shut down.

In Paducah EVERYTHING went along as usual and "usual" in Paducah is hustling and bustling, action a-plenty, and hospitality in generous measures for all visitors—

BUT NOT FOR ANY RIVERS!

THE CITY OF PADUCAH
Where the latchstring is always out

BELLOWS
SPECIAL RESERVE
Whiskey—A Blend

For many years the House of Bellows has been a pioneer in the field of light fine whiskies. In this blend, our faithful search has produced a light whiskey, delicate and yet amply full of flavor. We recommend it to the discriminating taste.

BELLOWS & COMPANY
IMPORTERS AND WINE MERCHANTS
Established 1830 New York City

86.8 Proof
65⅔% grain
neutral spirits

WORLD AIR LINE BRANDED THREAT TO U. S. SERVICES

Senators Warned Against Foreign Domination.

Washington, March 26 (AP).—International "freedom of the air" today was opposed before a senate commerce subcommittee by Martin H. Miller, legislative representative of the Brotherhood of Railroad Trainmen, as a "starry eyed" ideal which would threaten American living standards.

Miller appeared at a hearing on a bill by Sen. McCarran [D., Nev.] to establish a single American air line for international traffic to be known as American Flag Line, Inc. He indorsed the bill, but urged that all transportation interests be permitted to participate. The bill restricts participation to air lines.

Miller said the state department, "in some manner which is difficult for an ordinary citizen to understand," proposes to adopt "as official policy, a certain list of so-called freedoms of the air."

Finds U. S. Chances Weakened.

"These freedoms," Miller said, "would permit the air lines of countless foreign nations to operate to the United States and thru its territory all the air line services they may see fit to establish.

"Such policies seriously weaken America's chance of retaining its proper share of the world's air traffic which it originates.

"They would bring into the domestic field the all-out competition of foreign air lines whose standards of business ethics, whose wage levels, whose principles of public welfare would inevitably have an undermining effect on the high principles which have become accepted as the shield of our republic."

AFL Aid Backs Bill.

A statement by H. W. Brown, president of the AFL International Association of Machinists, was read to the senators by W. G. Flinn, international representative. It also indorsed the McCarran proposal.

Brown also went on record before a senate foreign relations subcommittee before which is pending the proposed international air convention and the so-called five "freedoms of the air."

The convention and the freedoms are contained in agreements drawn up at last year's Chicago air conference for submission to 52 governments represented at the meeting.

Brown contended the "five freedoms" embraced in agreements three and four "are contrary to the interests of American labor."

Wage Standards Cited.

"The United States should not acquiesce in any new international policy of 'freedom of the air' which would work only for the benefit of foreign nations with lower wage standards than ours," his statement said.

Alexander F. Whitney, president of the Brotherhood of Railroad Trainmen, said acceptance of the five freedoms "would cause irreparable damage to American workers and the American transport industry."

He said his organization "seriously questioned the validity of binding" the government to the Chicago agreements by "executive authority alone."

"Our legal counsel has advised us "that only thru senate action could our government be found under them," he said.

[ADVERTISMENT]
Sprinkling Lawn Teaches Valuable
VITAMIN LESSON
—to those Half Sick

Your dull appetite, indigestion, constipation, nervousness, lack of stamina, poor health may be from *vitamin deficiency* just as a dry, parched lawn usually comes from *water deficiency*.

To "green" the grass up, you must correct that *water deficiency* by repeated sprinklings. To overcome those vitamin deficiency ills, you should give yourself your minimum daily requirements of Vitamins A, B₁, C, D and G for at least 30 days. That's easy if you take one Foley Vita-Bild capsule daily.

WITHOUT SPENDING A CENT, unless delighted, you can see what extra vitamins can do for you. Just get a 30-day supply of Foley Vita-Bilds from your druggist for $1.00; your money back if not enthusiastic with results. Foley Vita-Bilds are made in world's largest vitamin laboratory to formula chosen as best by Foley & Co., for 70 years makers of dependable home remedies such as Foley's Honey & Tar Cough Syrup. Accept the 30-day No-Risk Offer. Start Foley Vita-Bilds today. At all Walgreen, Stineway and other leading druggists.

[ADVERTISMENT]
Rush Relief To Sufferers From Rheumatism Pain

Thousands of sufferers from the torturing pains due to rheumatism, sciatica, lumbago, neuralgia and neuritis—are mighty happy over their discovery of NORITO. Now they have found a quick-acting formula which speedily relieves those exhausting muscular aches and pains. NORITO is trustworthy and dependable—really works fast. If you want to feel again the joy of relief from pain—so you can work in peace and sleep in comfort—be wise and try NORITO under this ironclad guarantee. If the very first three doses do not relieve that cruel pain to your satisfaction—your money will be refunded. Don't suffer. See your druggist today and get NORITO on this guarantee.

Sit in Comfort

DON'T continue to fidget and suffer from the torment of simple piles. Relieve itching, burning distress with soothing Resinol.

It gently oils tender parts, as its specially blended medication reduces irritation, and aids comfort. Then, mild Resinol Soap is particularly suitable for bathing tender parts.

RESINOL OINTMENT AND SOAP

Good Old Time Relief for CONSTIPATION

- Get BLISS TABLETS. Get relief
- Made from nine old-time herbs
- A family standby over 50 years
- Millions of tablets sold yearly

ASK FOR BLISS NATIVE HERBS TABLETS
Caution: Use Only As Directed

"I'm a little ahead, boys, but we'll have to quit. The wife will be home from the swing shift and starting breakfast for the kids!"

COUNTY PUTTING 25,000 SAPLINGS OUT IN PRESERVE

Gardeners Told Soil Is in Good Condition.

Yesterday marked the start of spring tree planting time in the Cook county forest preserves, with the first of 25,000 saplings going into the ground in the Camp Bemis area near Western Springs. Noel Wysong, chief forester, said the unusually warm spring has left the topsoil in excellent condition for transplanting, and recommended that homeowners get their trees and shrubs into the ground as soon as possible.

R. C. Schmidt of the Chicago weather bureau, said gardeners and tree planters will have no need to worry about weather interruptions for the next few days. Chicago thermometers are expected to register up to 75 degrees this afternoon and no rain is in sight.

New Record in Sight.

O. T. Lay, in charge of the Chicago weather bureau, looked into his files yesterday and announced that a new record will be listed for 1945 if the spring weather remains mild and we have no more killing frosts. The last killing frost this year was recorded March 8, the earliest final killing frost in the 74 year history of the bureau. The latest killing frost of record was on May 25, 1882, and until this year the earliest final frost was on March 20, 1925. The average date of final killing frost in the Chicago area is April 15.

Wysong pointed out that the tree planting program in the forest preserves is necessitated by annual fire damage.

Warns of Fire Hazard.

"If Chicagoland residents were more careful in their use of the preserves," he said, "we never would have to replant. Last season there were 276 fires started by picknickers, hikers, trail riders, and automobile travelers. These fires burned 952 acres of the 36,000 acres in the forest preserves."

He said his men will plant about 25,000 trees this spring and about the same number next fall. Half of these will be white oaks and burr oaks, the rest mainly American elms, slippery elms, sugar maples, silver maples, black walnuts, and white ash. Many shrubs, such as red dogwood and honeysuckle, also will be planted in the preserves this spring.

Former Park Policemen Held to Jury in Robberies

Leslie G. Segeler, 37, of 10734 Avenue M, a former park policeman, was ordered held to the grand jury on three charges of robbery yesterday by Judge Gibson E. Gorman in Felony court, who set his bonds at $7,500. Three true bills, charging robbery later were reported voted against him.

FALL PROVES FATAL.

Joseph Fiore, 83, of 616 S. Carpenter st., died in County hospital yesterday from injuries suffered Jan. 4 when he fell in his home.

Planting Time

(Story in adjoining column.)

Mike Polovy (left) and Peri Skanella setting out white ash trees on bank of Salt creek in forest preserves yesterday.

REVERSE DENIAL OF ANNEXATION BID IN WAUKEGAN

Circuit Court Judge William L. Pierce of Belvidere, Boone county, yesterday reversed an order entered by County Judge Perry L. Persons of Waukegan Aug. 21, 1942, denying a petition for annexation by the city of Waukegan of a 600 acre tract of land northeast of the Lake county city.

Judge Pierce's ruling was received by Circuit Court Clerk L. J. Wilmot, who was instructed to turn it over to the city clerk of Waukegan for action by the city council.

The petition had been signed by holders of lots in the tract, which had been deeded them by Jack E. Bairstow, city attorney of Waukegan, acting as a private individual, and Atty. Lester Collins. A condition of the free deed was the recipient's signature of the annexation petition. The fight against the petition was led by the Johns-Manville corporation, which occupies and owns approximately 280 acres of the tract.

Judge Pierce's order held that all statutory requirements to make the annexation petition legal had been fulfilled and that the county court had erred in dismissing it. The case had been appealed to Judge Pierce, sitting in Lake County Circuit court.

Victim of Street Car, 60, Dies in Hospital

Edward McGregor, 60, of 612 Madison st., died yesterday in County hospital of injuries received Friday when he was struck by a street car.

PULLMAN SPACE CUT ONE-HALF, SENATORS LEARN

At least 50 per cent of the Pullman space on trains is "frozen" because of various allocations before the public gets a chance to buy tickets, members of a state senate committee investigating the travel black market were told yesterday by railway officials.

Under the questioning of Sen. Libonati [D., Chicago], chairman of the committee, and prodding by Sen. Knox [R., Chicago], the manager of passenger traffic for the New York Central railroad, J. W. Switzer, admitted that he did not know how it was possible for publicly available reservations to be sold out 10 minutes after they are placed on sale for use a month later. He told the committee it was a physical impossibility for his staff of ticket sellers to do such a thing, but did not deny that it was done.

Explaining the system of allocations, Switzer told the senators space is "frozen" for the government reservation bureau which handles military needs, for wounded men at the request of the army surgeon general, and space is assigned to other cities and also put aside for large firms and industries.

Switzer became a little confused in his testimony when he first told the committee that he did not know that space is set aside regularly on some trains for manufacturing concerns. Later he admitted that companies employed in war work which had men traveling regularly were consigned reservations every day for their use, but said he considered this space as being available to everybody.

Edward P. Burke, passenger traffic manager for the Pullman company, said that many times passengers themselves encourage the black market in reservations by turning them over to hotel porters and other men to change or cancel. The porters then may peddle the reservation which should be canceled at a railroad ticket office, he said.

Deny Workers Are Involved.

Burke denied that any railroad men are involved in black market transactions and asserted, as had Switzer previously, that he had heard only rumors of illegal transactions and has not been able to trace down anything of importance.

Burke said it might be possible for the reservations on a train to be sold out 10 minutes after being offered because every one now grabs what he can get and then makes plans to travel. This results in many late cancelations, he said.

After hearing Burke, the committee adjourned until next Monday.

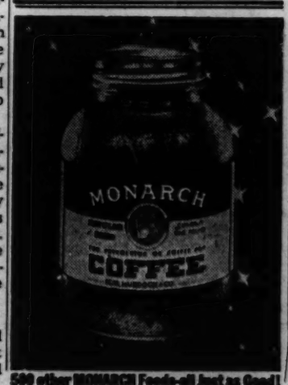

500 other MONARCH Foods—all Just as Good!

E. I. duPONT de NEMOURS and COMPANY
INSPECTORS

Men urgently needed with engineering or shop background for inspectors of equipment in local fabricators shops. Must have knowledge of shop practices and pressure vessels, and able to read complicated mechanical drawings. Graduate engineers preferred. Men lacking degree, but possessing good mechanical background will be considered. Must be able to present proof of citizenship. Company representative will interview and hire applicants at the

UNITED STATES EMPLOYMENT SERVICE
308 No. Michigan Ave.
Monday, Tuesday and Wednesday, March 26, 27 and 28, between 9 A.M. and 4:30 P.M.

Advertise in The Tribune

Let's raid the icebox... Have a Coca-Cola

...a way to make a party an added success

At home, the good things of life come from the kitchen. And one of the good things is ice-cold Coca-Cola in the icebox. *Have a Coke* are words that make the kitchen the center of attraction for the teen-age set. For Coca-Cola never loses the freshness of its appeal, nor its unfailing refreshment. No wonder Coca-Cola stands for *the pause that refreshes* from Maine to California,—has become a symbol of happy, refreshing times together everywhere.

BOTTLED UNDER AUTHORITY OF THE COCA-COLA COMPANY BY
COCA-COLA BOTTLING CO., OF CHICAGO, INC.

You naturally hear Coca-Cola called by its friendly abbreviation "Coke". Both mean the quality product of The Coca-Cola Company.

© 1945 The C-C Co.

UNITED'S

goes

where

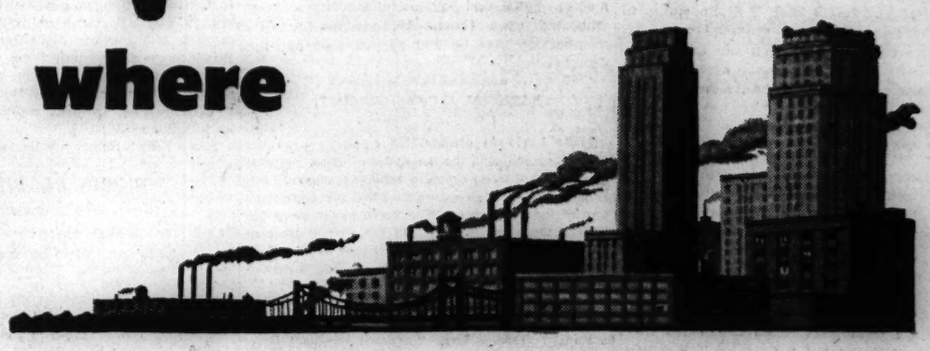

BUSINESS

is

Swiftly uniting all the West with the East, United's Main Line Airway is the short, fast, *direct* airway from coast to coast. Along this No. 1 air route of the nation, modern UNITED MAINLINERS provide busy wartime travelers with 3-mile-a-minute flights to most of the country's great business and industrial areas. . . . And United has big plans for the peacetime travel days ahead. Along this, the nation's most important cross country route, giant 4-engine transports will offer expanded service—finer and faster than ever before.

Palmer House
23 E. Monroe St.
Stevens Hotel Lobby
Call Portsmouth 8800

UNITED AIR LINES

Chicago Daily Tribune
THE WORLD'S GREATEST NEWSPAPER

FOUNDED JUNE 10, 1847

12 ★★ TUESDAY, MARCH 27, 1945.

ENTERED AS SECOND CLASS MATTER MAY 14, 1903, AT THE POSTOFFICE AT CHICAGO, ILL., UNDER ACT OF MARCH 3, 1879.

All unsolicited articles, manuscripts, letters, and pictures sent to The Tribune are sent at the owner's risk, and The Tribune company expressly repudiates any liability or responsibility for their safe custody or return.

COMRADE BROWDER REPORTS.

When Dr. Wirt went to Washington in the first flush of the New Deal and the fellow travelers told him that Mr. Roosevelt was their Kerensky, whom they had involved in a swiftly moving stream from which he could never escape, THE TRIBUNE credited his report as that of an honest and intelligent man. We looked about and found other evidence that Mr. Roosevelt was working with the Communists, he using them and they using him.

We printed that evidence and have continued to print the voluminous accretions to it ever since. No other stigma has so exasperated the New Dealers and none has drawn from them a greater volume of vituperation and untruth in the effort to evade it. The charge hurt because it was true and it could not be denied successfully. The Communists never sought to deny it. The denials came from Mr. Roosevelt and his following. He made them himself, repeatedly and unconvincingly, and his subsidized newspapers denied and ranted interminably.

They denounced as reactionaries all those who could see no important difference between Stalin's slavery and Hitler's slavery. After the United States entered openly into the war which Stalin had given Hitler the signal to start the New Dealers attempted to smear as unpatriotic any one who saw what Stalin and his agents in this country were doing and told what he saw.

The Communists have been more frank. During the period from September, 1939, until June, 1941, when Mr. Roosevelt had abandoned the Russian interest for his British interest, and as a sign of his displeasure packed Mr. Browder off temporarily to prison, Browder took the platform in New York and bitterly and factually disclosed the aid and advice the Communists had given the New Dealers. He taunted the Rooseveltians with the charge that they had been so anxious to overthrow society that at times the Communists, for tactical reasons, had to pull them back.

Mr. Browder, out of prison and back in the good graces of the administration, has just issued another report to his party, which a year ago went underground as a "political association." He gloated over the fact that the Communists are breaking down the barriers erected against them in this country, citing in this connection the commissioning of Communists as officers in the army by President Roosevelt. And he boasted that "our own policies and work contributed essentially to the victory of Nov. 7," and that Communist political influence within labor and what he called "progressive" organizations has grown "far wider and deeper than it ever was before."

If any further proof of the matter were needed, Browder's report definitely establishes the truth that the Communists are working for Roosevelt and he is working for them. THE TRIBUNE'S charges, attacked so long and so unsuccessfully, are vindicated and Mr. Roosevelt and his stooges have the choice of retiring in confusion or of admitting the truth and trying to brazen it out.

We now tell our readers that San Francisco is an organized campaign to make the world safe for communism, under the pretense of guaranteeing peace. Stalin at Yalta made certain that any organization set up at San Francisco will be powerless to question his aggressions already accomplished or to prevent any that he may contemplate. Poland and the Baltic nations which he swallowed will not be represented at San Francisco. Turkey got a seat there, but the Yalta deal guarantees that if Stalin wants to grab the Dardanelles the proposed world organization can investigate but can take no action to which Russia does not agree. Surely the American people won't be hoodwinked this time.

THE TRUTH ABOUT RUSSIA.

The Moscow magazine, War and the Working Class, which has become the organ of international communism, has exhorted the newspapers in America to "give true and complete information about our country." It charged that part of the American press has falsified reports about Russia.

The quick retort is available that what displeases the communist organ is not too little truth about Russia but too much. The charge, however, may be examined on its merits. War and the Working Class cites a recent article by Prof. Warren B. Walsh of Syracuse university which said that public opinion polls indicate that only one American in 10 is even reasonably well informed about the soviet union. "The soviet people," the magazine says, "are surprised at many fantastic statements of soviet life and ways appearing in the foreign press."

Grant for a moment that these charges are true. Whose fault is it? Where are Americans to get accurate information about conditions in Russia?

War and the Working Classes would be satisfied, no doubt, if America turned out to attend the lectures and read the books of Comrade Browder and the other American Communists which extol life under the soviets, but the American people would not be satisfied. Americans may be insufficiently informed about Russia and Russian Communists, but they know American Communists, and the first thing they know about them is that their word is not to be believed.

The American public has at its service the most comprehensive, the most intelligent, and on the whole the fairest and most objective organization for gathering information that has ever served any nation. That organization is the combined news gathering facilities of American press associations, newspapers, and magazines. The American people have confidence in it and believe its reports. They would believe what it reported about Russia, checking one account against another, and sifting the truth from misapprehension or falsehood. But they don't get those reports. They don't get them because Russia maintains the most rigorous censorship in the world.

American reporters, it is true, are stationed in Moscow. They are allowed to transmit exactly what the Russian government wishes them to, and nothing more. Reporters cannot send to this country anything that has not been printed in the Russian press, which is rigorously controled by the government. Except on rare occasions, they have not been permitted to travel with Russian armies. They are not permitted to travel around Russia—among the civilian population, except under escort, and civilians are discouraged from talking to them except in the presence of the escorts provided by the Russian government. When American and British correspondents have attempted to go into the countries "liberated" by the Red army, they have either been refused admission or been subjected to such censorship that they abandoned their missions in disgust.

That is why Americans don't know more about Russia. Under the circumstances, can War and the Working Classes blame them for suspecting the communist government of exercising its rigid censorship because it is afraid of the truth?

SERMONS TO GRADUATES.

At the University of Chicago's 220th convocation the graduates heard an old fashioned address, or, more accurately, the kind of address that is becoming old fashioned in these days of Mr. Roosevelt, Henry Wallace, Dr. Alvin Hansen, and other exponents of planned abundance with security.

The speaker, Mr. Laird Bell, vice chairman of the board of trustees, admonished the young men and women to go forth not in search of security but looking for high adventure. Mr. Bell spoke of the astonishing progress of civilization in this country, achieved by the energies and ambitions of millions of men competing with one another. "They had no security," he said. "Nobody planned for them, nobody convinced them that our world had matured and wasn't going to grow any more. I find it hard to believe that this is all over in a sudden now. I find it still harder to be reconciled to the thought that the young should turn away from an exciting world of risk and big stakes for a tame one planned, however expertly, by some one else."

The commencement period thruout the land will be with us again soon, and forward looking institutions are undoubtedly shopping around already for appropriate speakers. A few deserving Washington burocrats will probably receive a call. We need not expect their addresses to follow the pattern of that of Mr. Bell. They are busy men and, in order to save them time and effort, we are offering them the rough draft of the kind of script they will wish to follow:

"Young men and women of the graduating class, Dr. Witherspoon, parents, and friends: Soon you will be the proud possessors of a social security number. Your old age will be provided for by the taxpayers. The more ambitious of you will shortly be paying union dues. You will have to go thru the motions of working until you are 65 and you are eligible for a federal pension. There will, of course, be exhilarating interruptions. You may show your employer who is boss by engaging in a slowdown now and then. If things get too dull, you can always go on strike. Perhaps some reactionary will object to your sleeping on the job. You may not be provided overstuffed chairs at your work bench. Or maybe the coat hangers won't be painted pink. If so, take your places on the picket line and uphold your social gains.

"If, by good fortune, you should become unemployed, you will receive unemployment compensation. Don't worry; you'll still manage to get enough for cigarets and beer. If idleness appeals to you, the sympathetic WPA will put you on relief. There's nothing to fear—not even fear itself. Of course, we prefer you to keep on the job, paying your union dues and making your contributions to the PAC. I need not say that we shall be grateful for your assistance.

"You can throw your textbooks away now and there is no further obligation to improve your minds. We in Washington will do your thinking. We will plan you right into the grave. You need have no initiative or ambition. You're socially secured for life. From now on, you're one of 60 million jobs. And now, let us face the future, stifling a yawn. Before we adjourn, please rise and recite in unison the economic bill of rights of our great commander in chief. We'll follow that with the New Deal hymn, 'We Planned It That Way.' After that, file by Dr. Witherspoon, who will hand out your diplomas. You'll find your social security number embossed upon them. Applications for CIO membership may be had as you pass out the door."

NATIONAL INCOME CONCEPT.

[New York Times.]

There has been considerable emphasis upon the volume of national income and the gross national product required in order to achieve post-war "full employment." Such estimates leave the impression that national income can be estimated with precision. This is far from the case. In the current issue of Monetary Notes, Prof. Walter E. Spahr of New York university raises a number of interesting questions concerning this concept.

Just what is "national income?" Is this concept measurable and is it measured statistically with any accuracy? Does a large "national income" cause spending, or is it the result of spending? What, specifically, is its relation to spending? And is it "national income" or spending that, along with the goods and services sold, determines prices? And where does greater production, saving, and investment fit into these factors as casual agents?

With our "national income" now said to be roughly twice that of the average year of the 1920s, are we twice as well off?

The emphasis on national income places the cart before the horse. The emphasis should be upon producing the goods and services which people will desire. If we have a balanced output of goods, we will have high level employment and a high national income. But the latter are the result, not the cause. We must focus our attention on the causes.

Test Your Horse Sense

By Dr. George W. Crane

Select the answers which you consider best. The last problem counts five points. Then look for the correct answers below.

1. Smut is a disease primarily associated with which crop? **Tomatoes Corn Cotton Apples**
2. The chemical formula for dry ice is indicated by **CO2 HCL H2O SO2**
3. Which one of these processes is a chemical change? **Heating a flatiron Boiling water Corroding bronze Melting ice**
4. The expression "didn't pan out" is borrowed from which field? **Cooking Medicine Fishing Mining**
5. An athlete assigned to mound duty would be engaged in **Baseball Golf Football Polo**
6. In the left hand column below are listed various terms employed in the realm of sport. Try to match them appropriately with the corresponding items in the opposite column. You deserve one point for each correct judgment.

[a] Split	**[v] Baseball**
[b] Set	**[w] Swimming**
[c] Statue of Liberty	**[x] Tennis**
[d] Assist	**[y] Football**
[e] Jackknife	**[z] Bowling**

Score yourself as follows: 0-2, poor; 3-6, average; 7-8, superior; 9-10, very superior. [Note—The last question counts five points.]

[Reg. U. S. Pat. Off.: Copyright: By The Chicago Tribune.]

ANSWERS.

1. Corn. 2. CO2. 3. Corroding bronze. 4. Mining. 5. Baseball [pitcher]. 6. [a] Split—Bowling [z]. [b] Set—Tennis [x]. [c] Statue of Liberty—Football [y]. [d] Assist—Baseball [v]. [e] Jackknife—Swimming [w].

A LINE O' TYPE OR TWO

How to the Line, let the quips fall where they may.

Reg. U. S. Pat. Office

JULIUS AND THE ELKS.

The first general in history to lead an invading army across the Rhine was Julius Caesar, whose bridge building exploit has vexed many generations of students. He didn't stay over there very long because the country looked like a howling wilderness with no possibilities for loot, but he brought back some interesting observations. His story about the German elks, for example, ranks high among the classics of nature-faking and is good for a hearty laugh in any Latin class that gets to Book VI. of the "Gallic Wars."

* * *

"There are also animals called elks," wrote the mighty Julius. "They shed their horns and they have legs without any joints. They do not lie down in order to rest. They use trees as beds, leaning against them. Hunters cut away the roots of such trees or chop notches in them. When the elks lean against these trees, they break them down with their weight and collapse along with them." [A longer translation may be found in "Pause to Wonder," a new anthology of strange and mysterious tales.]

* * *

Having fallen, the stiff-legged elks could not rise, of course, and the hunters came along in the morning to pick them up by dozens. Into the bag they went because they went to sleep leaning against trees. And today the citizens of Germany, who leaned so trustfully against Hitler, are in much the same fix.

* * *

The habitat of the jointless elks, according to Caesar, was the Hercynian forest. His description indicates that the term covered all the mountains and forests of southern and central Germany. This ancient wilderness is recalled on modern maps by the Harz and Erz mountain ranges.

WHEN SPRING WAS BORN.

God made the earth and all the beasts thereon,
And then He went away awhile to rest.
When He returned He found the waiting fields
Were full of newborn young from plain to crest.
The baby animals wer everywhere;
They rolled, and romped, and tumbled, filled with glee,
And all the still-brown earth looked eagerly
To see what wonders God would now decree.
He watched the colts prance on their sticklike legs,
The kittens leaping with gay, elfin grace,
A gangling pup that slid on its small nose,
And deer that challenged the wild wind to race.
He knew the earth must match this ecstasy,
These young things fresh as was a dewy morn,
And when the tipsy lambs began to play,
He laughed out loud—and then the Spring was born.

Mary V. Farnum.

The Duke's Family Tree.

Linemaster: Thanks fer coming to my rescue [March 22], cause from tha day me and tha Mama got hitched she claims my ancesters must of come from trees in Africa. Ennyway, now she's all fer puttin on tha ritz and braggin to tha girl frens that there's a certain town named after us. I tole her to pull in her neck cause mebbe by tonight it will be so shot to hell they might change tha name to "Back-Cracked."

Her idea is we shood hire one of them there phrenologists an get our family tree traced. So I gotta explain to her that those birds are doctors who knead your spine if ya ketch anything from a head cold to athletes foot. I think tha jerk we need is labeled a genealogist, or are they tha birds who live to be 80 yrs.? Course that's oke with me cause tha older he is tha more he ought to know.

There's so much talk now around tha shack about family-tree that our hound, Butch, puts on a disgusted look that reads to me like he's thinking, "what, no more privacy."

There's one insinuation, Mr. Linemaster, that I don't go for an that's where you infer that I'm a wine-guzzler. I give you my word I never have and never will touch a drop of that stuff in any form whatsoever. Of course, if tha ceiling on bourbon gets ooched any higher I may listen to reason. Also you ain't telling me anything new when you say that tha town has always had a population of 2,000 souls, never more or less, but you don't know tha answer to this strange puzzle and I do, so I will now be kind enough to enlighten you. Seems every time a new youngster arrives, tha town boasts of 2,001 pop. until towards evening, when it gets back again to 2,000. Duke Bakrak.

P. S. Yeah! Some guy hasta leave.

ROBIN REVEILLE.

(A Brookfield Ballad.)

When southern winds blow sunny-warm
To mark the end of snow and storm,
The robin finds a friendly tree
And calls in Spring, officially.
And as his joyous song unlocks
A new year's vernal equinox,
Zoo mothers bring their broods outside
To see the world and, goggle-eyed,
They stare as mamma tells them why
The visitors who wander by
Go two by two and hand in hand—
It's Spring, it's love, it's fairyland!

Quizzicuss.

About this here now La Guardia, we've a saying down in Schuyler county: "Give a calf enough rope an' he'll hang himself."

Buckshot, O. R. S.

The Big Three say in effect: "We'll maintain peace if we have to go to war to do it." W.L.H.

Cousin Quentin says: "Holding a girl's hand is a sure way of getting under her thumb." Eve.

No, children, the Diet of Worms had nothing to do with robins, first or last.

CHARLES COLLINS.

Friend of the Yanks

[Advice and assistance on draft and military questions and problems of dependents of service men and veterans are given here or by mail if a stamped envelope is sent. Personal advice and assistance are given to veterans by appointment.]

B. M. writes: "Can a man in the army be discharged to enter officer candidate training in another branch of service—in the coast guard, for example?"

A service man may not be discharged to enter officer candidate training in another branch of service. However, he may be released to accept a direct commission.

K. F. E. writes: "Our son was released from the air forces last week. He said he didn't feel like going back to work right away, so left on a trip to Mexico. He said that his insurance was paid up, but he didn't say for how long. Can I send a check to the government to cover the premiums and, if I can, must it be for just a month or can I pay more?"

You may send a certified or cashier's check payable to the treasurer of the United States to the Veterans Administration in Washington, D. C., to cover any number of monthly premiums, and your payment will be credited to his account. Obviously quarterly, semi-annual, or annual payments save a great deal of time for the insured as well as for the veterans administration.

HOW TO KEEP WELL

By Dr. Theodore R. Van Dellen

To the limit of space, questions pertaining to the prevention of disease will be answered. Personal replies will be made under proper limitations, when return stamped envelope is inclosed. Dr. Van Dellen will not make diagnoses or prescribe for individual diseases.

[Copyright: 1945: By The Chicago Tribune.]

BLOODLESS FINGERS.

DURING the middle of the last century a French physician, Maurice Raynaud, described a peculiar phenomenon involving the circulation of the hands. Among his patients was a Madame X., who was an object of curiosity to her neighbors because of the effect of moderate cold on her fingers. Sudden cooling would cause her digits to become numb, icy, and whitish-yellow or gray in color. Relief was obtained by shaking them violently or soaking in warm water.

Exposure to cold is not the only factor which will give rise to these symptoms. They are common after an emotional upset or a period of excitement. These episodes throw the tiny capillaries into a state of spasm, leaving the fingers with a blanched appearance. When the narrowed blood channels relax, they do so with vengeance—by overdilating. The flesh becomes warm and begins to throb.

Healthy adults, if exposed to inclement weather for a long time may experience similar changes, but Raynaud sufferers exhibit these manifestations after mild chilling. How do these individuals differ from normal? Their capillaries are either oversensitive to cold; or the nervous system which controls the opening and closing of the blood vessels, is at fault.

Most victims encounter only minor discomfort. The condition may go on for years, never getting any worse—nor any better. Occasionally, only one finger is affected ["dead finger"]. But more severe forms may be noted. The nose, ears, chin, and cheeks may be involved. The skin becomes taut, shiny, and unwrinkled. The tips of the fingers taper and shrink, and the nails curve downward in a peculiar fashion.

Most patients find Madame X.'s treatment as satisfactory as any. Actually, coming into a warm room or massaging the hands gently is all that is necessary in most instances. The most important precaution is adequate protection with suitable clothing, including heavy gloves or muffs. Shoes large enough for one or even two pairs of woolen socks are advised. Remaining in a warm, dry climate during the winter months is ideal. Since tobacco causes a constriction of the vessels, smoking is definitely contraindicated.

Drugs do not cure the malady, but they may be valuable when distress is great. Mecholyl, the nitrites, papaverin, and prostigmin are most frequently employed. Cutting the offending sympathetic nerves is recommended in those who show evidence of rapid progression of the ailment.

The psychosomatic [bodily symptoms with mental origin] problem must be controled. There seems to be a relationship between the personality of the patient, his psychic disturbances, and physical symptoms. Relief of conflicts has resulted in the dramatic disappearance of suffering. Patients with this form of disease are treated with a combination of measures directed toward better mental hygiene, alleviation of social-economic derangements, and improvement of the circulation.

NAUSEA IN PREGNANCY.

Mrs. G. writes: I am in the second month of pregnancy and cannot stand the smell of food cooking or cigarets. What causes this?

REPLY.

This is not unusual and frequently disappears after the third month.

NERVE INFECTION.

Mrs. R. F. writes: What causes shingles? How long does it take to get better?

REPLY.

An inflammation of the tiny nerve endings, brought on by a virus organism. It usually lasts 10 to 30 days.

SMALL HEARTED.

A. K. writes: Is it dangerous to have a heart just half the normal size?

REPLY.

In the absence of any previous infection of the organ, no harm will result from this condition.

GO AHEAD.

D. C. writes: Is there any danger in having dental work done during the menstrual period?

REPLY.

No harm.

SPASTIC.

J. P. S. writes: What is Little's disease?

REPLY.

Spastic paralysis, particularly of the lower extremities, occurring at birth.

Test Your Facts

Below each of the following questions are listed three answers. Make your choice, see the correct answers below, and mark your score:

1. What is the first name of the hero of Dickens' Pickwick Papers? [a] Samuel. [b] Phineas. [c] Eben.
2. Hawaii is situated southwest of San Francisco at a distance of about [a] 3,000 miles. [b] 2,000 miles. [c] 750 miles.
3. Bright's Disease is a disease of [a] the liver. [b] The kidneys. [c] The lungs.
4. What organization uses the slogan "A man may be down but is never out"? [a] Christian Science church. [b] Red Cross. [c] Salvation Army.

ANSWERS.

1. [a] Samuel. 2. [b] 2,000 miles. 3. [b] The kidneys. 4. [c] Salvation Army.

EXPANDING BRIDGEHEAD ON THE HOME FRONT

Front Views & Profiles

By MARCIA WINN

Purely Informational.

Know that current song hit, "One Meatball"? Perhaps you don't know that the original version, "One Fishball," was actually written 90 years ago in Boston. It was written by George Martin Lane, professor of Latin at Harvard, in 1855 and was based upon his own humiliation when he was told, after ordering one fishball, "We don't give bread with one fishball." The Harvard students picked up the pathetic ditty and made it so popular that during the Civil war Professor Francis J. Child translated it into Italian. With James Russell Lowell he then wrote a one act opera, "Il Pesceballo." Charles Eliot Norton wrote the introduction, and it was produced at Harvard in 1862 as a soldier benefit. Tin Pan Alley please copy.

And remember that mournful hillbilly ballad, "If I Had the Wings of an Angel"? On reading an essay by J. B. S. Haldane, the British scientist, we learned that any one who actually wore the wings of an angel for locomotive purposes would be a woeful object. A man-size angel whose muscles had no more power, weight for weight, than those of an eagle or pigeon would require a breast projected out four feet to house the muscles, while his legs would have to be reduced to stilts to economize in weight. Makes angelic life unpleasant, doesn't it?

A classified ad in the March 22 issue of the Evening Post in Wellington, New Zealand, carried the title, "Love Is Mounted on Wheels." The ad:

"Automobile owner would like to correspond with widow owning two tires [5.25 by 20]. Object matrimony. Send pictures of tires."

A recent column here quoted a Red Cross director in Greenland as saying: "Was Eric the Red color blind when he named this place?" Our answer, given parenthetically, was: "No, it actually was green once, but changing ocean currents changed that." Eugene F. McDonald writes to say the answer should have been: No, Eric the Red was not color blind, but he was the first real estate salesman in the world. Mr. McDonald states that this shyster was banished from Iceland for a period of years, during which banishment he went to Greenland [circa 980]. Returning to Iceland after making penance, he nastily set out to entice others to Greenland. Thus the name. In his time Greenland was as bleakly desolate as now, 700,000 square miles of land, two thirds of which is covered by the Greenland ice cap, but centuries before his visit it was tropical. Coal has been found in some areas, as have fossils of the giant sequoia [California redwood].

The end of the war definitely is near. A little coffee shop on Adams st. announces in big bold letters: "No Help Wanted. We have sufficient capable help to assure our patrons of prompt and efficient service." [Man bites dog, too.]

The other day we reported the fact that Goebbels had issued a special decree closing the Berlin doll shop of Frau Kate Kruse because she has given "sad and desperate faces" to her dolls since her son was killed in the war. A refugee who for years was associated with Frau Kruse called the next morning with more details. Frau Kruse had 13 children. Her dolls were portraits of her children. She made only 13 different dolls. One was called The Dreamer. The Dreamer was her youngest son. It was he who was killed.

And from Sgt. Robert A. Blocki in India comes word that "Hats, HBT," letters which puzzled us back in February when the army offered a big surplus stock of them for sale, means hats, herringbone twill. This sounds fancy, he says, but actually is the big, sloppy fatigue hat seen in the movies. Sgt. Blocki says he can think of no civilian use for it unless it could be sold to the bobby sox brigade: "It is sloppy enough to appeal to them!"

Ad-reader.

Of all the mad words that writers have uttered
Describing a frock, the worst is "uncluttered."

—CORA WALLACE.

VOICE OF THE PEOPLE

Writers should confine themselves to 200 or 300 words. Give full names and addresses. No manuscripts can be returned. Address Voice of the People, THE TRIBUNE.

WHAT LAW?

Chicago, March 21.—The air is full of talk about curfew violations as "law breaking." What law, and who made it? Congress has made no such law, and would not have the power to do so. Closing hours of taverns and amusement places are within the reserved police power of the states, in which congress cannot constitutionally meddle. Congress is the sole federal law making authority and cannot constitutionally delegate that power. Administrative regulations have the effect of law only when issued to effectuate the purposes of a statute within statutory limitations. No federal administrative official, even the President, can make law by his own proclamation. Jimmy Byrnes' pronouncement, regarded as law, is "vox et praeterea nihil," no matter how thin you slice it.

That is not to say the curfew should be ignored. It is a request made by a high official, close to the President, in the interest of the war, perhaps for more pressing reasons than have been publicly disclosed. It is the duty of every citizen to coöperate voluntarily, and of local governments such as city councils to furnish legal authority for dealing with those who will not cooperate.

But such requests should be presented frankly as requests and appeals to American patriotism, not as orders. To issue them as edicts, to represent them as law, to attempt to enforce them directly on citizens thru federal enforcement agencies or indirectly by such sneaking methods as withholding rations and priorities is pure usurpation. Possibly Mayor La Guardia, however unworthy his motives may be, has rendered a public service in forcing both Mr. Byrnes and the President to acknowledge that they have no legal power to enforce the curfew.

TWO-STAR FATHER.

THE SILENT VOICES.

Chicago, March 14.—Clouds of cynicism are emanating from the proposed world organization. Into the so-called peace organization are admitted only those nations which are blessed by the vapors of communism and totalitarianism. Nations which are really peaceful, such as Switzerland, Denmark, Sweden, Estonia, Latvia, and Lithuania, are excluded from the San Francisco conference, and apparently they will be excluded from the world organization.

Why? Russia does not want some of them because they are not communistic, and others because she intends to absorb them. Victims of aggression are not to be permitted to speak. Their fate is to be decided by the aggressor. This explains why the term "justice" has not found room in the Dumbarton Oaks plan. It seems that the new world league is being built on and will be maintained by force without justice or equity.

A. LIETS.

PRIVILEGES OF BANK?

Winnetka, Ill., March 20.—Will some one explain why a station wagon marked "Ships Dept., U. S. N." brings a boy pupil to and from the Crow Island public school in Winnetka each day and picks this boy up every afternoon at 3:30 p. m.?

It seems to me the navy could find better use for its station wagons in time of war. H. WILLIAMS.

CONDITIONS ON THE RIVIERA.

Chicago, March 12.—David Darrah's account that the easy life is gone but Nice still loafs in the sun may give wrong impressions to your readers about France. The story that the people of France, and those living on the French Riviera, are near starvation is not exaggerated. True, in certain parts of the country, as in Normandy, Picardy, Burgundy, where the land is very rich, life is comparatively easy. But other provinces, which had to transport their main supply of food from the rich areas, are now left to suffer, as the railways have been repaired mainly for the army's benefit.

I have in hand letters from my family, living in Juan-les-pins and Nice, where conditions are described as being far from rosy. If you call receiving a half pound of dried peas [unusable] and one pound of macaroni a week, plus two-thirds of a pound of daily bread and an occasional half pound of meat adequate food, you should try it some time. With no other food or fats, it is not so easy to keep warm, even if the lowest temperatures are around 50, as proteins are necessary for body warmth. Those who are lucky enough to have a garden can supplement their rations, but the ones living in the cities do not fare so well. Children have to stay in bed, being sickly from lack of proper food. D. MAGILL.

LOST LAUNDRY.

Chicago, March 2.—It's about time some law enforcing body investigates laundries to protect victims of lost bundles. For two months my wife has been battling with a laundry merely to replace a large bundle which was lost. They finally admitted they couldn't replace the articles and offered her about 25 per cent of the value, saying this is all they could pay and she should be glad to get this. If they lose a few small articles or tear your bed linens and you complain, the laundry will say it's due to poor help. READER.

DECLARED OUT OF BOUNDS.

Lombard, Ill., March 20.—Why all this fuss about Mayor La Guardia lifting the ban on night life? After all, who considers New York City a part of the United States? J. K. L.

FRIEND OF THE PEOPLE

Letters to this department must be signed with names and addresses of writers.

"BAD" NAME.

Chicago, March 24.—When our family came to this country our grandfather discovered that his name was unpronounceable in English and translated it meant something bad. So he changed it. We have used the changed name ever since. Is there anything more we need do to insure the legality of transactions made by our Americanized version of an old country surname?

L. F.

No. "It is sufficient in legal proceedings and elsewhere that a person is designated by a name by which he is commonly known and called, even tho it is not his true name. . . . A marriage by the name by which the individual is commonly known is valid. . . . Where it is not done for fraudulent purpose, and in the absence of statutory restriction, one may lawfully change his name without resort to any legal proceedings, and for all purposes the name thus assumed will constitute his legal name just as if he had borne it from birth." 45 C. J. 390, 381.

Illinois revised statutes, chapter 95, section 4, says that if an assumed name is used in business, a certificate must be filed with the clerk of the county court.

TRIBUNE LAW DEPARTMENT.

A STRAIN ON THE FAMILY TIE

Reprinted from Tribune's collection of Gaar Williams cartoons

WELL, SIR, I REMEMBER A STORM LIKE THAT - IT WAS ABOUT THIS TIME OF YEAR AND WE WERE GOIN' TO SEE PAULINE HALL IN SOME SHOW - AND-
A HUSBAND WHO ALWAYS INSISTS IN SPECIFYING DATES.
GAAR WILLIAMS

500 LEAVE JOBS IN 126TH STRIKE AT DODGE PLANT

800 Halt Operations of Another War Factory.

The 126th strike since December, 1942, occurred yesterday at the Dodge Chicago plant, where Wright designed engines for B-29 Super Fortresses are produced. Meanwhile, two other war material plants making 105 millimeter shells and 155 millimeter and 8 inch howitzer gun carriages were almost completely closed down by strikes.

"Five hundred first shift employes in the gear division of the Dodge Chicago plant left their war work at 3 p. m. after refusing to change tools in their machines," the company said.

"It has been the practice in this division for these workers to change the tools, but today they insisted it be done by job setters. They left their war jobs without first submitting a grievance, as provided by the bargaining procedure of their union's contract."

The majority of the strikers are members of the United Automobile, Aircraft, and Agricultural Implement Workers' union [CIO].

Shell Output Halted.

Production of 105 millimeter shells was shut down by a strike of 800 workers at the Cribben & Sexton company, 700 N. Sacramento av.

At a union meeting Sunday 600 workers were notified by Frank Powers, president of the United Stove Workers' union, affiliated with the Confederated Unions of America, that he had called the strike to enforce a 5 per cent wage increase "or the establishment by the company of a retirement plan for the union's members" without first holding a strike vote as provided by the Smith-Connally law.

The small, flashily dressed union president, using an expensive cigar as a pointer, while his breast pocket bulged with cigars of a similar brand, warned the union members not to try to enter the plant yesterday morning. Few disobeyed the order, altho Capt. George Barnes, head of the police labor detail, and 50 policemen were at the plant at 6 a. m. to protect those who might want to enter.

"No Right to Dispute."

Powers admitted that the union's demand for a wage increase was already being processed by the war labor board, but he maintained that the company "had no right to dispute the union's demand for the increase."

In addition to making 105 millimeter high explosive shells by the "thousands," the company said it was producing airplane assemblies and parts for both the army air forces and the navy.

At the Pettibone-Mulliken corporation, 4710 Division st., production of 155 millimeter and 8 inch howitzer gun carriages was still at a standstill. Members of district 8 of the International Association of Machinists [AFL], during a meeting yesterday morning, defied a plea by James McDonald, business agent of the union, that they return to work. The meeting was recessed until this morning.

O'Sullivan, Federal Court Aid, Retires After 39 Yrs.

Joseph O'Sullivan, 79, a deputy clerk of the United States District court here for 39 years, retired yesterday on pension.

2 FAREWELL LETTERS TO BERRIEN TARRANT WIN DIVORCE DECREE

Berrien Tarrant.

Berrien Tarrant, 35, of 2229 Kenilworth av., Wilmette, an insurance representative, won a divorce from his wife, Jean, 34, for desertion yesterday after showing Superior Judge John A. Sbarbaro two letters in which she announced she was leaving.

Judge Sbarbaro awarded custody of the couple's child, Kent, 7, to Tarrant, but stipulated that Mrs. Tarrant should have the boy in the summer months. Thru his attorney, A. F. W. Siebel, Tarrant agreed to pay Mrs. Tarrant $2 a day when the child is with her.

In an earlier suit, Tarrant had charged his wife with adultery, naming Alan Ashcraft, a former master in chancery and state representative, as co-respondent. This suit was dismissed. The Tarrants were married in 1929 and separated in 1944.

Policeman Husfield, 39 Years on Force, Retires

Policeman Clarence H. Husfield, a veteran of 39 years and for the last 14 years a familiar figure at the Fulton st. market, where he has been assigned, was retired yesterday on his 63d birthday. Husfield has been cited twice for bravery. He lives with his wife, Eleanor, at 1005 S. Mayfield av. He has two sons, James, an army corporal on duty in Germany, and Clarence Jr.

SOUTH SUBURBS INDIFFERENT TO TRACTION PLANS

The suburbs south of Chicago are content to watch the development of the Kelly-Green plan for a public traction authority to operate the surface lines and the elevated system without taking an active part in it, a survey disclosed yesterday. Generally, they feel their interests are affected only indirectly.

Several officials of these suburbs said, however, they are in sympathy with anything which will result in real improvement of Chicago's traction systems. They added they are hopeful that their communities will receive some benefit.

No Complaints Heard.

Most of the southern suburbs depend principally on steam or electrified steam railroads and on bus lines, all outside the jurisdiction of the proposed traction authority, for transportation to Chicago, and no complaints were heard about the service these roads are giving.

The principal interurban line is the South Suburban Safeway Lines, Inc., a bus company which serves 25 communities over 150 route miles, operating 90 buses with 10 more on order approved by the office of defense transportation.

Goes Into Will County.

This line, which is privately owned, gives local service in some of the larger southern suburbs and local service in the southern sections of Chicago, paralleling at least one route of the Chicago Surface Lines. It grew from a five bus system at its organization in 1927, and has always shown a profit. Officials of three suburbs, Blue Island, Harvey, and Chicago Heights, said they had heard no complaints about its service.

John M. Hart, mayor of Blue Island, said he did not believe the Safeway corporation could be included in the county-wide traction authority because it operates into Will county, serving Crete. Officials of the company supported this view. Hart said that Blue Island probably would not be affected by the traction authority unless the surface lines extended bus service there.

COUNCIL IS ASSURED OF ITS POWERS IN TRACTION PLANNING

Aldermen who attended a meeting of the council committee on local transportation yesterday were assured that the proposed metropolitan transit district plan would not deprive the city of any powers it now has over traction problems.

Under the plan the city would purchase the elevated and surface lines for 87 million dollars and sell them for the same price to the metropolitan district authority for unification and operation.

Philip Harrington, subway commissioner, told the aldermen that the city had no power other than to specify what streets the traction companies could or could not use. This power, he said, could be protected in an ordinance granting the authority a franchise. The ordinance is a companion piece to the state law to create the authority and both are to be submitted to referendum, possibly on June 4.

Harrington said he preferred a terminable franchise rather than one with a set term of years, holding that this would best promote traction improvements and make for easier financing.

HUMBER OFFERS MINNESOTA HIS ONE-WORLD PLAN

St. Paul, Minn., March 26 [Special].—Robert Lee Humber, the expatriate international lawyer who is attempting to induce American state legislatures to petition congress for surrender of American sovereignty to a world state, brought his super state plan before the Minnesota legislature today.

Humber, who says that his plan has already been indorsed by 12 states and is pending in 10 others, arrived here quietly Saturday and promptly began pulling strings with majority elements in both houses of the legislature.

So rapidly and successfully did he work that today the familiar Humber resolution was introduced with influential sponsorship in both the house and senate.

Dunn Offers It in House.

In the house the measure was introduced by Roy E. Dunn, Minnesota's Republican national committeeman, who is the house majority leader and chairman of the house rules committee. In the senate the sponsors were Senators Charles N. Orr, St. Paul; J. V. Weber, Slayton, and A. O. Sletvold, Detroit Lakes. Orr is chairman of the senate rules committee.

The measure declares among other things, "It is better for the world to be ruled by an international sovereignty of reason, social justice, and peace than by diverse national sovereignties."

It calls upon Minnesota representatives in congress to work for passage of a measure committing the United States to the principle of a federation of the world and requesting the President to call an international convention to formulate a constitution.

Humber got a minor setback when legislative leaders declined his request for an opportunity to address a joint session in regard to his plan.

Plan Vote Next Week.

"This was considered inadvisable because of the amount of legislative work on hand," said Dunn. He added the resolution will be referred to the rules committees of both houses and will come out for a vote next Monday or Tuesday.

Commenting on the resolution, Dunn said he saw nothing in it that "could hurt anybody," and expected there would be no opposition to its passage. After word of the sovereignty surrender proposal permeated thru legislative circles, however, Dunn said he guessed he would have to read it more carefully.

Humber attempted to push his resolution thru the Missouri legislature in February but its sponsors dropped plans for a quick vote after charges were made by the Jeffersonians, a Missouri group, that the Humber plan called for member nations of his proposed world federation to suppress their military, naval, and air forces, retaining only constabularies for police purposes.

No Recommendation Made.

The house resolutions committee of the legislature considered the Humber measure and sent it back without recommendation. It has been dormant since that time.

Humber told newspapermen here that 12 states have already adopted his resolution. He listed these as North Carolina, New Jersey, Maryland, Rhode Island, Connecticut, Alabama, Virginia, Louisiana, Tennessee, Utah, Oklahoma, and New Hampshire.

Humber is a native of North Carolina who practiced international law in Paris for 16 years, getting out of the French capital 60 hours ahead of the German invasion in 1940. He is a graduate of the Harvard law school and a former Rhodes scholar at Oxford, England.

800 CONVICTS REFUSE TO EAT WITH NEGROES

San Quentin, Cal., March 26 (AP).—Eight hundred white San Quentin convicts refused tonight to eat with 477 Negroes and waited until the latter had finished before filing into the mess hall.

The silent demonstration was in sharp contrast to last night's mess hall riot in which one inmate was stabbed and three were injured. The protests were directed against Warden Clinton Duffy's order allowing Negroes and whites to eat together.

About 1,300 whites ate with the Negroes tonight. The 800 dissenters were allowed to dine later. Warden Duffy, however, insisted he would not go back on his order lifting segregation.

ORDERS 6 MEN PUT BACK ON LYONS BALLOT

The names of six candidates of the Regular People's party running for office in the April 17 elections in the village of Lyons were restored to the ballot yesterday under a ruling by Circuit Judge Harry M. Fisher.

Ruling on a mandamus suit filed by Atty. Urban A. Lavery, Judge Fisher held that Walter A. White, a member of the village election board which struck the names from the ballot, was illegally represented as village clerk, altho he actually was chief of police.

Judge Fisher ordered County Judge Edmund K. Jarecki to dissolve the village board and return all papers to the village council.

ROB HOTEL CLERK OF $75.

Glen Jewett, a clerk in the Woodmere hotel, 4641 Woodlawn av., was robbed early yesterday of $75 by two armed men at the hotel desk, he told police.

GET EXTRA RED POINTS FOR AN EXTRA CHOP!

Extra red points can help so much. Get 2 red points for each pound of used fats you turn in. Keep Saving Used Fats For the Fighting Fronts and Home Front.

WAR OPPORTUNITY

Solves the Post War Economic Problem of Mature Men and Women. Bright professional career for younger students

OPTOMETRY SHORT COURSE

For the Duration Only

18 Months in Day Classes

24 Months in Eve. Classes

Formerly 4 College Years

High school is the only prerequisite "G. I." students accepted. Starts April 2

Call or Phone, Day or Eve., or Write

MONROE COLLEGE OF OPTOMETRY

144 N. Wacker Dr., Chicago 6, CEN. 3444

Subscribe for the Tribune

QUICK RELIEF FOR HEAD COLD MISERY

When nostrils are clogged, nose feels raw, membranes swollen, reach for cooling Mentholatum. Speedily it (1) Helps thin out thick, stubborn mucus; (2) Soothes irritated membranes; (3) Helps reduce swollen passages; (4) Stimulates local blood supply, right to "sick" area. *Every breath brings relief!* Jars, tubes, 30¢.

MENTHOLATUM

— EDUCATIONAL —

COME!

New Berlitz classes start April 2. 26 languages. Open 9-9. For 67 years Berlitz has never failed!

BERLITZ 30 N. Michigan at Washington FRA. 4341

Train NOW for Best Jobs in Refrigeration and Air Conditioning, Industrial Electronics, Practical Electricity, Machine Drafting and Design, Aircraft Instruments . . . Day and evening classes. Actual shop work. Largest school of its type in America. Veterans, ask about "G. I." training.

INDUSTRIAL TRAINING INSTITUTE

2150 Lawrence Ave., Chicago 25. Longbeach 6100

Chicago TECH College — Engineering, Electricity, Drafting, Air Conditioning, Refrigeration, Radio. Day, Evening Classes. Free Details. Phone CAL. 8200 or 33 Tech Bldg., 2000 S. Mich. Av.

NU Northwestern University. Evanston and Chicago, Illinois. Eleven full-time schools. Downtown evening classes. Write for catalog now.

CENTRAL YMCA COLLEGE — Liberal Arts—Commerce—Secretarial—Music—High School. FULLY ACCREDITED. Co-Educational. Day and evening. Low tuition. Free Catalog T. 19 S. La Salle Central 6767

DALE CARNEGIE INSTITUTE Midwest Division. Effective Speaking, Human Relations, Personal Development. 20 E. Jackson Blvd. Harrison 2165-6

DePaul University — Liberal Arts, Law, Commerce, Music, Drama, Secretarial. Days and evenings. Call, write or telephone CENtral 6184 for bulletin. 64 EAST LAKE ST., CHICAGO

WALTON SCHOOL of COMMERCE — Learn Accounting. Day & Evening Classes or Home Study. 1161R—332 S. Michigan Ave. Chicago 4

IIT Illinois Tech

Store Hours, 9:45 to 5:45 — Marshall Field & Company

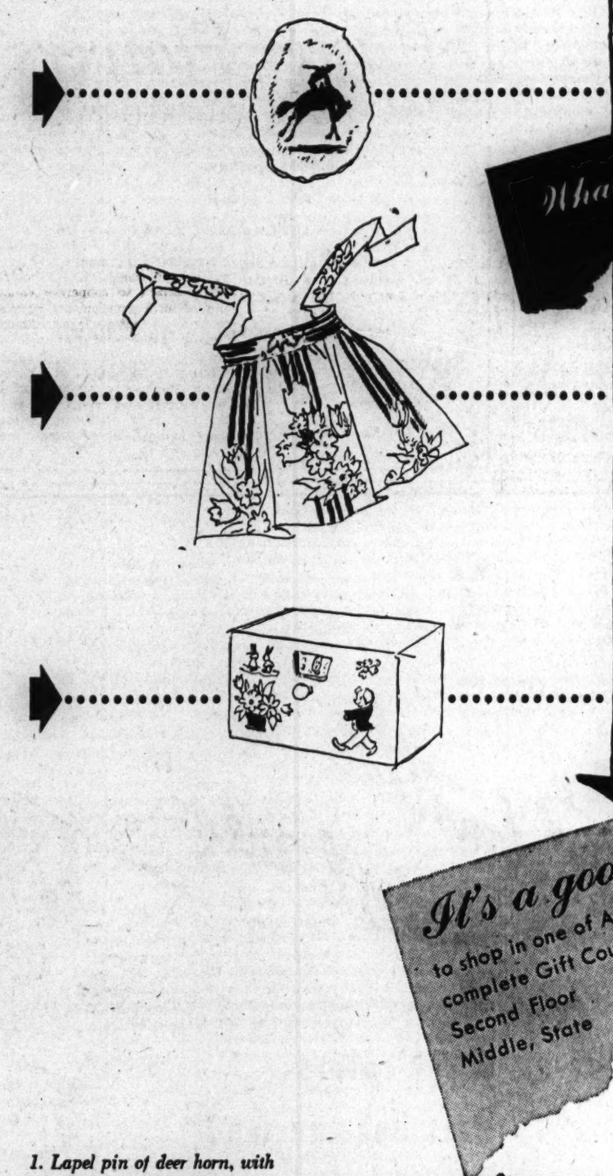
What Every Woman Should Know—
It's a good idea
to shop in one of America's most complete Gift Courts—
Second Floor
Middle, State

it's fun to EASTER SHOP IN GIFT COURT

. . . where enchanting gifts from all over the store are assembled for your convenience! 1 Here you'll find gay, *unusual* gifts to load in the Easter Bunny's cart, such as belts, bracelets, lapel pins *handmade* from deer horn . . . children's music boxes, nursery-patterned, playing two tunes . . . ceramic birds to pose in a deep dish pie. 2 And here are colorful, *useful* gifts she can enjoy right away to spark up her Easter breakfast, such as decorative doily sets, ceramic lambs and rabbits for whimsical centerpieces, and flower-printed hostess aprons. 3 Skillful, obliging Gift Secretaries are stationed here to guide men in choosing gifts. Yes, the Gift Court is a happy haven for Easter gift-shoppers. Come in today, browse happily around, and see for yourself!

1. Lapel pin of deer horn, with hand-cut black silhouette, $1.50 plus federal excise tax.

2. Lustrous Glo-sheen cotton apron, white with red stripe and bright print, $4

3. Child's music box; scenes revolve on dial; plays two popular tunes, $9.95

Also! Hundreds of other enchanting Easter gifts, priced from $1 to $50

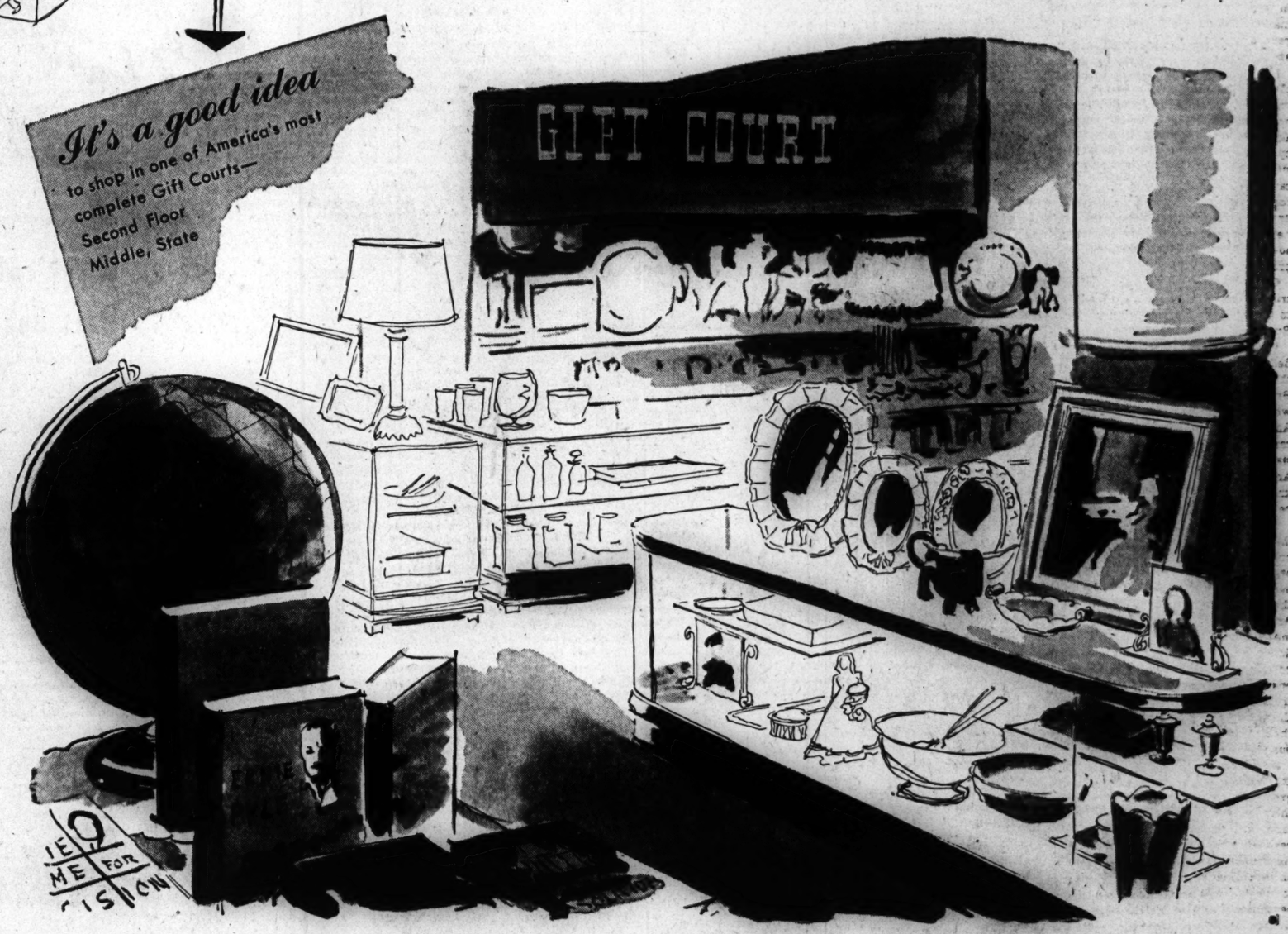

CHARGES JOBS BILL SHACKLES U. S. WAR LABOR

Senators Lash at Powers in Man Power Measure.

Washington, D. C., March 26—(AP).—Sen. O'Mahoney [D., Wyo.] today denounced the compromise man power bill as a "repudiation of democracy" and asserted it would "put leg irons on the men, women, and children" who have built America's war machine.

Sen. O'Mahoney.

Both O'Mahoney and Rep. Short [R., Mo.] declined to sign the report issued by a committee of house and senate members named to reconcile the varying man power views of the two legislative bodies.

"This is a tremendously dangerous bill," O'Mahoney told reporters. He complained that it included prison penalties for those who violate regulations which he said "will be written in secret, in private rooms, behind closed doors, where people who will be affected by them will have no chance to change them."

Kilgore Opposes Bill.

Sen. Kilgore [D., W. Va.] said in a statement that he would urge rejection of the compromise, having discussed the revised measure with representatives of the United States Chamber of Commerce, the National Association of Manufacturers, the American Federation of Labor, and the CIO.

The compromise bill will come up in the house for action tomorrow, with little opposition anticipated there. Originally the house indorsed a work-or-jail bill, while the senate held out for a voluntary method of directing workers into war essential industries.

William Green, president of the American Federation of Labor, reiterated that organization's opposition to any compulsory man power legislation. In telegrams to congressmen he said it was inconceivable that at this time "congress would even consider the passage of a bill which smacks of slavery."

Provisions of Measure.

As now constituted the compromise bill would authorize War Mobilization Director Byrnes to:

1. Fix employment ceilings for any plant or industry.
2. Control the hiring and job transferring of workers.
3. Freeze employes in their jobs.
4. Call upon any other government agency to help him operate the program.

Chairman Thomas [D., Utah] of the senate military committee told newsmen the bill was "a very strong" one, adding that he was uncertain whether the senate would accept it.

DIVORCE SUIT FILED BY WIFE OF BUNDESEN JR.

Mrs. Elise Bundesen, 29, filed suit for divorce in Superior court yesterday charging her husband, Tech. Sgt. Herman N. Bundesen Jr., son of the president of the board of health, with desertion since Sept. 10, 1942.

They were married on June 8, 1935, and have three children, Herman III., 8, Elise, 6, and William, 3. Mrs. Bundesen is the former Elise V. Felix.

A divorce suit charging cruelty is pending in Superior court against Sgt. Bundesen's brother, Russell, an attorney.

Review of Contempt Case Refused by Supreme Court

Washington, D. C., March 26 (AP).—The Supreme court refused today to review a contempt of court case in which William A. Doss, Monticello, Ill., was sentenced to three months' imprisonment and fined $2,000. Doss asked a review of the refusal by the eastern Illinois federal District court and the Seventh federal Circuit court to grant him a writ of habeas corpus. He was sentenced on the contempt charge in the Circuit court of Piatt county, Illinois. The charge was based on statements made in a mimeographed paper published by Doss.

$600 RING, TWO CHECKS STOLEN.

Thieves who broke into the home of Joseph Slomin at 3931 Jackson blvd., yesterday took a platinum diamond ring valued at $600 and two checks for $178, Slomin reported to the police.

WINNIE WINKLE
WHILE SUSIE BURNS WITH ENVY AT THE OFFICE, DAISY AND PRINCE BEN DEY ALI BABA RHUM - KNOWN TO DAISY AS MR. BEN DEY - ARE LUNCHING AT THE ELITE RITSWANK HOTEL.
S'TOO BAD YA DIDN'T MEET ME A FEW WEEKS LATER, MR DEY!
WHY DO YOU SAY THAT, MISS DRIP?
BECAUSE, BY THEN, I'D BE FINISHED WITH TH' CHARM COURSE I'M TAKIN'!
AND WHAT, MAY I ASK, IS THE OBJECT OF A CHARM COURSE?
I EXERCISE AN' DIET SO I CAN TAKE OFF WEIGHT AN' GET TO BE NICE AN' THIN....
NO! NO! YOU MUST NOT DO THAT, MISS DRIP!
YOU ARE CHARMING JUST AS YOU ARE! PROMISE ME YOU WILL PLEASE STOP TAKING THIS COURSE!!!
OKAY! I WAS GONNA ORDER A DIET LUNCH NOW I'LL HAVE TH WORKS!!

HAROLD TEEN
ME? IN A BEAUTY CONTEST? ARE YOU KIDDIN'?
NO! THIS IS LEGIT, RITA - LOOK!
MEET ME TONIGHT AT TH' HENRI STUDIOS—WE'LL HAVE A PICTURE TAKEN FOR TH' SHOP PAPER!
SHALL I DRESS LIKE THIS?
SHO' SUGAR-JUST DUST YO' PUSS WITH DAZZLE DUST AN' SLICK UP A CURL—
?
MAR 27

SMITTY
GET ON BOARD!
3-27
THEY'RE HYPNOTIZED, AND THEY MUST OBEY ME!
THIS TIME I WON'T FAIL IN MY PURPOSE
AH! HERE ARE THOSE BEAUTIFUL POISON PLANTS!

OFFICIAL WEATHER FORECAST

The United States weather forecasts for today and tomorrow and yesterday's table of figures follow:
INDIANA: Fair today and a little warmer in extreme east, partly cloudy and continued warm tomorrow.
LOWER MICHIGAN AND WISCONSIN: Partly cloudy and continued warm today and tomorrow.
UPPER MICHIGAN: Partly cloudy and little change in temperature today and tomorrow; moderate wind.
IOWA: Sunny and warmer today; increasing cloudiness and continued warm tomorrow.

Place of observation. State of weather. March 26, 7:30 p. m. Central war time.	Highest last 12 hours.	Lowest last 24 hours.	Precipitation last 24 hrs.
East central states—			
Caroondale, clear	72	54	...
Chicago, cloudy	71	55	.02
Cincinnati, cloudy	69	56	.05
Cleveland, rain	77	59	Trace
Columbus, cloudy	74	60	Trace
Detroit, cloudy	73	51	Trace
Escanaba, cloudy	47	39	.03
Grand Rapids, cloudy	71	57	...
Green Bay, cloudy	68	65	.05
Indianapolis, clear	72	54	.02
Louisville, clear	75	59	.05
Madison, clear	67	51	.05
Marquette, cloudy	68	42	.03
Memphis, clear	77	53	...
Milwaukee, clear	66	53	Trace
Nashville, clear	76	60	...
S. Ste. Marie, rain	65	44	.12
Traverse City, cloudy	73	43	...
West central states—			
Bismarck, rain	42	40	.06
Des Moines, clear	63	49	.02
Dubuque, cloudy	66	50	.68
Duluth, rain	57	41	.63
Kansas City, clear	72	48	...
Little Rock, clear	88	54	...
Minneapolis, rain	60	17	.16
Oklahoma City, clear	78	49	...
Omaha, clear	70	43	...
Rapid City, cloudy	59	37	.01
St. Louis, clear	74	50	.27
Sioux City, cloudy	67	40	.03
Wichita, clear	71	44	...
Williston, missing	M.	34	.63
Eastern states—			
Atlanta, cloudy	63	56	.05
Boston, cloudy	71	41	...
Buffalo, cloudy	51	51	...
Eastport, cloudy	50	34	Trace
New York, cloudy	66	40	...
Philadelphia, clear	68	37	...
Pittsburgh, rain	81	58	Trace
Washington, cloudy	72	45	...
Gulf states—			
Abilene, clear	84	48	...
Amarillo, clear	80	34	...
Brownsville, clear	85	55	...
El Paso, clear	74	43	...
Fort Worth, clear	85	54	...
Galveston, clear	76	59	...
Jacksonville, cloudy	84	64	...
Miami, cloudy	80	70	...
New Orleans, clear	80	57	...
San Antonio, clear	86	42	...
Tampa, clear	79	64	...
Mountain states—			
Albuquerque, clear	71	33	...
Boise, rain	37	36	.35
Cheyenne, cloudy	60	30	...
Denver, cloudy	67	35	...
Havre, cloudy	52	29	...
Helena, rain	40	34	.05
Phoenix, clear	75	39	...
Pueblo, clear	70	30	...
Salt Lake City, cloudy	48	37	Trace
Pacific states—			
Fresno, cloudy	57	39	.24
Los Angeles, cloudy	63	42	...
Portland, cloudy	58	42	.13
San Diego, cloudy	61	49	...
San Francisco, cloudy	54	44	.36
Seattle, cloudy	57	38	Trace
Spokane, cloudy	57	29	Trace
Yuma, clear	71	51	...

M.—Missing.

Feldman, Who Published Song 'Tipperary,' Is Dead

BLACKPOOL, England, March 26 (AP).—Bert Feldman, 70, music publisher who presented "Tipperary," famous song of World War I., died last night.

NONE BETTER St. Joseph ASPIRIN
100 TABLETS 35¢
WORLD'S LARGEST SELLER AT 10¢

SUPREME COURT AGAIN DECLINES RULING ON WARD

Washington, D. C., March 26 (AP).—The Supreme court again refused today to take immediate jurisdiction of the Montgomery Ward case. It issued a brief order which stated the government's petition for reconsideration was denied.

The tribunal on March 12 rejected requests by the government and Ward attorneys that it make a speedy determination on the validity of army seizure of the company's properties in seven cities. Both sides sought to appeal directly to the Supreme court from the decision of the United States District court in Chicago that the President lacked authority to order the facilities seized because of the company's noncompliance with a war labor board directive.

U. S. PREPARES APPEAL.

United States Atty. Woll said yesterday in Chicago that the government's brief will be ready for filing with the United States Circuit Court of Appeals by the end of this week. The court gave the government until April 1 to file its brief, and gave attorneys for Wards until April 20 to file a reply, after which the government will have 10 days to answer. No date has been set for argument.

CHING CHOW
IT IS TRULY WRITTEN - A GOOD HOPE IS BETTER THAN A POOR POSSESSION -
STANLEY INK 3-27
Reg. U. S. Pat. Off. Copyright, 1945, by News Syndicate Co. Inc.

34 Slot Machines Seized in Northern Indiana Drive

A drive against slot machine gambling in northern Indiana, on orders of A. R. Killian, state police director, resulted in the seizure of 34 machines in Starke county over the week-end, Lt. Rex Risher of Dunes park post at Chesterton disclosed yesterday. Lt. Risher said no arrests were made in any of the 17 raids on taverns and country road inns at Koontz Lake, Bass, Knox, Hamlet, and other towns.

INDICT GIRL, 16, WHO TURNED GAS ON HER MOTHER

Bernice Reynolds, 16, of 629 Fox st., Aurora, was indicted by the Kane county grand jury at Geneva yesterday on charges of assault with a deadly weapon and assault with intent to murder. The charges grew out of her action last Feb. 5 in turning on all the gas burners in the kitchen stove of her home, in which her mother, Mrs. Lottie Reynolds, was sleeping. Her mother was overcome by gas, but was revived. Bernice admitted turning on the gas, police said, explaining that she was vexed with her mother for interfering with her projected marriage to Clyde Swope, 18, of Ottumwa, Ia., now in the army.

WOMAN HIT BY STREET CAB.

An unidentified woman, about 30 years old, was struck and seriously injured by a westbound Madison street car at Madison st. and Washtenaw av. yesterday.

500 PIANOS WANTED
CASH PAID FOR GRANDS, UPRIGHTS AND PLAYERS
PHONE TODAY
MERrimac 4026
Chicago's Oldest Used Piano Dealer

LEXINGTON LOSS LESSON TOLD ON W-G-N SHOW

Why the gallant aircraft carrier Lexington had to be destroyed by other American warships after the Battle of the Coral Sea was told last night in the eighth program of America Unlimited, a weekly series of broadcasts over station W-G-N dramatizing the role of war workers and their products.

Hit by several Japanese torpedos and bombs, the huge Lexington had been forced to slip away from the main battle of the Coral Sea just as dusk fell. Damage control parties worked furiously to repair the havoc caused by the enemy shells. But finally, just as their job seemed completed, a new explosion racked the ship. Sprung joints in the gasoline lines had allowed explosive fumes to escape.

Hand Pumps Useless.

Even the new fire that followed, however, did not seem serious until it was discovered that the main propulsion engines, which also operated the water pumps, had been damaged. The fire grew until hand pumps were useless. The Lexington had to be destroyed.

Later naval engineers realized that the Lexington might have been saved if the damage control parties had had separate pumps powered by mobile engines. The Buda company, Harvey, was given the job of building such an engine. Last week Rear Adm. E. L. Cochrane, chief of the bureau of ships, reported how well the company had solved the problem in the following citation:

"Thanks to a Buda diesel engine powering a small centrifugal pump a United States escort carrier was enabled to continue fighting after sustaining heavy damage in naval action off the Philippines...."

Radar Story Is Next.

America Unlimited is presented each Monday night over W-G-N from 9 to 9:30. The series is sponsored by THE CHICAGO TRIBUNE, W-G-N, and leading war industries, in cooperation with the army, navy, and federal war agencies.

Next Monday's story will tell of the use allied troops have made of the products of the Hallicrafters company, manufacturers of radio and radar equipment. It will be the concluding program of the series.

BLONDE FOUND WITH MEDLEY TALKS TO JURY

Washington, D. C., March 26 (AP).—Mrs. Mabel W. Muller, platinum blonde saleswoman, was identified today as the companion of Joseph D. Medley, accused of slaying Mrs. Nancy Boyer, at the time of his arrest in St. Louis, Mo.

Mrs. Mabel Muller.

United States Atty. Edward M. Curran disclosed the attractive woman's identity, which law officers had shielded, as she went before a federal grand jury investigating the fatal shooting of the red haired Mrs. Boyer in a Washington apartment hotel.

Mrs. Muller, a department store employe, was held briefly after Medley's arrest in a St. Louis hotel March 18 and no charge was placed against her. She was brought here to tell the grand jury what she knows about Medley, fugitive from a Michigan prison and a suspect also in the death of two women in Chicago and New Orleans hotels.

STEVE EARLY QUITS POST AS AID TO F. D. R.

Washington, D. C., March 26 (AP).—Steve Early bowed out today as Presidential press relations secretary and Jonathan Daniels took over the spot.

Early had planned for some time to resign and take private employment to recoup his finances.

Early, for a time, will serve as Mr. Roosevelt's appointment secretary, replacing the late Maj. Gen. Edwin M. Watson. By June 1 he will be free to accept an offer of private employment.

To date, Early told reporters, he has not accepted an offer.

"I'm wide open," he said. "I haven't negotiated anything."

Early was busy removing the 12 year accumulation of papers from the desk which Daniels will occupy. He said it was a somewhat pleasant but dirty job.

Early just returned from a mission to Europe on which he surveyed public relations for the army.

Easter Flowers
NEED TO BE ORDERED EARLY!
● For Your Home
● For Your Church
● To Wear on Easter Sunday
● To Bring Cheer to a Sick Friend
Easter Sunday is April 1
SEE OR PHONE YOUR FLORIST NOW
Say it with FLOWERS
Your Florist Can Telegraph Flowers to Any Point in America

80th ANNIVERSARY

FIRST ELECTRIC LIGHTS ON BROADWAY

• Eighty years of yesterdays have passed since Millers National Insurance Company was chartered in 1865. That was in the mellow era of mustache, pianoforte and gaslight . . . fifteen years before the momentous night in 1880 when Thomas Edison's new incandescent lamp first startled the world, flooding New York's Broadway with brilliant electric light.

Illinois Fire was founded in 1876. Specify one of these time-tested Chicago fire companies.

MILLERS NATIONAL Insurance Company
ILLINOIS FIRE Insurance Company
HOME OFFICE CHICAGO

Smiles, Inc.

Would you let them slowly go to pieces?

It's so EASY to let our teeth gradually *go to pieces.* We *feel* warning signals: rough tooth edges; a shooting pain when drinking cold or hot; a dull ache. Sometimes we *still* delay. *Decay* doesn't. It plods along *destroying* teeth. We say "I'll see my dentist *next* month; can't *afford* it now." Yet each month you stay away, *decay digs deeper. Don't* wait. You *needn't.* Have *your* teeth ALL fixed *now.* Phone *your* dentist *today.*

ASK your dentist how to get COMPLETE dentistry NOW . . . ask to PAY out of income, the SMILES way . . . over a year, with NO down payment . . . FIRST payment in 30 days.

Smiles, Inc.

BUY WAR BONDS AND STAMPS

"Cigarette line, nothing! We're signing up for dance lessons at Arthur Murray's!"

Follow the crowd who realize that fun and popularity start with dance lessons at Arthur Murray's. Thanks to his unique methods and the uncanny skill of his charming experts, you learn the new steps in next to no time. Start now—have a smooth Rumba or any new dance down fine before your next party. What a grand time you'll have then—and forever after.

Arthur Murray, 57 E. Jackson Blvd.

"Madame Rubinstein please tell me..."
what colors best become me?

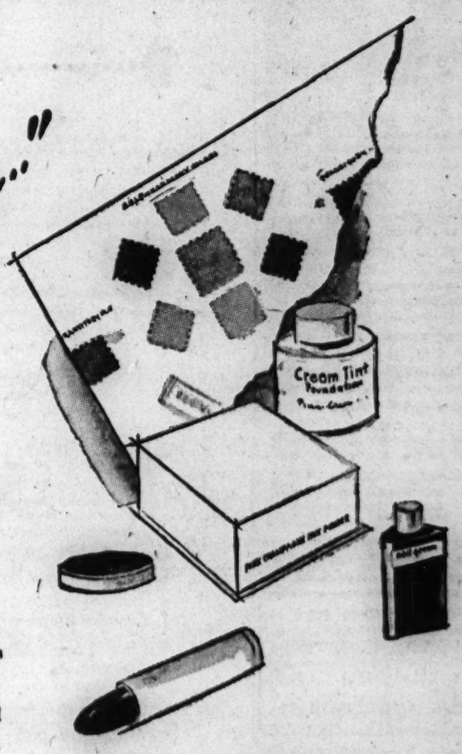

To think that you, like so many women, may have been going along, assuming that practically any color would "do"—when, all the while, there have been your very own colors ready to do such wonderful, wonderful things for you. With this as inspiration, Helena Rubinstein has evolved her sensational individual COLOR-SPECTROGRAPHS to call forth all the beauty of the Blonde, Brunette, Redhead, Medium-Brown and Silver-Gray types. Your COLOR-SPECTROGRAPH actually shows you make-up and fashion colors and tells you how to create any effect you wish with them! There are self-harmony colors. Dramatic contrasts. Complementary hues! Subtle contrasts! Transitory colors! Scientifically sound—different colors for each hair-type! Valuable information? This is one of the most informative color guides ever put into woman's hands! Just ask for your COLOR-SPECTROGRAPH at your favorite store.

The Make-Up Recommendations in your COLOR-SPECTROGRAPH by HELENA RUBINSTEIN will include complete color sequences including:

LIPSTICK
FOUNDATION
ROUGE
EYESHADOW
FACE POWDER
NAIL POLISH

Wonderful colors for you? Yes—you have HELENA RUBINSTEIN'S *word for it!*

Helena Rubinstein

COPR. 1945, HELENA RUBINSTEIN, INC.

666 N. Michigan Avenue

Two Interesting Dinner Events Are Scheduled

BY JUDITH CASS.

TWO interesting dinner meetings are on the immediate calendar, one Friday night in the Casino, following which Frank Lloyd Wright, internationally known architect, will speak, and the other Wednesday night of next week, when the Chicago Council of Foreign Relations will entertain in the grand ballroom of the Stevens hotel for Secretary of State Stettinius.

The Chicago chapter of the American Institute of Architects is presenting Mr. Wright, hailed as "ex-Chicagoan, citizen of the world, and philosopher," in the lecture announcements. Alfred P. Shaw, president of the chapter, and Mrs. Shaw, and Nathaniel Owings, a member of the program committee, and Mrs. Owings are among those who will entertain at dinner in the Casino before Mr. Wright's informal lecture at 8 p. m. on his new projects, past failures, and future hopes. The Walter P. Paepckes and the Byron S. Harveys will be other dinner hosts. Tickets to the lecture only may be obtained at the door for $1.50.

Two chapter members passed thru town recently, Lt. Col. Walter Frazier, who is stationed in San Bernardino, Cal., and Lt. Comdr. Shepard Vogelgesang. Comdr. Vogelgesang, accompanied by his wife, was here for a few hours Friday on his way to the west coast to report for duty.

The only woman who will be invited to sit at the speakers' table when Mr. Stettinius speaks is Mrs. John Paul Welling. As Mr. Stettinius will be here that day only, many who had hoped to entertain for him will be disappointed. He was born in Chicago. Adlai E. Stevenson, a former president of the council and a special assistant to the secretary of state, will come to Chicago with Mr. Stettinius.

Engagement News.

At a party in the east Mr. and Mrs. Frederick E. Hamilton of Bronxville, N. Y., announced the engagement of their daughter, Roxanne Elizabeth, to Lt. Henry Glos Bates of the army, son of Mr. and Mrs. Alben Frederick Bates of Elmhurst. Miss Hamilton was graduated in February from Cornell university. A nationally known swimmer, she holds championship titles and records in breast stroke, back stroke, and free style, and was a member of the relay team which set a world record in 1940.

Lt. Bates, a fourth generation Chicagoan on both sides of his family, was graduated from Cornell in 1944. He is a member of the yacht club in Lake Geneva, Wis., where his parents have a summer home. He received his commission from Fort Sill, Okla., and is stationed in Fort Jackson, S. C.

News of Births.

Master Sgt. and Mrs. Nicholas Blatchford [Lois Greeley] became the parents of a daughter, their first child, yesterday in the Evanston hospital. The baby, who has been named Anne Hathaway after her maternal great-grandmother, Mrs. Arthur S. Coffin of Winnetka, is the granddaughter of Mr. and Mrs. Samuel A. Greeley and of Mr. and Mrs. Nathaniel H. Blatchford, all of Winnetka.

A transfer to Wright field, Dayton, O., gave Maj. Andrew P. Rebori the chance to be here over the week-end to welcome his daughter, Nina Eleanor, who was born Saturday night in the Sherman hospital in Elgin. The baby's first name is a variation of Nan, the name shared by Maj. Rebori's mother, the late Mrs. Andrew Rebori, and his sister, Mrs. Rebori Frothingham. The middle name is for her maternal grandmother, Mrs. Leonard D. Karcher of Barrington. Young Mrs. Rebori is the former Barbara Willson. The baby's paternal grandfather, Andrew Rebori, lives in Chicago.

In a hospital in England, where he has been recuperating for three months from wounds received in Germany, Pvt. John A. Haney has learned of the birth of his daughter, Caren Elise, Saturday, in the Evanston hospital. The baby's mother is the former Elise Jones, daughter of Mr. and Mrs. George S. Jones of Evanston. Mrs. Joseph Walker of Ada, Okla., is her paternal grandmother.

On the Calendar.

A different type of war time benefit is being planned by the Illinois Opera guild to increase its bank account, from which it maintains the Opera Guild music room in the Great Lakes hospital and also provides service men and women and music students with tickets to the opera. Instead of one big party in town, the guild's members have conceived the idea of having smaller neighborhood parties to conserve time and transportation. The benefit committee, headed by Mrs. William H. Spurgeon, has asked each member of the guild to arrange a small party at her home in the week of April 15 to 21, from which the entire proceeds of $5 a table, if bridge is the entertainment, will be sent to the guild.

Members of the benefit committee of the Auxiliary Ambulance Corps of Illinois will entertain at 4 p. m. today in the Key club for Mrs. Royden J. Keith, retiring president of the group, and Mrs. Herbert C. Hoagland, retiring secretary. Mrs. Grier D. Patterson has arranged the party.

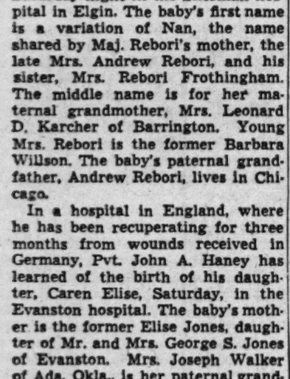

NORCROSS
GREETING CARDS

Models in Key Club's Annual Easter Hat Parade

Mrs. Herbert W. Hoover Jr. (left) and Mrs. A. Bradley Eben, who modeled in the annual Easter hat parade yesterday in the Key club. Mrs. Eben's sister, Mrs. Thomas M. Smyth, was selected as the best mannequin by popular vote of the luncheon guests. A committee of members of the press chose Mrs. Howard Ellis as the most smartly gowned woman in the audience.

ON THE AISLE

By Claudia Cassidy

Notes on Van Druten's Predictions, Mae West's Plans, "Jacobowsky's" Theater, Other Things.

John Van Druten came into town yesterday to take another look at K. T. Stevens, Hugh Marlowe, and Betty Lawford in "The Voice of the Turtle," on his way back to California to finish the novel that is all he has in the workshop just now, those play rumors notwithstanding. He saw all the new shows and a few operas and was sad, being a Lotte Lehmann addict, to have missed her here. He liked "On the Town," but his picks for the hit parade were the Metropolitan's "Don Giovanni" with Bruno Walter conducting — the performance due at the opera house May 2—and the New Haven tryout of "Carrousel," the Richard Rodgers-Oscar Hammerstein II. musical version of "Liliom," with John Raitt in the leading role.

Mr. Van Druten goes gypsy on us and utters a prediction. Mr. Raitt, he says, will be the biggest success in years in "Carrousel" and when Hollywood snatches him back he will outdistance Nelson Eddy at the boxoffice. It seems that in the new show, as in "Oklahoma!", he has wonderful songs, and Chicago knows he has the voice to sing them. Van Druten's favorite is "My Son Billy," which we all will be hearing soon.

Aside from that novel, Mr. Van Druten's chief concerns are the movie script of the "Turtle," which he will write eventually, and the immediate acquisition of some silver lamé. New York's heroine is now on her eighth dress and needs, but can't find, a new one, and the only length of lamé left in Chicago is being held, you guessed it, for K. T. Stevens.

When "Catherine Was Great" ends its Studebaker engagement, Mae West will take it to the coast, but she plans a return next season in a revival of "Diamond Lil," which ran more than nine months at the Apollo back in 1929. Lee Shubert will be the producer.

Altho they keep on denying it, theater gossip insists the Shuberts either bought the Majestic or will lease it from the owner. Plans for the long abandoned theater include reseating the main floor, ripping out the gallery, and extending the balcony. The remodeled job will seat almost 2,000 people, which is just what the big musicals would like.

"Jacobowsky and the Colonel" comes to the Blackstone May 14. . . . Said the press agent of "Dear Ruth" to the press agent of "Othello," "You must have a hit. I see it has been published." . . . Arturo Toscanini had to cancel his Philadelphia orchestra pension fund concert because of ill health, but Bruno Walter immediately agreed to replace him April 17. . . . The overseas "Up in Central Park" will have scenery and backdrops constructed as part of a giant sized book, the pages turning as the action advances. . . . Lloyd Lewis writes his last drama criticism for the News with "Sing Out, Sweet Land!" and Bob Casey takes over the beat with "One Touch of Venus." That adds up to farewell and hail.

WAC Mothers' Society to Plan Sale and Pageant

Gathering at 8 o'clock tonight at 188 W. Randolph st., the WAC Mothers' association will discuss plans for a benefit rummage sale, tentatively set for next month, and a Mother's day pageant. The newly elected president, Mrs. Eugene I. Payne, formerly in the theater and now a radio actress, has undertaken to write and direct the show for the Mother's day program.

* *

Lecture on India.

Welthy Honsinger Fisher will speak on "India" at 11:30 a. m. today in the Woman's Athletic club. Mrs. John C. Slade will be hostess at the speaker's table.

Dress-Jacket Duos Attract Easter Buyers

BY REA SEEGER.

If present sales records are accurate barometer readings of what will be significant high fashion after the Easter parade next Sunday, ensemble costumes of soft flattering jacket and companion dress will triumph over suits or coats. Such unquestionably dress-parade ensembles have been spotlight stealers during the last few weeks. The slim, simple dresses made of the same colored wool as the jacket are miracles of line and fit. Necklines are soft and gracious, sleeves of the dress are very short, and the skirts continue to follow the lines of least resistance against the L.85 rulings by keeping trim and slender.

Again the fine dressmaker details accent both jacket and dress. Tiny gold buttons fasten one gray jacket, so that they match the narrow gold kidskin belt that encircles the waist of the simple dress. A gold colored wool dress made with a plaited skirt also has a gold studded decorative belt, and the swing hiplength jacket has a tuxedo collar. Other ensembles of dress with jacket are trimmed with such fluffy fur as honey colored fox, with subtle platinum gray furs or with short fur—mink, caracul, or kolinsky.

Pastel colors are especially fresh and springlike after weeks and months of drab or dark winter shades. Lime green, daffodil yellow, summer sky-blue, the fragile tints of pink and mauve, and the shades of palest beige and gray are typical new spring colors in these extremely flattering ensembles. Altho all are of wool, the material is of summer weight. The dresses are unusually chic, and are ready for wear without the jacket later in the season with strong contrast gloves and other accessories.

City Council Seeks to Help Day Nurseries

Ways and means of filling Chicago's acute need for day nurseries for children of war workers and keeping the nurseries safe and sanitary in compliance with governing ordinances was the problem referred yesterday to a city council subcommittee on health working with a subcommittee on building and zoning. A suggestion was made to the fire, health, and building departments to withhold enforcement of closing orders sent a number of schools.

The moves were the outcome of a meeting of the city council committee on health called by Ald. Gillespie [29th], chairman, to consider proposals to modify and clarify nursery regulations. The hearing came after Dr. Herman N. Bundesen, president of the board of health, closed four nurseries earlier this month.

Representatives of some of the nurseries charged with violations outlined their efforts to comply with the ordinances. They explained the need for the nurseries, saying they had long waiting lists, while Dr. Bundesen and John L. Fenn, chief of the fire prevention bureau, warned of tragedies that could follow relaxations of rules.

Mrs. Katherine Fromer of the Pine Grove pre-school, 2817 Pine Grove av., a parents' nonprofit cooperative, described as "quite a shock" receipt of notices from the fire and building departments that the brick structure was unsuitable for a nursery.

"The code seems to indicate," she said, "that we should leave a good strong building and move into a garage." She said that in organizing the school the parents had sought approval from state authorities and failed to check with city officials.

Mrs. Mabel Schubert, operator of the Jolly Fun house, 4754 N. Paulina st., a frame building now closed, said she had come into court twice for a hearing but each time the case was continued.

Dr. Bundesen reported that his department knew of 117 day nurseries in Chicago. Forty-eight are operated under the sponsorship of the board of education and are not supervised by the department of health, he said. Of the remaining 69, four have received their permits; 13 have received notices of violations—three of which have been closed while the other 10 are near the expiration of their 15 days' grace; 42 have been found to have minor violations and are believed to be correcting them, and one nursery has gone out of business.

Paul Gerhardt Jr., building commissioner, explained to nursery operators that their fire department violations might rise with the height of the buildings—a two story must be semi-fireproof, while three stories must be fireproof. As to zoning, he said nurseries are not restricted to business districts but can be operated where apartments are located.

Operators of the closed nurseries indicated they were getting along under temporary arrangements. Dr. Bundesen said that he would be glad to see any nursery operators charged with violations to talk over means of bringing their premises up to standard. He added that few nurseries were violating health ordinances.

On the subcommittee, named after a motion by Ald. O'Hallaren [18th] were the following from the health committee: Aldermen Lancaster [37th], Cohen [4th], Olin [8th], Cowhey [41st], and Young [46th], and from the building and zoning group — O'Hallaren [18th], Duffy [19th], Wagner [14th], Moss [5th], and Kacena [22d].

Child Having Morbid Spells During Night Needs Checkup

BY GLADYS HUNTINGTON BEVANS.

An interesting letter, rather out of the usual run of problems that come to my desk, is the following:

"Dear Mrs. Bevans:

"This is a request that you run an article on the mental hygiene of a 3 year old. A friend's little girl, who will be four in April has stayed here several evenings and really alarmed me. She has never fallen asleep before 11:30 or midnight. Several times each evening I hear her crying and get her explanations: 'I'm sorry about the war,' or 'Feel all this blood; my arm is cut off.'

"Her parents attribute it all to 'vivid imagination,' but I can't help but draw comparisons with my 3 year old boy. He and this little girl lead similar lives, playing outdoors together daily, and yet my boy is asleep by eight; and his 'vivid imagination' is expressed in stories during the day time, not morbid spells at night. Last night I suggested to the little girl that we talk about something pleasant, such as the valentine party we had all attended. 'I'm the only little girl there who didn't get ice cream and cake' she replied. [Of course I know she did!].

"She and my boy are both good-looking children, above the usual 3 year old mentality. They write their names, numbers, and so forth, yet why the martyr complex on the child's part? Both the parents seem emotionally stable and perfectly sane."

As the concerned friend remarks,

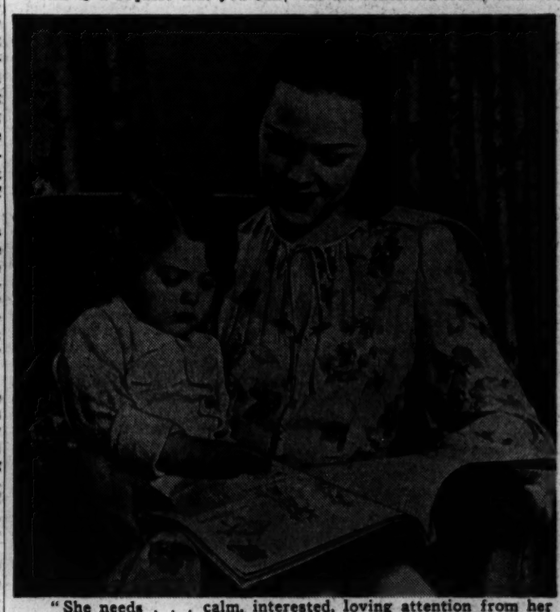

"She needs . . . calm, interested, loving attention from her parents . . . just before bed time." [TRIBUNE Studio Photo.]

this is definitely a mental hygiene problem.

With no more to go on than these few particulars [a consulting psychologist often requires a dozen or more interviews with parents and child], I would hazard these opinions and suggestions:

That this little girl feels insecure in her parents' affections, due possibly to a lack of real interest in her;

That she craves the right sort of attention from them but, because she doesn't get it, is unhappy and confused;

That this emotional disturbance results in her behavior as described;

And that she is allowed to hear too much war talk and is perhaps taken to disturbing movies.

She needs a quieting physical "program" at home, and calm, interested, loving attention from her parents, and a special "dose" of the latter, just before bed time.

[Copyright: 1945: By News Syndicate Co., Inc.]

"You and Your Young Child" is a helpful booklet prepared for parents. For your copy send 18 cents to Mrs. Gladys H. Bevans, THE CHICAGO TRIBUNE, *Chicago 11, Ill.*

Club Head Deplores Physical Conditions Uncovered by Draft

Washington, D. C., March 26 (AP). —Mrs. Lafell Dickinson, president of the General Federation of Women's Clubs, said today 4,500,000 rejections for military service because of physical defects are an "indictment" of American homemakers.

"I think we women are to blame," she declared. "I think the situation is evidence that we have failed to bring up and feed our children properly, failed to find out about or take full advantage of health measures which might have corrected many defects."

Mrs. Dickinson made that summation in opening a five day conference of health chairmen representing the federated women's clubs of 21 states. The conference was arranged jointly by the federation and the United States public health service.

Lectures Today

Mrs. R. C. Van Lone, "Birds in the Garden," 11 a. m.; Mrs. Anton Nystrom, "Color in Flower Arrangements," 2 p. m., auspices Garden Club of Illinois "Fashions in Flowers" show, Marshall Field & Co., free.

Dr. Alfred Solomon, "The Returning Soldier and Rehabilitation," 8:15 p. m., Temple Sholom chapel, 3480 Lake Shore dr., free.

Alfred M. Bailey, "High Country," with color films of Colorado Rockies, auspices Illinois Audubon society, 8 p. m., Chicago Academy of Sciences, Clark st. and Ogden av., Lincoln park, free.

Roberta Cramer, guide tour, 2 p. m., Chicago Natural History [Field] museum, 30 cents.

Roy M. Mason Water Colors Rich in Beauty

BY ELEANOR JEWETT.

A richly beautiful group of water colors by Roy M. Mason is the new exhibit in the Ackermann Galleries, 408 S. Michigan av. They are paintings the lover of sports as well as art will like.

"Western Trout Water" is full of excitement and thrill and "Pickerel Fishing," "Yarded Deer," and "Shore Dinner" are made for enthusiasts. "Them Bayou Niggers" and "Adirondack Winter" are two of the most gorgeously handled water colors Chicago has ever seen. Mr. Mason paints with a full brush and a wide sweep. His work is not impressionistic except in the fact that it is generous, spontaneous, and big.

Roy Mason is famous among American water colorists. He has won many prizes, including two important Chicago awards—the Logan medal, first for water color, in 1941, and in the same year the Watson Blair purchase prize at the Art institute. His exhibition will continue to April 21 and is well worth seeing. It is a magnificent show.

A rather duller exhibit is that of portraits and figure paintings by Robert Philipp, which opened yesterday in the Associated American Artists galleries, 846 N. Michigan av. He is not a newcomer to Chicago; he has been Carnegie visiting professor at the University of Illinois and a winner of the Mr. and Mrs. Frank G. Logan medal at the Art institute.

Philipp's style is French and his work is reminiscent of Renoir. His paiting is soft and warm, delicious in color. We thought the best piece in his show was "Fruit," a beautiful still life. A little "Head of a Girl" is piquant and "Girl with China Cup" is appealing.

If you care for Philipp's technique, you will enjoy the exhibit; he never varies his painting. As long as we are not on the Riviera, however, it might bring his painting more into line with America if his studio opened its windows to a sharp lake or river breeze. Renoir, when all is said and done, lived in a different age and a different climate.

The exhibition will continue thru April 7. Philipp will be in Chicago from the first of April thru that date.

CONTESTANTS: CLIP AND MAIL

$6,000 in Prizes for Fashions

Please send me rules and entry blank for the Chicago Tribune's $5,000 American Fashions Competition, and for the $1,000 Teen Age Competition.

Name .....

Address .....

City .....

Address American Fashions Competition, Chicago Tribune, 435 N. Michigan av., Chicago 11, Ill.

Don't Let SUPERFLUOUS HAIR Mar Your Beauty

Abolish It Forever by ELECTROLYSIS

The Only Safe, Permanent Way. Specialists for 34 years in this work. We are endorsed by eminent physicians. 200 to 600 roots destroyed per hour. Leaves no scars on face, arms or body.

Permanent—Reasonable

Ella Louise Keller

ESTABLISHED 34 YEARS

Suite 2405 55 E. Washington Cen. 6460

Send for FREE Booklet

BLUMS • VOGUE

630 SOUTH MICHIGAN

ESTABLISHED 1910

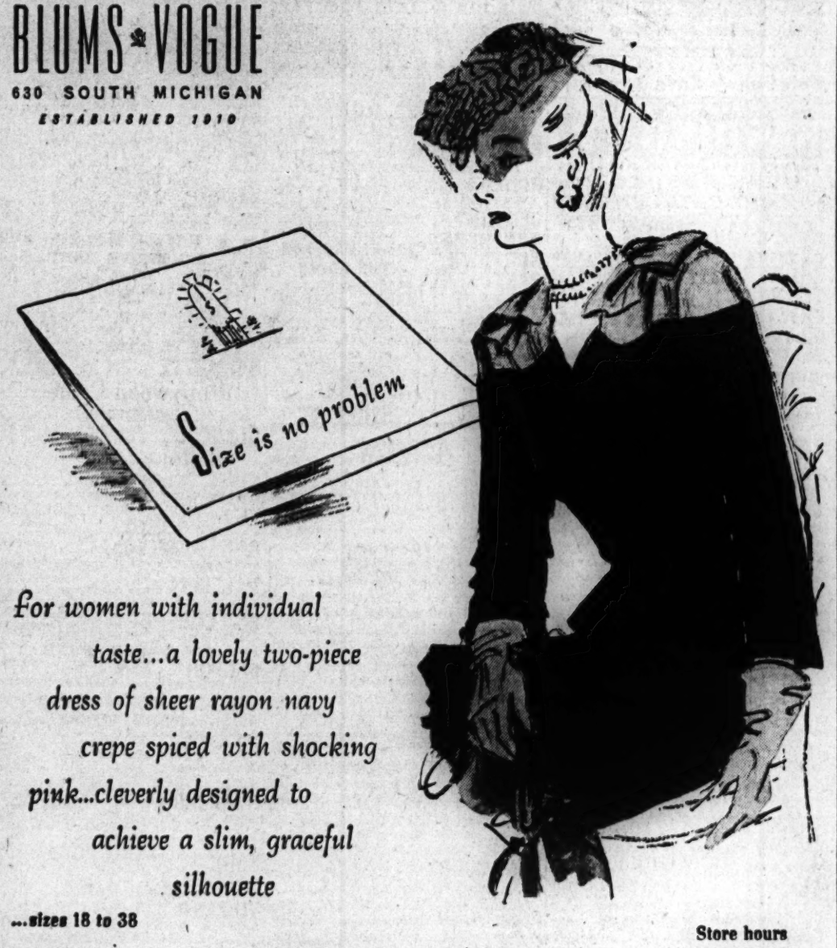

For women with individual taste...a lovely two-piece dress of sheer rayon navy crepe spiced with shocking pink...cleverly designed to achieve a slim, graceful silhouette

...sizes 18 to 38

$79.95

DRESS SALON ★ SECOND FLOOR

Store hours including Monday 9 a.m. to 5:30 p.m.

Just one of the many fashions designed for hard-to-find sizes

BLUMS-NORTH TOWN & COUNTRY BLUMS-EVANSTON

Budget Shops

Stevens

State near Washington

Downstairs at Stevens

16.95

Easter Favorite

a bright cardigan suit in rayon and Aralac* flannel!

Any urbanite loves a suit smart as this for Easter Sunday and all spring. A colorful cardigan cleverly bordered with stitching—it's deftly tailored, plentifully pleated. It's a neatly nifty, sunny day background for a "wardrobe" of spring accessories. Green, Blue, Melon and Gold. 12 to 20. 16.95

*Reg. U. S. Pat. Off.

Sailor hats from 3.95 to 8.95

Sorry, no mail orders!

Downstairs—State

Direct Subway Entrance

Chas. A. Stevens & Co.

Downstairs at Sterns

Budget Shops Downstairs at Sterns

Whether your Spring hat is a mass of pink flowers or a ship-shape white sailor . . . you will look infinitely more attractive under it with matching fingertips and lips by Revlon. And it's so much easier to achieve . . . when you keep your nail enamel and lipstick together — matchbox fashion.

Revlon's Matchbox with Nail Enamel, Adhereq and Lipstick. In famous color originals, including "Pink Lightning". $1.35

JOURNEY UNDERGROUND

(The story of a Chicago hero's escape from German occupied France)

(Copyright: 1945: By The Chicago Tribune.)

By Flight Officer David G. Prosser

INSTALMENT XXVII.

What a relief it was to be out of that back seat, built for a parcel or two, but certainly not for two long legged men. I looked at the double house in front of us, which was to be our home for two months.

The front door was opened by a little old lady who was evidently well known to both Mme. Andre and M. Pelerin, for the three of them immediately engaged in a lively conversation. The old lady led us thru the house into the kitchen, where a middle aged woman was sitting at a table. Mme. Andre rushed over to greet her and then introduced us, explaining we were the airmen who would stay there until the time came for us to go to Spain.

Mme. Andre took the chair at the table, telling the woman she would try to get as much food as possible for us, but that possibly we would to some degree strain the household larder. She gave our hostess, Mme. Maurice, some food tickets for bread, vegetables, sugar, and a few other commodities.

Looking around this little room, I saw that one end was filled with a large stove, which in peace time provided central heating, as well as being used for cooking. One of the oven doors was dropped down to form a little platform where a lazy Siamese cat sprawled most of the day.

Mme. Andre told Mme. Maurice, that I spoke "French very well, so you will not have any difficulty making yourself understood."

I felt inclined to modify this estimate of my ability to speak French, but Mme. Maurice said, "Well, just so long as he knows a little French, that is the most important thing."

Mme. Andre became businesslike again and started an inspection of our identity cards. She first looked at mine. I told her that I had been advised to have it replaced because my name, David, had been used on the card, and it appeared that David was a Jewish name in France, or at least a name that might attract the attention of an examining officer. She agreed this was probably true, and took the card from me.

Then she closely inspected Herk's card, and took his, too.

She then asked for any other identification cards we might have. I told her that I had my dog tags, but did not mention my AGO [army identification] card then. This card gave me much more confidence than the little metal tags, and if the Germans caught me in civilian clothes, I felt I would want all the real identification possible.

Herk had no dog tags and no

"The old woman, whom I almost immediately began to call Grandmere, was most excited by our stories. . . ."

card, so in his case the question was quickly settled.

Mme. Andre looked once again rather intensely, at my photo and then at my mustache and said, "That mustache is very good here, for to look like a young man in France today is dangerous."

She then turned to Mme. Maurice telling her that if she needed anything or should any difficulty arise, they would immediately do all they could to help. Madame smiled and said, "I think we shall be all right." Then Mme. Andre left with M. Pelerin saying that she would be back soon.

Herk and I stood rather awkwardly in the center of the room, until Mme. Maurice suggested that we get some chairs from the dining room and chat with them for a while. They asked us how we had been shot down, and how well the French had treated us. All these questions had to be translated for Herk, which was a tiring and at times vexing job.

The old woman, whom I almost immediately began to call Grandmere, was most excited by our stories, demanding the most minute details of bailing out, shooting German aircraft, and being shot at. At the end of each episode, she leaned back in her chair and exclaimed "Aye-yi-yi, now that is something."

This was really a jolly woman. She seemed to laugh or cry "Aye-yi-yi," on almost any occasion.

Her rapid speech was well mixed with argot, and I always had to urge her three or four times to repeat a sentence before she would consent to do so. Then it seemed that she would say it twice as fast as she had the first time. It was not until that last couple of weeks that I had any success in persuading her to speak more slowly. La Grandmere was small in stature, and looked her 74 years, but her actions were quick and vivacious, which made her seem no more than 50.

Mme. Maurice had no such a sprightly personality. She always seemed calm, composed, but she had great kindness and understanding. She never spoke at a rate of speed I could not understand, and was always willing to go to any amount of trouble to explain some difficult quirk of the French language that baffled me. She was a little taller than la Grandmere and a little thinner. Her face looked worn which made me think that she must have had a hard life.

Our first conversation came to an end when la Grandmere asked us if we would like to go to our room, which was upstairs at the front of the house. It was a spacious room for a house of this size, with a three-quarter bed in the middle, a large oriental armoire along the left wall, a large arm chair, and an oriental screen around the wash bowl. The dark blue wall paper was abundantly decorated with flowers, but it matched the gray rug. What interested me was a chromium railing fastened to the wall. I had noticed many little handles on the stairway also, but it was not until later in the evening that I discovered they were there for Mme. Maurice, who was crippled.

When the women retired to the kitchen, Herk did not say a word, and I finally broke the silence by rather feebly muttering, "I suppose we shall have to share this bed." Herk made no reply, so I started to undress to remove the uniform beneath my civilian clothes.

I was being unmistakably reminded of my lice at the moment, and began to wonder if I should tell Herk or not. It was only fair to do so, but I just could not bring myself to do it.

Herk was quite amazed at the contents of my pockets, and when the last article had been placed on the table, he asked, "Did you plan on this?"

He was most intrigued with the toothbrushes, particularly as he had not been able to get one during the month he had been in France. I gave him one. He was very pleased and immediately started to brush his teeth. By the time he had finished I had redressed.

The women had shared in preparing dinner. Not wanting us in the kitchen, they shooed us into the dining room, and gave us a copious supply of old picture magazines to keep us out of trouble.

After having passed an hour looking at these magazines, we heard a couple of people enter the house. For a few minutes there was quite a commotion in the kitchen. I heard the Grandmere say, "Yes, they are arrived, and they are so nice." I began to worry about the possibilities of these people not being very security minded, and telling all their friends that they were protecting two airmen.

The door opened and two young people came in. They were the daughter and son-in-law of Mme. Maurice.

Both were very pleasant and tried to make us feel at home. Michiline, Madame's daughter, was quite attractive, but by no means could she be considered beautiful. She had a good figure, altho it was inclined to be a little fat. Her face was plump, and there was a tendency for a double chin to appear from time to time. Her eyes were set wide apart, separated by a rather flat nose.

Louis was obviously a worker. He dressed in sloppy and baggy clothes, and his face often seemed to be slightly unshaved. Altho his face was oval, his mouth and nose were long and narrow, and he was cross-eyed. He had a low forehead, and his hair often fell in one or two curls over his eyes. Louis worked in an abbatoire, a very good place to work in these days when meat was so difficult to get. He could usually bring enough home for the family, and often had a surplus to trade for black market articles not obtainable with money.

However, there was a certain degree of danger in carrying meat thru the streets and especially in the Metro, for the police were on the lookout for the black market offenders there, too.

Louis told me that one night he had been stopped in the Metro by a policeman and asked what he was carrying in his bag. It, of course, was full of meat, and he was forced to show it to the gendarme, who asked where he was taking it. Louis replied he was taking it home to his family. The policeman seemed satisfied, but then demanded what he had in his shirt. It was more meat, and Louis had some difficulty convincing the gendarme that it was the double ration for his large family, all of whom were ill. The policeman still seemed a little baffled but said no more so Louis quickly walked away.

When Louis finished the story he asked us what we had been doing. I told him that we were amusing ourselves with some old magazines. He considered this very poor amusement indeed, and said that we needed a radio. "If you would like I shall bring mine," he said. "My house is only 200 yards away. In a few minutes he was back with an excellent set, and soon we were listening to Radio London and Algiers.

[Continued tomorrow.]

Soft Fashions

These patterns offer a soft, becoming daytime frock for misses, and a sweet little frock for the small girl child. Style No. 3790 is designed for sizes 10 to 20. Size 16 requires 2¾ yards of 39 inch fabric. Style No. 2554 is designed for sizes 1, 2, 3 and 4. Size 2 requires 1¼ yards of 35 inch fabric with 1¼ yards of ruffling. Each pattern is 10 cents, plus 2 cents for mailing.

Order Clotilde patterns from Chicago Tribune, P. O. Box 537, Grand Central Annex, NEW YORK CITY. Print name and address; state size. Each pattern is 10 cents, plus 2 cents for mailing. The spring fashion book, on sale at Tribune Public Service offices, is 15 cents; 12 cents if ordered by mail with a pattern.

Do As Food Authorities Do!

In a recent survey among 460 Food Authorities they chose oatmeal for own homes 3 to 1 over all other hot cereals combined!

Quaker Oats

Singer Flaunts Traditions in Recital Here

BY ALBERT GOLDBERG.

Camille Anderson, a resident soprano, tilted bravely at several hoary traditions in her Kimball hall recital last night, and while her experiments were not equally successful, the results were interesting and provocative.

For one thing, Miss Anderson sang her program entirely in English, for which bit of audacity this department offers a grateful "Bravo!" Why the average singer feels he must sing in four or five languages to an audience that understands only one, and when he himself cannot even say "Pass the pie" intelligently in any tongue but his own, is one of those empty pretensions which encrust the business of concert giving. True, it took a bit of aural readjustment to listen to Brahms and Debussy in the vernacular, but insofar as Miss Anderson's diction permitted—a weak point in her argument—both the audience and the composers seemed the gainers thereby.

Novel, too, was the singer's disregard of the usual chronological sequence of her songs, beginning with such moderns as Respighi and Carpenter and working backward to Handel, Anne Boleyn, Henry VIII., and "Author Unknown [circa 1630]." No harmful effects were discoverable here either.

In the matter of accompaniment, this singer also went afield, securing Dorothy Lane, who does not often function in that capacity, to play beautifully sensitive accompaniments on the piano and persuading her to bring along her harpsichord for authentic backgrounds to the classical songs. Also, she permitted Miss Lane to play a solo, a Handel suite, on the harpsichord, in a wholly delightful manner.

By and large, Miss Anderson is a better musician than she is a vocalist. Her voice lacks sensuous color and vagaries of production offset handicap the projection of her musical intentions.

* *

Beverly Hills Musical.

The Beverly Hills Woman's club chorus will give its 28th annual spring musical at 1:30 p. m. tomorrow in the Ridge park fieldhouse.

Household Forum

By Louise Bargelt

Mrs. Peter S., Chicago—To remove a hard crust of India ink from pen points, I soak them in a mixture of borax, household ammonia and hot soapy water. Then I scrub them with an old tooth brush.

Ellen M., Terre Haute, Ind.—To wash exterior painted house walls, I fasten a scrubbing brush on a long handle, use soap and water, and scrub from the bottom upwards. Then rinse well. It is easier than it sounds, and soot and dirt discolorations come off surprisingly well.

Mrs. Hannah K., South Bend, Ind.—About twice a year I boil my gas range burners in a solution of 2 tablespoons of washing soda to a gallon of water. Then I rinse and dry, and all trace of grease is removed.

Your Idea Now—Please!

FRANCES DENNEY
Lipstick
Miss DENNEY'S lipstick shades are lovely as Youth itself . . . see how this finer lipstick glorifies your lips with luscious young Beauty.
$1.50 plus tax

DOWNTOWN
MIDWEST PREMIER AND FIRST SHOWING!
MONROE
"A feature length documentary composed of captured Nazi and Jap films, 'BEHIND THE ENEMY LINES,' has all the savage realism of a air thrust, while depicting the brute nations in all their gory. This is not just a motion picture; it is a historical document. The peacemakers should view it three times a day. Don't miss this film. Your conscience won't forget it."—WALTER WINCHELL
BEHIND ENEMY LINES
SEE scenes hot from the secret archives of the Gestapo!
SEE our troops in action through the eyes of the Nazis and the Japs!
SEE burning Berlin filmed by their own cameras!
SEE our own airmen in the skies above Berlin and Tokyo!
A Globe Film Production Edited and compiled by Major Ross Duff Whytlock
Revealing for the first time what is happening BEHIND THE ENEMY LINES . . . telling a tale of staggering impact to help every one determine what kind of a peace our enemies should get.
SECOND BIG FEATURE—FIRST TIMES IN CHICAGO
ZANE GREY'S Outstanding Western Epic
"NEVADA"

DOWNTOWN
2 BEST McVickers HAR-STATE
IRENE DUNNE CHARLES BOYER "Together Again" with CHAS. COBURN
WILLIAM POWELL MYRNA LOY in "The THIN MAN Goes HOME"
LA SALLE Madison-Clark. Op. 7:45 a. m. JOHN WAYNE in "TALL in the SADDLE" "FALCON IN HOLLYWOOD"
BURLESQUE COMES BACK BIGGER AND BETTER THAN EVER!
STARTS NEXT SAT. RIALTO STATE ST. AT VAN BUREN
World PLAYHOUSE 410 S. Mich. Ave. Cont. 11:48 A. M. to Midnight LAST 4 DAYS
"MOSCOW SKIES" Blazing with Glory
WEST
MADLIN 1910 W. Mad. 2 Feats. Nite Mare Brian Donlevy Alice Faye, John Payne, Carmen Miranda, Cesar Romero "WEEK-END in HAVANA" 2. Gilbert Wild Bill Elliott, "OVERLAND MAIL ROBERTS"
MARSHALL SQ. 3271 Carmak Rd.—Op. 1:00 Chaney, "Dead Men's Eyes" Eddie Bracken, "HAIL the CONQUERING HERO"
CENTURY 2 Features. "HEY, ROOKIE" 1491 Mad. "Arizona Gun Fighters" Bob Steele, "SHAKE HANDS WITH MURDER"
LINDY 1710 W. Madison. Jimmy Valentine Ed Kennedy, "I FOR THE MONEY" Russ Hayden, "SADDLES AND SAGEBRUSH"

WONDERFUL! FRESH STOPS MY PERSPIRATION WORRIES COMPLETELY!
AND FRESH IS SO PLEASANT TO USE. IT DOESN'T DRY OUT IN THE JAR!
New cream deodorant stops perspiration worries completely... doesn't dry out in the jar
FRESH contains the most effective perspiration-stopping ingredient known to science.
FRESH is a smooth cream that doesn't dry out in the jar. Never greasy. Never gritty. Never sticky. Usable right down to the bottom of the jar.
FRESH keeps dresses free of perspiration stains and odor.
FRESH is gentle... accepted for advertising in the publications of the American Medical Association.
50¢ • 25¢ • 10¢
FRESH CREAM DEODORANT STOPS PERSPIRATION

DOWNTOWN
BUY WAR BONDS at BALABAN & KATZ Theaters
CHICAGO Open 9:30 a. m. Good Matinee Time 2 to 4 p. m. "I'LL WE MEET AGAIN" Plus Stage Show Balaban & Katz Symphonic revue MARY RAYE and MAURICE "LOU" BREESE and ORCHESTRA
ROOSEVELT Open 8:45 a. m. Mickey Hart's Original Stage Cast Plus 1000's more! "WINGED VICTORY" 20th Century-Fox production
STATE-LAKE Open 8:45 a. m. LATE FEATURE 10:00 p. m. Humphrey BOGART ★ Lauren BACALL in Ernest Hemingway's "TO HAVE AND HAVE NOT" Warner Bros. Hit
UNITED ARTISTS Open 8:45 a. m. Betty Smith's "A TREE GROWS IN BROOKLYN" DOROTHY McGUIRE JAMES DUNN JOAN BLONDELL PEGGY ANN GARNER A 20th Century-Fox Triumph
APOLLO Open 8:45 a. m. LATE FEATURE 10:00 p. m. JUDY GARLAND "MEET ME IN ST. LOUIS" IN TECHNICOLOR! MGM's big hit Margaret O'BRIEN "FURY IN THE PACIFIC"
GARRICK Open 8 a. m. Last "Fighting Lady" 10:45 p. m. HIGHEST NAVAL THRILLER! "FIGHTING LADY" IN TECHNICOLOR Narrated by Lt. Cmdr. Taylor Kent ANNE BAXTER • JOHN HODIAK "SUNDAY DINNER FOR A SOLDIER" PLUS 20th Century-Fox hit
BUY WAR BONDS ★ BUY WAR BONDS ★ BUY WAR BONDS

NORTH
SHERIDAN SHERIDAN RD. near IRVING
TODAY! SPENCER TRACY VAN JOHNSON 30 SECONDS OVER TOKYO
STARTING SATURDAY 1ST NORTH SIDE SHOWING! BOB HOPE "PRINCESS AND THE PIRATE"
JULIAN 918 Belmont Open 1:30 | BRENDA STARR "Big Boss Speaks" BILL ELLIOTT, "MARSHAL OF RENO" 3 Mesquiteers, "OUTLAWS CHEROKEE TRAIL"
VOGUE 3812 Broadway | DEVON 6225 Broadway | N. CENTER 4031 Lincoln — 52 Top Name Stars Bette Davis, Ida Lupino Paul Henreid, John Garfield Barbara Stanwyck, etc. "HOLLYWOOD CANTEEN" In Technicolor! "PLEDGE TO BATAAN"
MODE 3912 Sheridan—COLOR CARTOON! Randolph SCOTT, Gene TIERNEY "THE BANDIT QUEEN"—BELLE STARR" LINDA DARNELL, "CITY WITHOUT MEN"
400 6740 Sheridan Road—"I IS A FAMILY" LORETTA YOUNG, SUSAN HAYWARD ALAN LADD in "AND NOW TOMORROW"
BIOGRAPH 2433 Lincoln Open 12:45 | DAVIS Open 1:30 4614 Lincoln — JOAN FONTAINE | Arturo De Cordova "FRENCHMAN'S CREEK" Technicolor! Latin American Rhythm "BOMBALERA"
VIC Shefl.-Belm.—"DARK MOUNTAIN" JANE WYMAN, JACK CARSON ANN SHERIDAN in "DOUGHGIRLS"
BUCK'M 3319 N. Clark | EDDIE BRACKEN ELLA RAINES "HAIL THE CONQUERING HERO" & MERLE OBERON, FRANCHOT TONE, "DARK WATERS"
ARGMORE 1040 Argyle—Opens 1:30 "DANCING in MANHATTAN" 2 ACADEMY AWARD WINNERS BARRY FITZGERALD, ETHEL BARRYMORE Cary Grant, "NONE BUT THE LONELY HEART"
BUY WAR BONDS FOR VICTORY at all Balaban & Katz Theaters
BALABAN & KATZ UPTOWN Starts 1:35 ERROL FLYNN & ALL STAR CAST "OBJECTIVE BURMA" LAST "OBJECTIVE BURMA" STARTS 9:30
GRANADA Op. 1:30—Ella RAINES, Chas. LAUGHTON, "THE SUSPECT" & JOAN DAVIS, "SHE GETS HER MAN"
RIVIERA Op. 1:30—Wm. POWELL, Myrna LOY, "THIN MAN GOES HOME" & ANN MILLER, "EADIE WAS A LADY"
CENTURY NORSHORE NORTOWN PANTHEON BELMONT — CARMEN MIRANDA MICHAEL O'SHEA VIVIAN BLAINE "SOMETHING FOR THE BOYS" FRANCES LANGFORD "GIRL RUSH"
HOWARD Eddie Bracken, Ella Raines in "HAIL the CONQUERING HERO" Merle Oberon, Franchot Tone, "DARK WATERS"
LAKESIDE COVENT CINE Open 6:15 — JOAN FONTAINE "FRENCHMAN'S CREEK" EXTRA! Musicolor Parade! "BOMBALERA"
review 7:55—9:55 Cinema Discussion feature 6:15 8:15—10:15 "THE WOMAN IN THE WINDOW" this brilliant, sophisticated detective story must be seen from the beginning
The ESQUIRE "30 SECONDS OVER TOKYO" SPENCER TRACY, VAN JOHNSON And THE ESQUIRE HOUR Feature at 1:12, 3:56, 6:40 and 9:30
ADELPHI 7074 N. Clark. Roy. Pk. 1039 OPEN 6:00. 25c to 6:30 Dennis Morgan, Eleanor Parker, Dana Clark "The VERY THOUGHT of YOU" Mystery Thriller, "THE MISSING JUROR"
BRYN MAWR At Bryn Mawr 'L'—Op. 1:00 Ann Sheridan, Jack Carson, "DOUGHGIRLS" & Charles Boyer, Barbara Stanwyck, "FLESH AND FANTASY"
SURF Dearborn at Division—Talluiah Bankhead, William Bendix, John Hodiak, "LIFEBOAT" & The SURF DIGEST Feature at 6:12, 8:13 and 10:14
WINDSOR 1225 N. Clark St.—Opens 1:30 Eddie Bracken, William Demarest, "HAIL THE CONQUERING HERO" & Merle Oberon, Franchot Tone in "DARK WATERS"
LANE COURT Open 1:30. Armitage at Clark MYSTERY NIGHT "THE PANTHER'S CLAW" "LONDON BLACKOUT MURDER"
ROSEWOOD 1823 Montrose. Starts 5:30 "ENTER ARSENE LUPIN" D. Durbin, "CAN'T HELP SINGING" in Color
RIDGE 1550 Devon. Open 1:30. Dish Nite Ellen Drew, "DARK MOUNTAIN" ANN SHERIDAN, Jack Carson, "DOUGHGIRLS"
DE LUXE "Frenchman's Creek" 1141 Wilson. "BOMBALERA" & March of Time
COED HOPE, BRACKEN, HUTTON 1330 Morse. "THE MUMMY'S CURSE"
CALO 5464 N. CLARK STREET—OPEN 5:00 "BOMBALERA" also Joan Fontaine "FRENCHMAN'S CREEK" Last Show 'Creek' 10:00

DOWNTOWN
ORIENTAL OF 10 A M RANDOLPH NEAR STATE
STAGE SHOW LES BROWN & His ORCHESTRA and ENTERTAINERS HERMAN HYDE WHITNEY SISTERS SCREEN Last Showing JACK LONDON'S "ALASKA" MARGARET LINDSAY ERNEST TAYLOR
SOUTH
V 47th-Drexel—"BLOOD & SAND" Tyrone Power Rita Hayworth, Laird Cregar, Linda Darnell, "LITTLE REBEL" Shirley Temple
ARK Op. 12:30—RETURN of Frank JAMES Henry Fonda, Gene Tierney, "DOWN ARGENTINE WAY" Grable-Miranda-Ameche
SUN Glen. Colbert, "Drums Along the Mohawk" H. Fonda, "When the Lights Go On Again"
WOODLAWN Op. 12:30—Wm. Bendix "WAKE ISLAND," Johnny Doesn't Live Here," "His Brother's Ghost"
RAY Exclusive Showing! Don't Miss This Show! "When the Lights Go On Again" Paul Kelly, "Face in the Fog" "Castle of Crime"
CHELTEN Fred MacMurray, Mad. Carroll "NITE IN LISBON" Henry Fonda G. Tierney, "Magnificent Dope" Women at Work
KIMBARK 6240 Kimbark Av. Op. 12:30 ONE DAY ONLY! Marjorie Reynolds, "THREE IS A FAMILY" Louise Allbritton, Robert Paige, "FIRED WIFE" B. Rathbone "SPIDER WOMAN" Gale Sondergaard
HIGHWAY 63d-Western. BETTY FIELD LON CHANEY JR. Burgess Meredith, "OF MICE AND MEN" Joan Bennett, A. Menjou, "Housekeeper's Daughter"
MARQUETTE 63rd & Kedzie. Herbert Marshall, Loraine Day, Joel McCrea, G. Sanders "FOREIGN CORRESPONDENT" Joan Blondell, Rochester, "TOPPER RETURNS"
HARVARD 63rd & Harvard—Irene Dunne "LADY IN A JAM" Bette Davis, Herbert Marshall, "LITTLE FOXES"
E. A. R. Op. 6 P. M.—Dennis Morgan, Faye Emerson, "THE VERY THOUGHT OF YOU" & Jim Bannon, "MISSING JUROR"
COMMERCIAL 9100 Commercial—Op. 11:30 Franchot Tone, Merle Oberon "DARK WATERS" & "DEAD MEN'S EYES"
JACKSON PK. Cartoon-News-Featurette Ellen Drew, 'Dark Mountain' Ann Sheridan "DOUGHGIRLS" Jack Carson
PARK 3955 S. Pkwy. "Enter Arsene Lupin" ROY ROGERS, "JESSE JAMES" DEAD END KIDS—"TOUGH AS THEY COME"
LEX 1162 East 63rd Street. Opens 12:30 ELYSE KNOX, "ARMY WIVES" Simone Simon, K. Kruger, "MLLE. FIFI"
RAMOVA 35th-Halsted—Eddie Bracken in "HAIL the CONQUERING HERO" Franchot Tone, "DARK WATERS" Merle Oberon
SUBURBAN
NO MAN'S LAND
TEATRO Open 6:15—35c to 6:30 John Wayne, Ella Raines "TALL IN THE SADDLE" & Carmen Miranda, Michael O'Shea "SOMETHING for the BOYS"
WILMETTE
WILMETTE Open 6:15—35c to 6:30 Bette Davis—All Star Cast "Hollywood Canteen"
GLENCOE
GLENCOE Open 6:15—95c to 6:30 Bette Davis—All Star Cast "Hollywood Canteen"
EVANSTON
STADIUM Open 6:15—25c to 6:30 Joan Fontaine, Arturo De Cordova "FRENCHMAN'S CREEK"
B&K VARSITY Sts. 2. Irene Dunne, Chas. Boyer, "TOGETHER Again" & VERA RALSTON, "LAKE PLACID SERENADE"
VALENCIA Sts. 2—Ann SHERIDAN, Jack Carson, Jane Wyman, "Doughgirls" Ellen Drew, Robert Lowery, "DARK MOUNTAIN"
B&K CORONET Sts. 6:30—Deanna Durbin, "CAN'T HELP SINGING" & ELLA RAINES, "ENTER ARSENE LUPIN"
HIGHLAND PARK
ALCYON 'FLESH & FANTASY' CHARLES BOYER, BARBARA STANWYCK Ella Raines 'Hail Conquering Hero' Eddie Bracken
PARK RIDGE
PICKWICK Op. 6 P. M.—Eddie Bracken, "HAIL THE CONQUERING HERO" & Merle Oberon, Franchot Tone, "DARK WATERS"
DES PLAINES
DES PLAINES Op. 6 P. M.—Eddie Bracken, William Demarest, "HAIL THE CONQUERING HERO" & Merle Oberon, Franchot Tone, "DARK WATERS"
ELMHURST
YORK MERLE OBERON, FRANCHOT TONE, THOS. MITCHELL, "DARK WATERS" Eddie Bracken, "HAIL the CONQUERING HERO"
VILLA PARK
VILLARD Dennis Morgan, Faye Emerson in "The VERY THOUGHT OF YOU" James Lydon, "WHEN the LIGHTS GO ON AGAIN"
GLEN ELLYN
GLEN 'FRENCHMAN'S CREEK' JOAN FONTAINE—ARTURO De CORDOVA
DOWNERS GROVE
TIVOLI Open 6:00—Eddie Bracken in "HAIL THE CONQUERING HERO" Merle Oberon, "DARK WATERS" Franchot Tone
BLUE ISLAND
NEW LYRIC Open 1:00 "HOLLYWOOD CANTEEN" with Joan Leslie, Robert Hutton

SOUTH
WARNER BROS. THEATERS
SOUTH SIDE'S FINEST ENTERTAINMENT
AVALON 70th-Stony—Free Parking Last Feature Starts 8:30 Henry Hull, George Tobias Errol Flynn in "OBJECTIVE BURMA"
CAPITOL 79th-Hals.—Free Parking Op. 1:30—Michael O'Shea Diana Lynn, "Our Hearts Were Young & Gay" "Something for the Boys"
STRATFORD 63rd-Hals.—Jackie Moran Jack Oakie, "BOWERY TO BROADWAY" "THERE GOES KELLY"
BEVERLY 95th-Ashland — Bette Davis JEFFERY 71st-Jeffery — John Garfield, Joan Crawford RHODES 79th-Rhodes — Jack Carson, Barbara Stanwyck, Paul Henreid OGDEN 63rd-Ashland — "HOLLYWOOD CANTEEN" Extra Added! "Pledge to BATAAN" Last Feature Starts 9:45 All 4 Theaters
HIGHLAND 79th-Ashland—Maria Ouspenskaya in "DARK WATERS" Eddie Bracken, "Hail the Conquering HERO"
GROVE 79th & Cottage—John Garfield "THE FALLEN SPARROW" SHORE 79th-Kingsley — Tyrone Power in "BRIGHAM YOUNG" In Technicolor! Joan Fontaine, Basil Rathbone FROLIC 95th-Ellis — "FRENCHMAN'S GREEK" COSMO 79th-Halsted — Ellen Drew "DARK MOUNTAIN" OAKLAND 39th-Drexel — "DARK MOUNTAIN"
HAMILTON 71st-Paxton—Adolfo Galy! "WATERLOO BRIDGE" Hedy Lamarr, "COME LIVE WITH ME"
"MET" 47th-So. Pkwy.—Thrills! Chills! Lon Chaney, 'DEAD MAN'S EYES' HATTIE McDANIEL in "HI, BEAUTIFUL"
BUY WAR BONDS FOR VICTORY at all Balaban & Katz Theaters
BALABAN & KATZ TIVOLI Op. 1:15—GREGORY PECK, THOS. MITCHELL "KEYS of the KINGDOM" LAST "Keys of the Kingdom" Starts 9:00
BALABAN & KATZ SOUTHTOWN Op. 1:30—WILLIAM POWELL, MYRNA LOY "THIN MAN GOES HOME" IRENE DUNNE "TOGETHER AGAIN"
TOWER Donald O'CONNOR, Peggy RYAN, "BOWERY TO BROADWAY" Plus FRANCES LANGFORD, "GIRL RUSH"
MARYLAND Bette DAVIS, Joan LESLIE, John GARFIELD, Bob Hutton, Dane Clark, "Hollywood CANTEEN" Last Feat. 9:40
REGAL COUNT BASIE JAMES RUSHING "Hail Conquering Hero"
PICCADILLY Diana Lynn, Charles Boyer, "OUR HEARTS WERE YOUNG and GAY" Carmen Miranda, Michael O'Shea "SOMETHING FOR THE BOYS"
PICCADILLY STARTING FRIDAY BOB HOPE 'Princess & the Pirate'
HARPER A. Sheridan, J. Carson, "Doughgirls" "DARK MOUNTAIN"
HYDE PARK Allen Faye, Tyrone Power, "Rose of Washington Square"
KEN 1238 E. 47th—Open 1:30—LATE NEWS! "THE MISSING JUROR" "VERY THOUGHT OF YOU" DENNIS MORGAN—FAYE EMERSON
MICHIGAN 55th-Mich. — "MISSING JUROR" FAYE EMERSON DENNIS MORGAN, "VERY THOUGHT OF YOU" LATEST! ALL-AMERICAN NEWS!
COLONY 80th & Kedzie—Eddie Bracken in "HAIL the CONQUERING HERO" Merle Oberon, Franchot Tone, "DARK WATERS"
STATE 11020 S. Michigan—Merle Oberon, Franchot Tone, "DARK WATERS" Eddie Bracken, Ella Raines, "Hail Conquering Hero"
CORAL 95th—Open 6:00—Free Parking "FRENCHMAN'S CREEK" in Color Joan Fontaine, Arturo De Cordova & Specialty
SUBURBAN
MAYWOOD
LIDO OPEN 12:30 CARMEN MIRANDA MICHAEL O'SHEA VIVIAN BLAINE "SOMETHING for the BOYS" "OUR HEARTS Were Young and GAY"
AUSTIN
PLAISANCE 466 N. Parkside "Missing Juror" Dennis Morgan, Faye Emerson "VERY THOUGHT OF YOU"
B&K IRIS Op. 6:30—Joan Fontaine, Arturo De Cordova, "FRENCHMAN'S CREEK" & Musical Parade in Color, "BOMBALERA"
AUSTIN Adults Only. Robert Taylor Vivien Leigh 'WATERLOO BRIDGE' Daring Drama, "DANGEROUS BLONDES"
PARK "Irish Eyes Are Smiling" Sts. 6 P. M. "FOUR GIRLS IN A JEEP"
SYMPHONY 4937 Chicago—Open 1:30 "HI, BEAUTIFUL" Ann Sheridan, Jack Carson, "DOUGHGIRLS"
ROCKNE 5825 W. Division St.—Open 6 P.M. D. Morgan, "Very Thought of You" C. Grant, E. Barrymore, "None But the Lonely Heart"
OAK PARK
LAKE Lake & Marion—"DARK WATERS" MERLE OBERON FRANCHOT TONE EDDIE BRACKEN and ELLA RAINES "HAIL THE CONQUERING HERO" Price Changes at 6:00 P. M.
LAMAR Marion—"PROUDLY WE SERVE" Lake 'L' GAIL RUSSELL in "OUR HEARTS WERE YOUNG AND GAY" Price Changes at 6:00 P. M.
SOUTHERN 838 S. Oak Park. Open 5:30 "THE MISSING JUROR" FAYE EMERSON "VERY THOUGHT OF YOU" Price Changes at 6:30 P. M.
TOWN Roosevelt-Austin "MISSING JUROR" Opens 5:30. DENNIS MORGAN FAYE EMERSON, "VERY THOUGHT OF YOU"
BERWYN
RITZ Open 5:30. MARTHA O'DRISCOLL "HI, BEAUTIFUL" ELYSE KNOX, "ARMY WIVES"
B&K BERWYN Joan Leslie, Dane Clark Robt. Hutton, Bette Davis Joan Crawford in "HOLLYWOOD CANTEEN"
FOREST PARK
FOREST OPEN 1:00—EDDIE BRACKEN, "HAIL the CONQUERING HERO" MERLE OBERON, "DARK WATERS"
ELMWOOD PARK
ELM 7340 Grand. Open 5. Joan Fontaine, Arturo De Cordova, "FRENCHMAN'S CREEK" Also in Color, "BOMBALERA"
LA GRANGE
B&K LA GRANGE Joan Leslie, Robert Hutton, Bette Davis Joan Crawford in "HOLLYWOOD CANTEEN"
CICERO
VILLAS Op. 1:30—Ann Sheridan, Jack Carson, "DOUGHGIRLS" Martha O'Driscoll, "HI, BEAUTIFUL"

Plentiful Beets, Cabbage Add to Salad Color

Ration Roundup

March 27, 1945.

PROCESSED FOODS—Book 4 blue stamps X5 thru Z5 and A2 thru S2, 10 points each, now valid. X5 thru Z5 and A2, B2 expire Saturday; C2 thru G2 expire April 28; H2 thru M2 expire June 2; N2 thru S2 expire June 30. Stamps T2, U2, V2, W2, X2 become valid Sunday.

MEATS, CHEESE, FATS, CANNED MILK—Book 4 red stamps Q5 thru Z5 and A2 thru J2, 10 points each, now valid. Q5 thru S5 expire Saturday; T5 thru X5 expire April 28; Y5, Z5 and A2 thru D2 expire June 2; E2 thru J2 expire June 30. Stamps K2, L2, M2, N2, P2 become valid Sunday.

SUGAR—Book 4 sugar stamp 35, 5 pounds, expires June 2. Stamp 36 becomes valid May 1.

SHOES—Book 3 airplane stamps 1, 2, 3 each good indefinitely for one pair.

FUEL OIL—Period coupons 4 and 5 [1943-'44 heating season] and period coupons 1, 2, 3, 4, 5 [1944-'45 heating season] good thru Aug. 31.

GASOLINE—A15 coupons expire June 21; B5, C5 expire Saturday; B6, B7, C6, C7 coupons good until further notice.

WASTE FATS—Each pound worth 2 red ration points and 4 cents.

BY MARY MEADE.

[Copyright: 1945: By The Chicago Tribune.]

Since beets and cabbage are two of our most plentiful and moderately priced vegetables, we may as well combine them now and then in a gay colored salad, like this one, made with a gelatin base.

Beet and Cabbage Salad Ring.
[Serves six.]

1 package lemon flavored gelatin
1½ cups hot water
3 tablespoons vinegar
½ teaspoon salt
½ teaspoon scraped onion
¼ cup beet juice
3 hard cooked eggs, cut in halves, then sliced
1 cup seasoned diced cooked beets
3 tablespoons water
1¼ cups salted, shredded cabbage

Dissolve gelatin in hot water. Add vinegar, salt, and onion. Measure 1 cup of mixture and reserve. Add beet juice to remaining gelatin. Cover bottom of ring mold with small amount. Chill. When slightly thickened, arrange egg slices in mixture. Chill until firm. Add beets to remaining beet juice mixture and turn into mold. Chill until firm. Add 3 tablespoons water and the cabbage to the reserved gelatin and turn into the mold. Chill again until firm. Unmold and garnish with lettuce and hard cooked eggs. Serve dressing separately.

How honest are the American people? It is estimated that there are 17 million more ration books in use than there are civilians entitled to ration books. Many families are guilty of using books issued to sons or husband now in the services. These books should have been turned in to local ration boards when the men departed. It has been suggested that continued use of ration books issued to persons who have died since rationing began is responsible for some of this kind of cheating.

A member of my staff who was in college when rationing began reports that there was much confusion among students regarding rationing. They were registered for books on the campus, and many of their parents also registered them at home, with the result that two books often were issued for each student. Probably some of this double operating still is going on.

Some of the girls and women who call us for information about cooking classes will be interested in the ones the Y. W. C. A. is offering next month. Eight weeks [one night a week] for $6.50. What could be a better bargain? These classes, starting April 17, are planned for persons who already know something about cooking. Beginners' classes will be held, too, seven weeks of them, starting April 12. A mere $2.50 will carry a beginner thru these seven lessons.

Here's a fairly simple adaptation of an elaborate Escoffier treatment of poached eggs. Looks pretty on a luncheon table, and tastes better. First you need a cooked artichoke bottom for each serving. Spread it lightly with mayonnaise seasoned with lemon juice and minced onion. Top each artichoke bottom with a soft poached egg, cover the egg with tomato sauce [canned tomato soup will do], and sprinkle lightly with grated cheese. Pop into the oven a few minutes to be certain the combination is hot when served.

$5 PRIZE RECIPE

Orange Candied Parsnips.

6 parsnips
¾ cup brown sugar
1 cup orange juice
½ teaspoon salt
¼ teaspoon paprika
¼ cup shortening

Wash and scrub parsnips well. Boil until tender. Drain, cut lengthwise into strips ½ inch thick. Place in greased baking dish; add sugar mixed with orange juice, salt, and paprika. Dot with shortening and bake at 400 degrees about 20 minutes.

MRS. LAURA JUDD,
4731 Lake Park av., Chicago.

Send your favorite recipe to: Recipe Contest, Chicago Tribune.

Superfluous HAIR

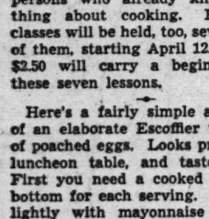

Guaranteed Removed Forever

Face, Legs or Body Treatments as low as $2

★ ★ ★

GENUINE DRUM & DRUM Electrolysis is the fastest, the most economical and the most dependable system known to science. Thousands of Chicago women acclaim this exclusive highly specialized Electrolysis system for its outstanding success. Get the facts and prices by sending this adv. for free booklet. Free consultation. 30 Years as Electrolysis Specialists —Inventor of 16 Needle Electrolysis.

DRUM & DRUM, E.D.
108 N. State, Suite 1008
CENtral 1519

Quilt Pattern

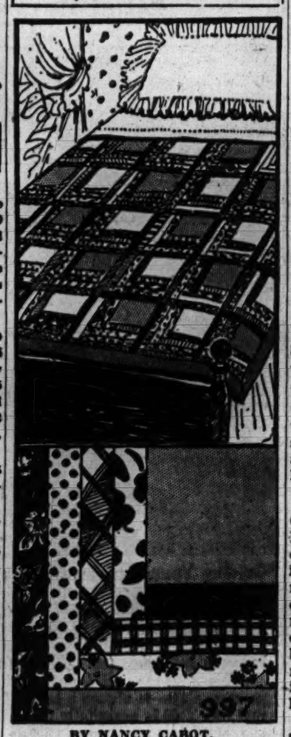

BY NANCY CABOT.

This delightful quilt pattern is a variation of the old "Log Cabin" design. It may be set together with pieces from the scrap bag, and no two blocks need be alike. If a more uniform color scheme is desired, the large center blocks may match the border.

For the quilt pattern, No. 997, send 15 CENTS in coin [wrap coin securely] to the Needlework Bureau, Chicago Tribune, 220 Fifth av., New York 1, N. Y.

Goren on Bridge

By Charles H. Goren

[Copyright: 1945: By Charles H. Goren.]

North and South vulnerable. South deals.

NORTH
♠ 7
♥ A Q 10 9
♦ 7 4 3
♣ J 9 8 6 3

WEST
♠ K Q J 10
♥ K 4
♦ A 2
♣ A 10 7 4 2

EAST
♠ A 4 2
♥ 8 6 3
♦ Q J 10 9 8 6
♣ 5

SOUTH
♠ 9 8 6 5 3
♥ J 7 5 2
♦ K 5
♣ K Q

The bidding:

South	West	North	East
Pass	1 club	Pass	1 diamond
Pass	1 spade	Pass	2 diamonds
Pass	2 no trump	Pass	3 diamonds
Pass	4 diamonds	Pass	5 diamonds
Pass	Pass	Pass	

Opening lead, two of hearts.

Against the contract of five diamonds South opened the deuce of hearts. The king was played from dummy. North won with the ace and cashed the queen of hearts. Hoping that partner had the ace of spades he returned his singleton. East won the trick, took the diamond finesse and proceeded to take the remainder of the tricks in fulfillment of his lucky contract. "Nothing could be done about it, partner," said North. "I was hoping you had the ace of spades." This was not a hope, it was a wishful thought. If East did not have the ace of spades, whatever induced him to bid five diamonds? If East had not had good diamonds and the ace of spades, he would have taken his partner to three no trump instead of repeatedly warning him off by continued diamond rebids. The best wish for North to have made was for South to have had the king of diamonds.

The opening lead of the deuce of hearts shows that South has four of the suit; the declarer is therefore marked with three. The proper continuation by North would have been a heart forcing the declarer to trump with the deuce of diamonds in dummy. It would then have become impossible for South's king to have been captured. It does, however, go against the nature of some players to permit dummy to trump anything. A simple count to 13 would have been very profitable to North.

TOMORROW'S PROBLEM:

Dummy.	Declarer.
♠ 7 6 2	♠ A 5
♥ Q 10 8	♥ A K J 9 7 2
♦ K Q 10 8	♦ J 9 3
♣ 7 4 2	♣ K 8

You are declarer at a contract of four hearts. The opening lead is the queen of spades. Plan the play.

New Sherlock Film Provides Diverting Fare

"THE HOUSE OF FEAR."

Produced by Universal, directed by Roy William Neill, featuring Basil Rathbone, Nigel Bruce, Aubrey Mather, Gavin Muir, Dennis Hoey, Paul Cavenagh, and Holmes Herbert, and presented at the Palace.

By Mae Tinée.

Basil Rathbone, looking like an elegant bloodhound and clipping his words so short that understanding him is very often not a bit elemental, my dear Watson, is an extremely busy man in "The House of Fear." Said house is occupied by six men who form a group known as "The Good Comrades." They are all elderly and have no relatives to whom they care to leave anything, so their individual and large insurance policies are made out to the last surviving member of the group.

The film was taken from Arthur Conan Doyle's "Adventures of the Five Orange Pips." An envelope containing five of the fruit seeds is delivered mysteriously and the next day one member of the club dies accidentally but violently. The number of seeds delivered subsequently indicates infallibly the number to which the comrades will be reduced in short order. The group is practically a zero before very long.

Sherlock arrives at Drearcliff, and altho Dr. Watson gets batted about a bit, the sleuth unravels the problem with his customary aplomb.

The entire cast is competent, the story an interesting one, with the result that the film is mildly engrossing in an adult fashion.

Fair Warning!

"ALASKA."

Produced by Monogram, directed by George Archainbaud, featuring Kent Taylor, Margaret Lindsay, John Carradine, Dean Jagger, Nils Asther, and George Cleveland, and presented at the Oriental.

If you would like to see a movie about claim jumpers in a small Alaskan town, featuring a cabaret singer named Roxie who is married to a drunken Shakespearean actor but in love with another man with at least three murders checked up against him, but who in turn is loved by her employer, a very crooked gent who feeds her husband whisky—go ahead, but don't say I didn't warn you.

It features quotes from "Hamlet," the can-can, a near lynching, a couple of fist fights, and, finally, a fine big fire. Justice prevails, and so does boredom.

* *

Takes Post at N. U.

Dr. Francis Drouet, curator of cryptogamic botany at the Chicago Natural History [Field] museum, has been made research associate in botany on the faculty of Northwestern university.

Dear Diary BY BECKY

[Reg. U. S. Pat. Off.: Copyright: 1945: By The Chicago Tribune.]

Wednesday Menu

BREAKFAST
Cinnamon Applesauce
Scrambled Eggs and Chopped Bacon
Rye Toast
Milk Coffee

LUNCH
Creamed Mushrooms on Baking Powder Biscuits
Hot Spiced Beets
Crisp Celery
Sliced Bananas Leftover Cookies
Milk

DINNER
Ground Beef Cakes, Gravy
Parsley Whipped Potatoes
*Orange Candied Parsnips
Tossed Green Salad, 1000 Island Dressing
Cracked Wheat Bread
Bakery Spice Cake Milk Tea or Coffee

*See today's prize recipe.

Fresh as Easter Itself!

At fine stores everywhere $1 to $3.75 (plus tax)

ORLOFF
Attar of Petals
TOILETRIES

Give her pure luxury this Easter. Exquisite colognes, powders, sachets and bath essences . . . all encased in flower strewn milky glass containers.

JEAN VIVAUDOU CO., INC., NEW YORK 1, N.Y.

Looking at Hollywood

By Hedda Hopper

HOLLYWOOD, Cal., March 26.—**Elizabeth Scott** is blonde, not too beautiful, husky-voiced, and she can act. She was certainly a smoothie in a scene with **Bob Cummings** in "You Came Along." They were working in a set of the Mission Inn at Riverside, one of the most historic places in all California. This is the first time it has been used on the screen. The first time you walk thru the chapel inside the inn, you say to yourself, "If I ever marry, I'd like to have the wedding here." Well, Cummings is the only actor I know who fulfilled that wish. . . . **Betty Hutton** finally got around to **Steve Crane** and vice versa. Steve's the luckiest man in town, finding a bankroll to buy Lucey's, which the meat shortage seems to have passed by. Why, you can get the most succulent slice of A-A heifer there. . . . New title for **Van Johnson** from a fan: "The Ersatz Gable."

The Boston Bounce.

Sonny Tufts' mother hails from Boston. Such pep and enthusiasm! She tells Sonny if he'd go with her by bus, she'd show him the town he's living in. She went to see **Ruth Draper** at Ebell the other night, and waited with about 20 other ladies, not one of 'em under 50. The bus came along, and the driver said, "Hop in, girls!" She said "I nearly broke my neck getting up those three steps. I just wanted to show him how much I appreciated the compliment." She described the difference between Sonny and another son, David—when Sonny arrives at South station, Boston, the whole town knows it. David can be in the house four hours before even she knows he's arrived. . . . Monk's cloth is so difficult to get these days that **Mervyn Leroy** bought some old castoff drapes from **Mike Romanoff** which will be used in costumes for "The Robe."

Millions Have Seen 'Em.

Cheever Cowdin never said a truer word than when he declared American films will have more fans at the war's end than they've ever had before in the history of the industry. . . . **Raymond Chandler,** who wrote "The Big Sleep," is now doing his first screen original, "The Blue Dahlia." He tells me 25 years ago he lived at top of Angels' Flight here and wrote of far-off places he'd never seen and hasn't seen yet. He was lonely. Now he writes of friends and neighbors. He has been happily married for 21 years, but has no children. Said he, "I'd pity any one with a disposition like mine. When I'm in a mood, I chew scenery or carpets." You wouldn't believe it—he's so mild-mannered. He looked at me and said, "Well, I didn't expect you to look as you do, either. You're not fat, nor too old." We had a grand time. . . . **Jules Levey** has **Herbert Biberman** as associate producer on "Homesteaders" with **Randolph Scott.**

Another Band Leader.

Rudy Vallee has signed for "Tars and Spars," at Columbia. . . . **Joan Davis** and **Jack Haley** do a number in "George White's Scandals" called "Who Killed Vaudeville?" They ought to know. In this, Joan is shot from a cannon. . . . The Gettysburg museum asked for a copy of **Lum and Abner's** Christmas air script, which they've done since 1933. They sent the original. . . . I ran into a Metro pal who was hopping mad. She spilled this. Ever since the strike, offices have been dirty because all the janitors were called out. If workers start swinging a broom, they're called scabs and probably will get sugar dumped in their gasoline tanks. This fair maiden ran into Lulu, a colored maid who's been at Metro for years. Said Lulu, "Three of us have been allowed by the head of the union to clean out offices in the executive building only."

[Copyright: 1945: By The Chicago Tribune.]

White Collar GIRL

BY RUTH MAC KAY

The Unknown Quantity.

A few weeks ago a girl got a job for which there were several applications. It's a desirable position, with opportunity and scope, one of those fortunate breaks for which many a white collar girl is waiting.

Most of the applicants had excellent experience. Probably more than one is puzzled as to why she did not win the prized position. What they may never know is that the girl who landed it had *all* their qualifications *plus* enthusiasm.

It was the enthusiasm that did it.

Too bad, isn't it, we can't always know why we fail to get a job! Rarely does the employer have time, or inclination, to point out discrepancies, yet the course of our lives might be changed if we could but see ourselves as he sees us.

The one determining factor that decides "We'll hire *her*—and not *her*"—that is the unknown quantity in our business lives. If we could discover it we might have the latchkey to success in the palm of our hands.

Think Nothing of It.

In one of my contributions the other day I addressed you as "Dear Elsie" instead of "Dear Ruth." Please excuse it. You see, we have a WCG in our office by the name of Elsie and I must have been thinking about her . . . you know how it is . . . spring in the air and all that sort of thing. . . .

THE SHADOW.

Keeping 'Em Posted.

Bernice Koller, in touch with 75 service men and women from the freight traffic department of the Rock Island railroad, keeps them posted as to the goings-on of the white collar girls, as you can see by this paragraph from her latest friendly letter to the boys and girls in uniform:

"Today is beautiful. The girl with the lovely voice who knows all about the weather and tells us about it for a nickel said the temperature will reach 75. As I sauntered down La Salle st. at noon my attention was attracted to a group of people looking into the areaway between the Board of Trade and the building which houses Mrs. Snyder's shop. My editorial nose [polite for nosiness] caused me to stop and what do you think I saw! There in the shadow of the Board of Trade, six or eight white collar girls — those career women on whom the fate of business rests — probably none of them over 17 years old — were *jumping rope!* Shades of Ceres! 'Tis well she stands in aloof dignity looking north, for if she were to witness this performance she certainly would swoon!"

On Second Thought.

I suppose you have to get used to
her line,
But what would have happened to
thee and me
In English A and English B
If we had written like Gertrude
Stein!

THE BOSS.

Beauty and the Beast.

Who says a receptionist is not "as brainy as she is beautiful" if she got a gentleman caller—a wolf—to change her typewriter ribbon for her. She has all the brains she needs!

DOROTHY.

S. DeWitt Clough

President, Abbott Laboratories

ONE of America's foremost manufacturers of pharmaceuticals, the Abbott Laboratories are also one of the largest patrons of American art.

Associated American Artists are proud that, years ago, the Abbott Laboratories were among the first patrons of our galleries. But we are equally proud that the individual who visits our new Chicago galleries to select a genuinely good picture for his home, will find here a selection of more than a hundred genuine, signed originals —by America's outstanding artists— many for as little as five dollars each.

ASSOCIATED AMERICAN ARTISTS Galleries

846 NORTH MICHIGAN AVENUE
Open Daily 10-6: Closed Sundays

Straighten Up; Right Posture Is Important

BY SHEILA DALY.

[Copyright: 1945: By The Chicago Tribune.]

As the old sages said, back in the days before bobby socks and Harry James: As the twig is bent, so grows the tree. And that's a smart thought to mull over some time when you're slouched in an armchair at home listening to the radio, hunched over a book in study hall, or just drooping along the street on your way home from school. Posture, it is said, is an indication of what one thinks of one's self, so, unless you're a guy or gal who thinks himself strictly an off-the-cob character—come out of that curve!

For good posture, you must feel something important about yourself. You must feel that you are attractive to look at, that you have somewhere interesting to go, or that you have an important job to do. Or, you might just feel that life is a rather wonderful business, and that feeling is enought to make any one throw his shoulders back.

For good posture you must learn to be relaxed and alert at the same time. Just for practice put your back flat against the wall, with heels, hips, shoulders, and head touching the flat wall. Then walk away. You may feel stiff and affected at first, but right there you have perfect walking posture.

You've been taught table manners ever since you were knee-high to a napkin ring, and because posture is part of those manners, don't forget it when you're face to face with the next lunch hour. Sit erect, feet on the floor, and elbows off the table; bring the food off the plate up to your mouth with no stooped-over, halfway compromise. [And you'd be surprised how many smooth fellows and gals forget those table techniques.]

For gals only, remember posture particularly when you are in school, restaurants, street cars, and other public places. When skirts are short, legs are long, and gals are absent minded, the result can be both undignified and unattractive.

Your appearance, impressions, and even your health can depend on it, so keep your posture on your mind. From now on your'e going "straight."

* *

Geographic Society to See Film of Canadian Peoples

Laura C. Boulton, who for three years has been filming the various national groups of Canada-French, the Scots of Nova Scotia, Ukrainians of Manitoba, Poles farming the prairie lands, Indian tribes who record family history on totem poles—will lecture and show her pictures tonight in Orchestra hall for the Geographic Society of Chicago.

AMUSEMENTS

ORCHESTRA HALL
CHICAGO SYMPHONY ORCHESTRA
HANS LANGE, Conductor
TODAY at 2:15
ARTUR RUBINSTEIN Piano Soloist
Mozart "Tito" Ov. and G. Minor Sym.; Hindemith Symphonic Metamorphosis; Chopin Piano Con. No. 2.
Tickets: $1.25 to $3.50 (Tax Incl.)
THURSDAY EVE. & FRIDAY AFT.
Bach: "A Mighty Fortress"; Sinfonia; Three Chorales from St. Matthew's Passion; Strauss: "Ein Heldenleben."
Tickets: 60c to $3.00 (Tax Incl.) Members of Armed Forces, 30c

OPERA HOUSE
BURTON HOLMES
Will Present Final Travelogue at the Opera House
TOMORROW EVENING AT 8:30
"GUATEMALA"
This Season's Greatest Triumph
Ted Phillips' Loveliest Masterpiece
PRICES: 90c, $1.20, $1.50 (Incl. Tax)

SELWYN— Evgs. (exc. Sun.) 8:30 Mats. Wed. & Sat., 2:30
GOOD SEATS NOW AT BOX OFFICE
ALFRED de LIAGRE Jr. presents JOHN von DRUTEN'S COMEDY
the Voice of the Turtle
K. T. STEVENS * HUGH MARLOWE * BETTY LAWFORD
Evgs., $1.20 to $3.60. Mats. Sat., $1.20 to $3.00. Pop. Wed. Mats., $1.20 to $2.40 (Tax Incl.)

SHUBERT GREAT NORTHERN
Begins Sat., March 31, Seats Now
Theatre Guild's New Musical Hit By the Producers of "OKLAHOMA"
SING OUT, SWEET LAND!
BURL IVES
Alma Kaye, Ray Jacquemont, Bibi Osterwald
Evgs. (Incl. Sun.), $4.20, $3.60, $2.40, $1.80, $1.20
Wed. & Sat. Mat., $3, $2.40, $1.80, $1.20, Tax Inc.

STUDEBAKER Evgs. (Incl. Sun.) 8:30 MAT. SAT., 2:30
GIGANTIC STAGE PLAY
MAE WEST in "Catherine Was Great"
EVENINGS, $1.20, $1.80, $2.40, $3.00, $3.60
SAT. EVE., $1.20, $1.80, $2.40, $3.00, $4.20
SAT. MATINEE, $1.20, $1.80, $2.40, $3.00

HARRIS— TONIGHT, 8:30 MAT. SAT., 2:30
EVERY NIGHT Including SUNDAY
YEAR'S PRIZE MYSTERY COMEDY
AGATHA CHRISTIE'S
10 LITTLE INDIANS
THE SHOW THAT MURDERS 'EM
Evgs., $1.20, $1.80, $2.40, $3 (Tax Incl.)
Mat. Sat., $1.20, $1.80, $2.40

OPERA HOUSE—Beg. Mon., Apr. 2
Direct from 2nd year on Broadway
MARY MARTIN
JOHN BOLES
ONE TOUCH OF VENUS
Evgs. Inc. Sun., $1.20, $1.80, $2.40, $3.00, $3.60
Sat. Eve., $1.20, $1.80, $2.40, $3.00, $3.60, $4.20
Mat. Sat., $1.20, $1.80, $2.40, $3.00 (Tax Incl.)
SPECIAL WED. MAT., APRIL 4th, ONLY
Seats Now and by Mail Order

Thru the Looking Glass

Soap novelties always delight children, and the unfailing pleasure they get out of playing with them, in the tub or out, makes them ideal Easter presents.

We look forward to hunting up soap toys, and this year have come across three which should satisfy any child.

The first is a trio of plump bunnies nestled in soft, green "grass." They look as contented as can be, and the gay little box which holds them is colorful and bright.

The second novelty is another trio, three busy looking ducklings, paddling along single file in a cardboard lake. They're a treat to the eye with their snowy white bodies, yellow bills and bright blue eyes. The child who receives them won't have to be coaxed into the bathtub, if he can take them along to entertain him.

A fat rabbit with wonderful, long ears is another soap toy we liked. He's sitting up on his hind legs, gnawing on a carrot almost as big as himself. The bright orange and green of the vegetable make a startling contrast to his own dazzling whiteness. He's big enough to provide many good soapings and will last long after the Easter bunny has departed.

All these novelties are made of fine quality soap, pure and gentle enough to use on a child's skin. They're not expensive and are appropriate and useful gifts to give to all the youngsters on your shopping list.

And speaking of soaps, don't forget that grown-up girls like to receive a cake or two of fancy, sweet-scented soap. We won't be specific here about the various ones we saw when we were soap shopping, but you'll find a wide selection of them in all sizes, colors, and shapes and fragrances on the counters in any of the department stores.

LOUISE DOOLEY.

[For information telephone Louise Dooley, Superior 0200. Send self-addressed, stamped envelope for written reply.]

Bird Migration Lecture.

Velma Whipple will tell the story of bird migrations on a guide lecture tour entitled "Spring Invasion" at 2 p. m. tomorrow in the Chicago Natural History [Field] museum.

Christ Lutheran Oratorio.

The combined choirs of Christ English Lutheran church, Long av. and Lemoyne st., will give the Dubois oratorio, "The Seven Last Words," at 8 p. m. Friday, with Irving Lauf conducting.

Nightly
Dwight Fiske and his stories at the piano

DICK LA SALLE and his orchestra
Mayfair Room The Blackstone

Burlesque
TAKES ON NEW THRILLS!
1st Show Starts 5 P. M.
BACK STAGE
935 WILSON AVE.

STARTS TOM. NITE
ROLLER DERBY
COLISEUM
Chicago vs. New York
8:30 Nightly
For Reservations call WAB. 5862
This Coupon will admit your entire party at
35c per person, tax inc.

What do Wacs do in Army Hospitals?

"That's swell, Johnny! Now pull the thread through with your right hand." Wacs teach wounded men how to overcome handicaps.

"Yes, Johnny, it may be tough. But you can lick it!" Wacs trained as instructors in "educational reconditioning" will help him see it through.

U. S. ARMY HOSPITALS NEED HOSPITAL TECHNICIANS IN THE WAC!

WACS are at work today in huge Army hospitals—a handful of gallant women giving invaluable help to Army doctors and nurses.

Working with penicillin, blood plasma. Handling X-Ray machines, helping in the surgeries, and in the wards.

But thousands MORE women are needed to do these jobs.

If you have ever dreamed of helping broken, bewildered men to regain strength and confidence and hope . . . Join the Army of the United States as a Hospital Technician in the WAC.

★ ★ ★

If you are fully qualified, you are assured assignment to an Army hospital after basic training.

If you are inexperienced, and can pass required tests, you will be given free technical training for some selected job.

For full information, about joining the Women's Army Corps as a Hospital Technician, go to your nearest U. S. Army Recruiting Station. Or mail the coupon at the right.

GOOD SOLDIERS..
THE WAC
WOMEN'S ARMY CORPS

U. S. ARMY RECRUITING STATION T-1
175 West Jackson Blvd., Room A-333
Chicago 4, Illinois
Please send me, without obligation on my part, new illustrated literature about the WAC Hospital Companies now being formed.

Name _____
Address _____
City _____ State _____
Phone No. _____

Please answer "yes" or "no" to each of the following questions:
Are you 20 to 49 years of age, inclusive? _____
Have you any children under 14? _____
Have you had 2 years of high school or equivalent schooling? _____

THE BORDEN COMPANY
Chicago Milk Division

LLOYD GEORGE, FORMER PREMIER OF BRITAIN, DIES

End Comes Peacefully at Wales Home.

[Continued from first page.]

his physician that he would not be a candidate for reëlection.

Epithets such as the "dirty little Welsh solicitor" were used against him when he braved the flood of popular appeal, such as in the days of the Boer war, when he was outspokenly pro-Boer. Up to 1914 Conservatives called him "the evil genius of England, leading the country to ruin."

But when he became prime minister Dec. 6, 1916, succeeding Herbert Asquith, he began to be known as the "Welsh wizard" as he led England from dark days to victory. After 1918 he often was called "the man who won the war," but his popularity went into eclipse and finally he was succeeded as prime minister in 1922 by Andrew Bonar Law and, on the latter's death, by Stanley Baldwin.

"Too Late or Too Little."

Altho he took no official part in the present war, he denounced politically and morally the policy of appeasement and the practice of inadequacy in the prosecution of the war in phrases that were destined to become historic.

On March 13, 1940, after the first Finnish-Russian war, when commons was embroiled in debate over the failure to give large scale aid to the Finns, Lloyd George rose and declared:

"It is the old trouble—too late. Too late for Czechoslovakia. Too late for Poland. Certainly too late for Finland.

"It is always too late or too little, or both. That is the road to disaster."

What he said was credited with helping to force Prime Minister Chamberlain's hand. Soon afterward the government fell, yielding to Churchill, a man as stubborn, as courageous and more eloquent than the little Welshman.

Born in Manchester.

Lloyd George was born at Manchester, England, Jan. 17, 1863, of Welsh parents. He went to school in the village of Llanystumdwy and afterward received private instruction. Later he became a student with a law firm in the little Welsh village where his uncle resided. In 1888 he married Miss Margaret Owen of Mynyddednyfed, Criccieth, Wales.

Lloyd George's national career really began in 1908 when Asquith became prime minister of England, and the little Welshman, who had been a Liberal member of parliament representing Carnarvon for 18 years, entered the cabinet as chancellor of the exchequer.

When England was plunged into the first World war the nation began to hunt a leader to win the war. In 1916, at a period as grave and dark as any in the history of England, there appeared this man. It was David Lloyd George.

Lloyd George turned the industries of Great Britain into a munitions factory, raised an army of 5,500,000 soldiers and 5,000,000 war workers, provided for the building of 4,000,000 tons of shipping, transformed the big estates into truck gardens, and enforced conscription on a proud and free people.

Became Premier in 1916.

Having succeeded in this tremendous task, it was only logical that Lloyd George should be chosen to succeed Lord Kitchener as secretary of state for war when the hero of Khartoum was lost at sea. He had completed only one important task in his new office—that of organizing with Eric Geddes the railway system behind the British armies in France—when he was called to become prime minister.

Lloyd George was adamant against German overtures for a premature peace in 1917 and demanded "reparation, restitution, and guarantees" to secure a cessation of hostilities. Then the friend of the United States, he hailed the entry of America into the war as a red letter day in the history of the Anglo-Saxon race.

As British prime minister Lloyd George took as notable a part in the conclusion of peace as he had taken in the prosecution of the war. He was present when the armistice negotiations were concluded at Versailles and later headed the British delegation at Paris when the peace conference assembled.

Negotiates Irish Treaty.

The Irish question continued to occupy the anxious attention of Lloyd George even during the peace conference, when, for the first time, the Sinn Fein element made a determined effort to obtain the recognition of the independence of Ireland as part of the peacemakers' policy of "self-determination." Finally in 1921 he negotiated the treaty which created the Irish Free State.

In the fall of 1923 Lloyd George made a tour of the United States and Canada, accompanied by his wife and a daughter. He visited Chicago on this trip.

When the Labor party came into power and Ramsay MacDonald became prime minister Lloyd George was one of the new government's most effective critics until 1929, when he agreed to a truce to help keep the MacDonald government in office, thus preventing the Conservatives from assuming power.

Shorn of Power.

At the same time MacDonald formed the national crisis cabinet Lloyd George was shorn of power, but not of his voice and ability to frame bitter invectives.

Serious illness attacked Lloyd George in July, 1931, and he submitted to an operation for removal of the cause of haimaturia—urinary bleeding. He was not well enough to make a vigorous campaign in the fall.

Before resuming his seat in early 1932 the elderly statesman launched his fiercest tirade on the government. In April his book, "The Truth About Reparations and War Debts," was published in the United States. In it he said, "There is no use shutting one's eyes to the fact that the majority of the war debts are now bad. Payment depended on the yield of German reparations. That source is now pumped dry."

In April, 1939, Lloyd George began his 50th year in the house of commons. Five months later he heard his king read a declaration that Great Britain was again at war with Germany.

Early in the war Lloyd George counseled the government not to be hasty in rejecting German peace offers, holding Britain should accept an opportunity for a negotiated peace. His efforts were in vain.

In January, 1941, tragedy struck deep into his life with the death of his wife, with whom he said he had "lived in perfect harmony for 50 years."

In 1943 the 80 year old political veteran emerged from semi-retirement to surprise the world by his marriage to Miss Stevenson. He once wrote that he had shared more of his life with her than with any one except his first wife.

A Leader Passes

(Story starts on page 1.)

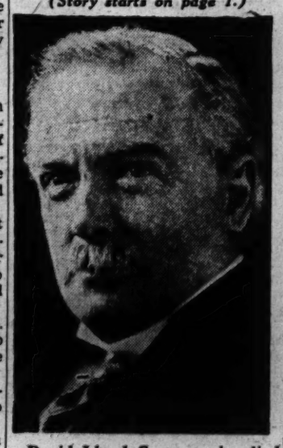

David Lloyd George, who died last night, as he appeared at the height of his career nearly 30 years ago. [Wide World Photo.]

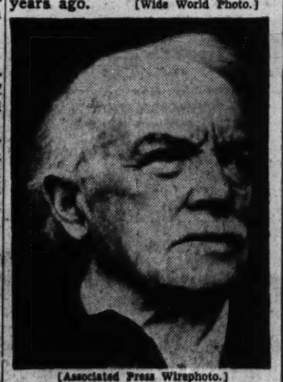

[Associated Press Wirephoto.]

Lloyd George in one of most recent poses before his last illness.

Arizona Stops 2-Timing for Mountain Standard

Phoenix, Ariz., March 26 (AP).—Arizona again is operating on mountain standard time, by act of the legislature. A year old statute under which the state operated on war time in the summer and standard time in the winter was repealed.

SCHOOLWORKERS GIVE $201,640 TO RED CROSS FUND

Martin H. Kennelly, Red Cross war fund campaign chairman, said yesterday that employes of the board of education have contributed $201,640 to the drive. The Tribune company has donated $25,000 to the fund.

Subscriptions totaling a million dollars have been raised to date by the county communities and city divisions of the campaign, Kennelly said.

Leading the county communities in subscriptions exceeding quotas are East Chicago Heights, 200 per cent; Belmont, 181; Kenilworth, 173; Sunnycrest, 171; Dearborn Heights, 156; Palos Heights, 146; Hinsdale and Glenview, 141 each; Flossmoor, 140; Clarendon Hills, 136; Warrenville, 135; Skokie, South Holland, and Dixie Gardens, 133 each; Bartlett, 130; Mundelein, 126, and Winnetka and Northfield, 122 each.

EX-SOLDIER SHOT TO DEATH.

James Hurtig, 26, of 2330 Thomas st., a medically discharged veteran of New Guinea, was found dead in his home yesterday, a bullet wound in his temple and a .32 caliber rifle beside him. Members of his family heard the shot.

Dutch Ship Sinks in Coral Sea Storm—13 Rescued

San Francisco, Cal., March 26 (AP).—The Dutch cargo ship Sibigo sank March 16 during a cyclonic storm in the Coral sea, said an Aneta dispatch from Melbourne today. Thirteen survivors of the crew of 85 were rescued by a Dutch steamer after they had drifted on rafts for six days.

Pianos Wanted
CHICAGO PIANO EXCHANGE
BUYS MORE
SELLS MORE
PAYS MORE
FOR GRANDS and UPRIGHTS
CALL
KEYstone 2221
Chicago's largest piano dealers

ORPHAN ANNIE

(SNIFF-SNIFF) AH, AIRING OUT THE BASEMENT, I SEE... BUT THAT ODAH STILL PERSISTS, DOESN'T IT?
ALWAYS LOTS O' SMELLS IN A BASEMENT, I GUESS...
3-27-45
HM-M... WELL, NO NEED TO FREEZE THE HOUSE ANY MOAH...
MAYBE ALL THE SMELLS WILL GO AWAY WHEN I GET ALL THIS TRASH OUT!
OH, THAT'S TOO HAHD WORK FOAH YOU, MY CHILD... NEVAH MIND CLEANING THE BASEMENT NOW...
ER... WELL... WHATEVER YOU SAY, MA'AM...
HAROLD GRAY

GASOLINE ALLEY

I THINK WE HAVE EVERYTHING, MRS. CLOCK—TWO DOZEN DIAPERS, ABDOMINAL BANDS, COTTON SHIRTS.
YES, AND GOWNS, WRAPPERS AND RECEIVING BLANKETS.
I SUPPOSE YOU HAVE WATERPROOF PADS AND CRIB BLANKETS.
THAT'S A BEAUTY!
YES, MOTHER. THIS IS THE BASSINET UNCLE WALT PRESENTED.
AND HERE'S THE BATH THAT AUNTIE BLOSSOM GAVE US.
THINGS HAVE CHANGED SINCE YOU WERE A GIRL, NINA!

Ethel Barrymore says:

"**Guiding Young Lives** into habits of tolerance, consideration and generosity to others, pays big dividends in happiness for all concerned," says Ethel Barrymore, "Great Lady" of the American Theatre and star of the Sunday afternoon Blue Network radio program "Miss Hattie."

"This truth—so well dramatized in some of our greatest plays—is always a basis of happiness in real life. This is beautifully shown in the tender and helpful story 'Young Girl in Blue' in the current TRUE STORY. It seems to me every American girl and her mother could profit by reading it."

Know the Delight of Tea at its Best

"SALADA" TEA

In Packages and Tea Bags at Your Grocer's

Thirsty? DRINK
CAL
TRADE MARK
COLA
BIG 12 OZ. BOTTLE

"They're aces with me, too, Son—and a favorite in our outfit!"

MASON MINT 5¢

Mason MINTS ARE PURE FOOD!

Over 80% of all Mason candies made are going to our Armed Forces

1. Jersey step-in. White, pink, blue. 10-20. **19.95**

2. Bemberg sheer. Tea-rose, white or blue. 10-20. Gown, **8.95** Peignoir Coat, **16.95**

3. Bemberg sheer. Tea-rose, white or blue. 10-20. Gown, **8.95** Coat, **16.95**

Mail and Phone Orders Filled

"My Dreams are Getting Better all the Time"

They're such pretties for your dreamland hours . . . spring time negligees, some with their own matching gowns and they're oh so delightfully feminine with their touches of dreamy lace, fluted frills and black velvet bows. Taking such a feminine fling at your bedtime.

CARSON PIRIE SCOTT & Co.

Negligees ★ Third Floor, Wabash

SUPerior 0200 Public Information Service
SUPerior 0260 Sports Bulletin Service
SUPerior 0100 Want Ads—General Business
3 Tribune Phone Numbers — THE FASTER SERVICE

Chicago Daily Tribune

THE WORLD'S GREATEST NEWSPAPER

SECTION TWO
SPORTS MARKETS
Tues., Mar. 27, 1945. **** 19

DE PAUL WINS NEW YORK TOURNEY, 71 TO 54

JACK LAMOTTA K. O.'S COSTNER IN 6TH ROUND

11,115 See Fight Card in Stadium.

Fight Decisions

LAST NIGHT.

At Chicago Stadium—Jack La Motta knocked out Costner [6]; Johnny Bratton beat Patsy Spataro [8]; Jimmy Sherrer knocked out O'Neill Bell [1]; Bill Parsons beat Frankie Abrams [8]; Joey La Motta knocked out Al Jackson [1].

At Philadelphia—Ike Williams knocked out Dorsey Lay [3]; Freddy Dawson stopped Ernie Petrone [1]; Jimmy Collins beat Russ Rega [6]; Archie Wilmer beat Pat Demers [8].

At Washington, D. C.—Sammy Daniels knocked out Tommy Mollis [3]; Joe Gannon beat Jerome Fratt [8]; Frank Sweeney beat Okie Greer [8]; Bill Banks beat Billy Morris [8].

At Pittsburgh, Pa.—Ossie Harris beat Reuben Shank [10]; Cliff Beckett knocked out Johnny Marrio [1]; Rene Cantero knocked out Joey Miller [2].

At London—Danny Webb beat Ben Duffy [8].

BY FRANK MASTRO.

Jack Lamotta convinced 11,115 spectators that George Costner lacks the experience necessary to cope with topnotch opponents when he floored the Cincinnati welterweight for the count in the sixth round of a scheduled 10 round bout in Chicago Stadium last night.

It was the second straight knockout suffered by Costner, who prior to his first round setback at the hands of Ray [Sugar] Robinson in the west side arena last month had compiled a chain of 23 straight victories, 22 by knockouts.

Lamotta scored two knockdowns, one each in the first and sixth rounds, before ending hostilities. All three knockdowns, including the knockout, were the result of left hooks. Jack floored the rangy Ohioan with lefts to the jaw and delivered the knockout also with a left to the jaw.

Costner Changes Tactics.

Costner started fast but Lamotta took a lot of fight out of him with that first knockdown, from which George bounced right up without taking a count. George apparently was unhurt, because shortly thereafter he retaliated with a series of blows to the head which brought the crowd to its feet.

Lamotta continued to pile up points in the second round, but in the third Costner changed his tactics and went on the defensive except for brief flurries and annoying left jabs to the nose. Lamotta became furious when unable to catch the fleet footed Ohioan and waved his Negro opponent to "come on and fight."

Costner resumed his cautious maneuvers in the fourth, but started to tire from Lamotta's pounding and his own efforts in the fifth. Jack's punching power was almost negligible in that round. In the sixth, however, Lamotta's wallops were murderous, especially since Costner slowed down to a walk and was an easy target.

Takes Count on One Knee.

The beginning of the end was seen when Lamotta dropped Costner for a nine count about midway in the sixth. George took the count on one knee, blinking his left eye, which had been shut by a right which preceded the second knockdown. When he arose Costner gave indication he had enough but before one could say "Jack Robinson" Lamotta rushed toward his stricken foe and drove a left to the jaw which sent him crashing to the floor. Referee Walter Brightmore completed his toll at 2 minutes 21 seconds.

The attendance included 1,000 service men guests of the promoters. Staff Sgt. Joe Louis, world heavyweight champion, and Ray Robinson also attended, the latter in hopes of meeting Lamotta in a fifth contest in the Stadium May 11. Gross receipts were $45,485.

Lamotta's Brother Wins, Too.

Jimmy Sherrer, former Milwaukee sectional Golden Gloves welterweight winner, knocked out O'Neil Bell of Detroit in the first round, a right to the chin telling the tale in only 1:47.

In other bouts Johnny Bratton, 1944 City Golden Gloves lightweight titleholder, defeated Patsy Spataro of New York in eight rounds; Bill Parsons, Danville, Ill., welterweight, beat Frankie Abrams of Detroit, also in eight, and Joey Lamotta, welterweight brother of Jack, knocked out Al Jackson in one round.

COSTNER GOING DOWN FOR THIRD AND FINAL TIME

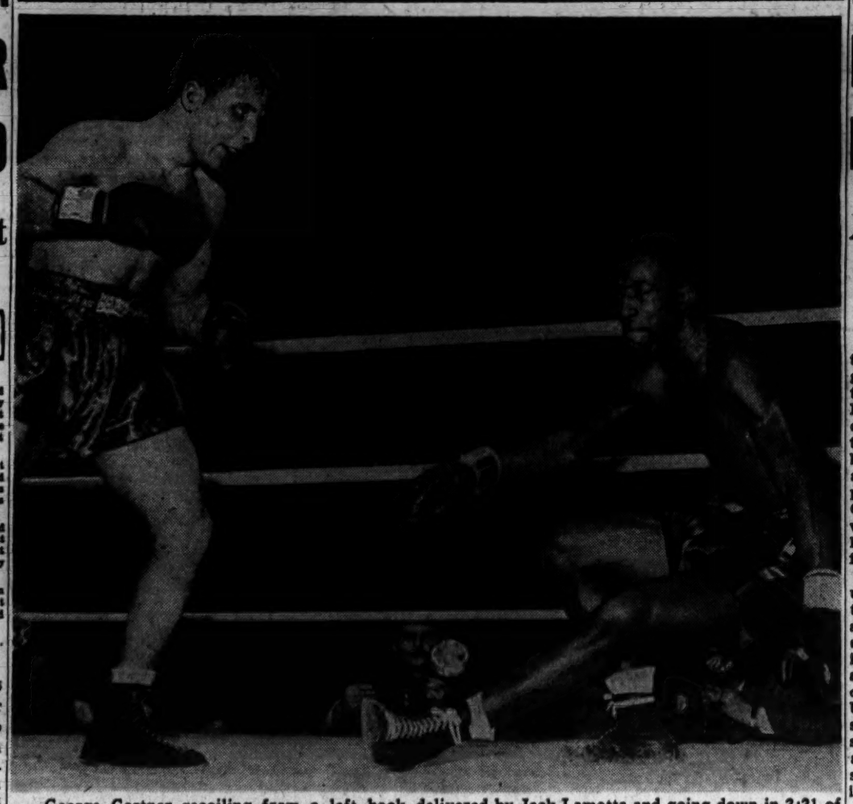

George Costner recoiling from a left hook delivered by Jack Lamotta and going down in 2:21 of the sixth round of a scheduled 10 round bout in the Stadium last night. Lamotta had previously scored two knockdowns with that same left jab. It was the second straight knockout suffered in the Stadium by Costner, the other having been scored by Ray (Sugar) Robinson. [TRIBUNE Photo.]

HAYNES DESERTS HOLDOUT RANKS OF WHITE SOX

BY IRVING VAUGHAN.
[Chicago Tribune Press Service.]

Terre Haute, Ind., March 26.—The White Sox took on a slightly improved major league complexion today when James Dykes' party was augmented by the arrival of Joe Haynes, the first of the four holdout pitchers to abandon his recalcitrant role.

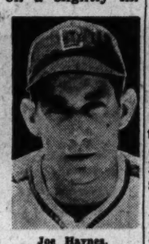

Joe Haynes.

Haynes, who like the three unsigned absentees is going to be needed if Dykes is to succeed in fighting his way out of the seventh place straitjacket in the coming race, came to terms several days ago and thought he would be on hand 24 hours after being assured the pay he demanded, with the customary discount for compromise, but his delay caused no concern.

The gentleman has been working out with his former Senator mates in College Park, Md., so is just about ready to abandon common training camp throwing for mound trickery.

Pitchers Take Regular Turns.

Boss Dykes intended to present a camp game today to make up for yesterday's default to wet grounds, but after the usual conditioning preliminaries got under way he decided not to break it up for six innings of competition. Part of his change could be attributed to another dose of California weather. Another part was due to the fact that he became engrossed by the appearance of his experienced pitchers, Haynes excepted, in mound turns during batting practice and apparently enjoying themselves. The batters also were having fun.

Thornton Lee was among those who did a 15 minute stretch of tossing to the bat swingers. The 37 year old veteran convinced himself, as well as others, that the soreness that plagued his left forearm for a few days had vanished.

Doing similar turns were Lee Ross, John Johnson, and Ed Lopat. The batters continued to draw amusement from other pitchers, but the latter are fellows Dykes merely hopes will be able to lend aid after April 17.

29 in Dykes' School.

Lopat is especially interesting for Dykes at this time because of the April 17 date in Cleveland. The

[Continued on next page, column 8]

Grimm Gives Cubs Lessons on Being Foxy

BY EDWARD BURNS.
[Chicago Tribune Press Service.]

French Lick, Ind., March 26.—Life with the Cubs consisted in the morning of doting on the magnolia blossoms, frozen out when the team was here in 1943 and 1944, but never more gorgeous than now. Having lived with nature in the morning the athletes were inspired to great diligence in the afternoon drill, which was devoted to practicing strategems. Manager Charley Grimm wants his boys to be more like foxes than they were last season.

If the National league season were to open tomorrow the Cubs probably would be best prepared of all. As of this afternoon's roll call Skipper Grimm was in command of 23 athletes—nine pitchers, including all his big five; four catchers, including the best three-deep receiving staff in the league; seven infielders, and three outfielders.

Supplementing this list are several who have been given permission to linger in California to work under their own initiative rather than under the direction of their manager. This list includes two pitchers, one catcher, one infielder, and one outfielder.

Yes, Yes—But When?

Other than the foregoing California squad, there remains, with the Sunday reporting of Claude Passeau, only one major absentee—Bill Nicholson. Grimm today reiterated earlier statements that Bill had assured him he would be in right field on opening day. However, Charley added that he will feel comfortable when he sees the Maryland muscle marvel in the flesh. He says he has not been notified by the Chicago secrets department when Bill will get here.

Another absentee Charley would like to have seen here is Paul Erickson, but Charley apparently loses interest in Paul as the season nears. Paul is driving a milk truck in Chicago, it is said.

The next intraclub game will be played Wednesday and it will be the first nine inning encounter after three seven inning contests. The pitching will be done by Eddie Hanyzewski, who apparently has experienced a miraculous recovery from the sore arm that laid him low last season; Paul Derringer, who is in the best physical shape he has displayed in his three springs with the Cubs; George Hennessey, the personable tho slightly garrulous right hander, and Mack Stewart, a philosopher from way down south.

Reds' Mystery Deepens.

The hotel manager here, as well as the Cub officials, still say they haven't heard anything of the plan of the Cincinnati Reds to move in on them for a week, beginning April 2, as announced by the Reds. However, the lady who bosses the hotel linen room said a little birdie had told her that additional ball players were about to swoop down on the place. She has the sheets, quilts, and towels ready, she says, tho she hasn't been apprised of the date of arrival. It is believed the Reds may come in disguised as wealthy sportsmen, here to take the waters.

Katherine Winthrop Wins in Indoor Tennis Play

Brookline, Mass., March 26 (AP).—Katherine Winthrop of near-by Hamilton, started defense of her women's national indoor singles tennis championship today by defeating Mrs. Robert Elwell of Dedham, 6-2, 6-4. Mrs. Helen Pedersen Rihbany of New York advanced to the third round by eliminating Jean Pipes of Wellesley, 6-1, 6-0.

IRISH BATTLER PLEASES EAST'S GLOVES COACHES

BY BILL MURTHA.
[Chicago Tribune Press Service.]

Bear Mountain, N. Y., March 26.—The New York Golden Gloves coaches have been trying to keep their enthusiasm in check but they bubbled over today after watching Eddie Murphy, the New York lightweight champion box three rounds with two teammates, Rafael Reveron and Esme Springer, a pair of featherweights.

Murphy has been held under wraps since the squad started training for the annual Intercity bouts with THE CHICAGO TRIBUNE'S team April 4 in the Chicago Stadium. The coaches felt he needed little work after his arduous grind thru the New York tournament and the eastern Tournament of Champions. Murphy is a skinny fellow who relies on his heart more than on bone and muscle and the trainers saw no point in putting him thru too strenuous a routine to get ready for the Chicago bouts. They know whoever draws Murphy will have a fight on his hands.

Wants to Fight—and Does!

Eddie had other ideas, however. After he had become thoroly bored with punching the bag and skipping rope he laid down an ultimatum that he'd either box or go home. The coaches agreed that he should go a few rounds with the featherweights to sharpen up his timing and speed but after they turned him loose they wished they hadn't given in to him.

The lanky Bronx boy unleashed all his energy on the hapless featherers and for a few minutes there was some doubt about New York even having a 126 pound delegation to go to Chicago for the Intercity show.

Taking on Reveron, the eastern 126 pound champion and Springer, an alternate candidate in turn, Murphy chased them around and almost out of the ring. Both Reveron and Springer are pretty good lads in their class but Murphy's height and weight advantage were too much for them.

Other Lightweights Look Good.

Murphy wasn't the only New York squad member who sparkled in today's workout. The coaches still are trying to make up their minds about the alternate lightweight who'll fight behind Murphy and after watching Al Highers and Leon Johnson go two rounds with each other they were more unsettled than ever.

It was as even a contest as is possible with the big training mitts. Highers is smoother, jabs better, and is faster, but Johnson compels attention because of a potent right hand. The eastern coaches have nothing else to compare the pair on, since both fought Murphy in previous meets, Highers in the eastern Tournament of Champions and Johnson in the city finals and Mur-

[Continued on next page, column 3.]

LEATHER FLIES IN CHICAGOANS' INTERCITY DRILL

All Seek Chance to Fight New York.

BY CHARLES BARTLETT.

(Picture on next page.)

The young men who currently are training in the Illinois Athletic club gymnasium for the 18th annual Intercity Golden Gloves struggle with New York in the Chicago Stadium on April 4 yesterday decided that they have done enough preliminary boxing for the big show. Footwork and jabbing were supplanted by punches ticketed for keeps as the Chicagoans made the tenth floor walls and ceilings resound with a leather bombardment that endured for more than an hour.

Several factors may have contributed to the swift transformation of the tempo in the ring. The floor and mat work with which the Chicago team has been whipping itself into condition appeared incidental as the boys were given their first opportunity to go two full rounds. Until yesterday, they had been restrained to a single three minute spell with gloves, all of their other activities being confined to rope skipping, shadow boxing, calisthenics and pummeling the heavy bags.

Texans on Scene.

Another reason for the stepped-up complexion of the training program was the arrival of four fellows who had proven themselves in the Chicago championship finals on March 9. Two of these—Corp. Adolfo Quijano of Muroc, Cal., and Ray Spurlock, the Kansas City middleweight—arrived Sunday. Yesterday brought the Fort Worth Star-Telegram's welterweight champion, Gilbert Garcia, and his Texas pal, Corp. Tom Attra, 1942 light heavyweight victor and runner-up to Corp. Quijano in the same division this year. Garcia won the title in the Chicago finals.

Quijano, Attra, and Spurlock, all obviously eager to prove their right to roles in the big battle against New York, were not denied that opportunity by Head Coach John Behr and his associates—Fred Caserio, Issy Kline, Dick Fitzpatrick, Pop Howard, and Eddie Nichols.

Quijano, Attra at It Again.

Quijano and Attra, who between them produced one of the most stirring finals in Golden Gloves history, were tossed into the training ring as soon as they landed, and showed their gratitude for a renewal of acquaintances by lambasting each other for the full three minutes allotted them.

Spurlock, who had announced himself with a speedy single round on Sunday, was given his first double header assignment yesterday. The Missouri blond, who was a member of the squad which trimmed New York, 9 to 7, last year, found himself up against Bob Cotton, lanky Negro middleweight from Indianapolis. Cotton didn't yield a whit to Spurlock in their round, but Ray found himself an even rougher opponent in Dave Colquitt, Gary 175 pounder, in his second three minute test.

For nearly three minutes, Spurlock and Colquitt gave one of the most spirited training rounds ever seen in a Golden Gloves practice round. From the opening bell, Ray and Dave hurled everything in the punching book at each other with such intensity that Coach Kline, the third man in the ring, finally called a halt to the torrid going.

Garcia Has Hand Injury.

Garcia, who landed with Corp. Attra yesterday morning, was not permitted to box after an examination revealed a contusion on his right hand. The 19 year old Houston shipyard worker was promised, however, that he will be given his chance within a few days, and regretfully submitted to light treatments.

The squad which is preparing to face one of New York's most talented ensembles in years will be complete by Saturday. Tomorrow Pvt. Bob Wilson, the Texas born welterweight who was runner-up to Garcia in the Chicago 147 pound final, will report from the army air corps base at Sioux Falls, S. D.

Another flying soldier, Corp. William Zuke of the Lincoln, Neb., air field, will arrive Saturday. Zuke, a heavyweight who had fought for Minneapolis three years ago, proved himself an outstanding puncher in the Chicago finals.

Ike Williams Knocks Out Dorsey Lay in 3d Round

Philadelphia, Pa., March 26 (AP).—Dusky Ike Williams, Trenton, N. J., knocked out Dorsey Lay, Philadelphia, in 2:46 of the third round of their scheduled 10 round bout in the arena tonight.

In the WAKE of the NEWS

BY ARCH WARD.

ONE of the stars on the Morris [Ark.] institute basketball team this season was Jay Heymann of New Orleans, who has an artificial leg. . . . Jad Navordnik, the 28 year old rookie catcher with the White Sox, who once wore facial foliage as a member of the House of David nine, could stand in for Boris Karloff. . . . Quotation from a waitress in a Terre Haute restaurant patronized by Sox players: "Some of the girls are all excited because there are ball players in town and are collecting autographs. . . . I'm not that way; I think they should be asking for MY autograph." . . . She added that she had the same opinion of movie stars and traveling salesmen. . . . Veterans of Sox and Cub training camps greatly miss the late Bill Ketchell, who died during the winter. . . . During the summer and winter months, Bill was a concession vender at Chicago sports events, but each spring he was with one or the other of the Chicago clubs, selling his wares, which included identification sheets he edited himself and a thousand or so confections. . . . He even located and purchased a baby carriage in French Lick last spring for a Chicago scrivener who was too weary to carry his youngster about. . . . In winning the all-India lightweight boxing crown at Lahore, India, recently, Pvt. Johnny Miller of Stockton, Cal., outpointed Capt. Joe Derby of the British army, holder of 11 titles from England and the services in North Africa, Egypt, and points east. . . . The G. I. was awarded the "most scientific boxer" trophy. . . . The Oakland club of the Pacific Coast league has 20 4-Fs on a spring roster of 33 men, with an average age of 29 years. . . . Pitcher Sam Gibson, 46, is the oldest.

Vigo county, Indiana, boasts among its holdings a thorobred which is being trained for a debut as a 2 year old if there is any racing to debut in. . . . The county won the colt by finishing high in a war bond sales drive. . . . Native superstition in Terre Haute has it that Chief Tecumseh, carrying his decapitated head in his hands, makes his ghostly way across the Wabash river each night at the stroke of 12. . . . Any similarity to White Sox base runners is purely coincidential, says Manager Jimmy Dykes. . . . Laura Camilli, sister of Dolph, the Oakland manager, has been working out with the team in training camp. . . . She fields grounders and throws to first base with the ease and grace of a professional. . . . Shortstop Robert Brown of the Tulane university baseball team is playing with his third university. . . . His first was at Stanford as a civilian and his second at U. C. L. A. when he entered the navy program. . . . He is a medical student under contract to Uncle Sam. . . . True story: Going east recently on the City of Los Angeles train, Heavyweight Lou Nova turned to a neighboring passenger and said, "Your face is familiar. What is your name?" . . . The passenger replied, "Peter Lorre." . . . To which Nova replied, "It must be tough on you jockeys now that they've closed the race tracks."

Among All People.

There are those who walk in ethereal dreams,
Stepping lightly from cloud to cloud;
Dancing oblivion on callow moonbeams,
Ever deaf to the hue of the crowd.

There are some who dwell in a dungeon of fear,
The slaves of a demon called Doubt;
Amid supersitition, where truths disappear
And the light of Love's candle goes out.

Encloaked in an armor of courage and faith
Are those on Reality's road;
Made strong by the Master, in tune with the earth,
They smile and shoulder their load.

—*Morrison Doc's Wife.*

* *

Glasow's Gloombusters.

"You patriotic Americans must get ready to tighten your belts," warned F. D. R. recently as he cut into his mammoth, five layer birthday cake.

Rumor has it that Hitler is to be married. Well, that's not the last knot he's goin to have tied.

—Arnold Glasow.

* *

Hark, Hark, the Lark!

Well, well, spring DID arrive suddenly. Here, the truck drivers, etc., already have started to yoohoo and my spring things are still in moth balls.

—Paula.

* *

Poets.

Seen en masse, one realizes
Poets wear assorted gulses—
Short and fat, or tall and lean,
With numerous sizes in between;
Dowdy, freakish, ultra-smart,
Humble, bold—each plays a part
In store and office, home and school,
With pencil, brush, machine or tool.
Yet each is bound by worded-dream
And all would consumate the scheme
That blends their voices in refrain
To lead the world to song again!

—Lass o' Laughter.

* *

Pet Peeves.

Piano keys that stick.—Strawberry Blonde.

Women who complain about office wolves while they encourage them.—H. K. from Armour.

* *

Thinkogram.

Affection and emotion are not synonymous, but affection and loyalty are.—Virgie, the Receptionist.

* *

The Wake Depends	Help!
Upon Its Friends.	Help!

* *

Do You Remember 'Way Back When:

At the county fair we could listen to a musical recording on the gramophone with each purchase of a 5 cent glass of lemonade?—John Fahrner Jr.

Cinncinnati was called the queen city of the west and the Paris of America?—S. G. Wick.

Little girls' "best dresses" were worn half way to their shoetops so they would not outgrow them for 10 years?—Coe of Chicago.

Groups of colorfully dressed, heavily beaded gypsies were a common sight on Chicago streets?—Dal of Standard.

* *

A Bachelor's Notebook.

I've always been a one-woman man, but I'll admit the woman has changed a number of times.

I've never met a woman yet who changed my opinion of women.

—Daniel Francis Clancy.

Jazbo's Journal.

"If any one offered me an eight grand mink dolman," broods Min Callaghan, "I'd accept it. Not only in the spirit in which it was given, but also, I'm afraid, with a couple of fainting fits into the bargain."

Recent sign on the Orpheum theater in Dubuque: "The Belle of the Yukon, with Gypsy Rose Lee.—Double Exposure."

Tribune headline:

CIVILIAN SHOE
SUPPLY IS CUT
ANOTHER 85 PCT.

I've said it before and I'll say it again: If this sort of thing keeps up, they'll have us all back on our feet again. —Jazbo of Old Dubuque.

* *

D'You Mean It?

To help alleviate the food shortage, I am willing to sacrifice all personal ambition and spend the next six months fishing.

—The Creek Fisher.

* *

Famous Last Words.

Say, whom do you know to get all that rationed stuff?—Gunny from Wisconsin.

I'll see YOU after school.—Pearle Pert Jones.

* *

Secret Ambition.

To bowl a game without the No. 7 and 10 pins. —Ed Lindberg.

* *

Heroes Unextolled.

Their names are seldom mentioned,
No medals do they wear;
They're not considered heroes
Despite the loads they bear.

They spend long hours in working
And bravely do their part,
Their lonliness deep hidden
Within an aching heart.

They miss their boys' bright laughter,
The joys of yesterday—
Let's not forget the fathers
With sons now far away.

—Hilda Butler Farr.

Ten Years Ago Today—Larry French and the Cubs whipped the Portland Pacific Coast league club, 10 to 1.

Nick Etten Leaves Today to Join New York Yanks

Nick Etten, first baseman of the New York Yankees, plans to leave Chicago today to join the American league club at its spring training camp in Atlantic City, N. J. Etten has been employed during the off season in the engineering department of the American Gear and Manufacturing Co., 6645 W. 65th st.

MIKAN SCORES 34 IN ROUT OF BOWLING GREEN

Giant Sets 3 Marks; So Does Team.

New York, March 26 (AP).—With Big George Mikan scoring 34 points, De Paul of Chicago tonight won the national invitation basketball tournament in Madison Square Garden, whipping Bowling Green of Ohio, 71 to 54, before 18,166 fans.

The Chicago team, held scoreless for the first five minutes as its opponents from the small college in Ohio made 11 points, swept into the lead at the 15 minute mark and never was headed again. Mikan set three individual records and De Paul three team marks. George scored 120 points in the meet, 49 field goals, and 22 free throws for new standards.

The team marks established for three games were a total of 244 points, 100 field goals, and 44 free throws. The attendance also boosted the turnout for four nights to 72,622, likewise a new top.

Mikan Named No. 1 Player.

Mikan, who set a garden scoring mark of 53 points against Rhode Island State in the semi-finals, was slow getting started as the 6 foot 11 inch Don Otten paced Bowling Green into an early lead. But once the versatile Mikan found the answer to Otten's height he started clicking. At the same time De Paul checked the Ohioans all over the floor with the result the Chicagoans led at the half, 30 to 22.

For his performance in all three games Mikan was named the outstanding player of the tournament.

Don Whitehead, who paced Bowling Green with 17 points, and Johnny Payak kept the Falcons in the running during the early part of the second half, but they never were able to get closer than five points. With 10 minutes to play De Paul lost Jack Allen on fouls, and for a few minutes it looked as if Bowling Green would make a battle of it.

Turn Game Into Bout.

But with eight minutes remaining Otten was charged with his fifth personal, and with him went Bowling Green's strength off the boards. Gene Stump and Whitey Kachan joined Mikan in a parade to the basket as the Chicagoans scored much as they pleased in the closing minutes.

St. John's beat Rhode Island State, 64 to 57, for third place.

De Paul qualified to play the winner of tomorrow night's National Collegiate Athletic association finals in which Oklahoma A. & M. and New York university will play. This special game will be played Thursday in Madison Square Garden.

Lineup in championship game:

De Paul [71]	B	F	P
Stump, f	6	3	3
Dibenedetto, f	1	2	1
G. Mikan, c	15	4	4
E. Mikan, c	0	1	0
Allen, g	2	1	3
Kachan, g	6	1	5
Larochelle, g	0	0	2
Niemiera, g	0	0	0

Bowling Green [54]	B	F	P
Gray, f	1	1	3
Whitehead, f	7	3	1
Inman, f	0	1	0
Otten, c	6	3	5
Rosendale, c	0	1	0
Knieram, g	0	1	0
Payak, g	6	3	4
Kubiak, g	1	2	1
Gantt, g	0	0	0
Piel, g	1	0	0

Free throws missed—Mikan [5], Allen, Kachan [5], Stump, Whitehead [3], Otten [3], Knieram, Payak [3], Inman.
Officials—Pat Kennedy and Joe Burns.

Notre Dame's Miller to Join All-America

Cleveland, O., March 26 (AP).—Creighton Miller, Notre Dame's All-America half back in 1943, will be associated with the Cleveland professional football team in the newly formed All-America conference sometime in the future, Owner Arthur McBride said today.

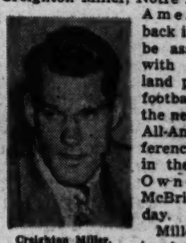

Creighton Miller.

Miller, attending law school at Yale, recently signed as back field coach there.

"I don't know yet just where—but Creighton Miller will be in the organization somewhere," McBride added.

Danny Webb of Canada Beats Duffy in England

LONDON, March 26 [Reuters].—Danny Webb, Canadian Negro featherweight boxer from Montreal, won a decision tonight over Ben Duffy, a Briton, in eight rounds at Stoke Newington. A return fight is being arranged.

Like Hot Cakes, But Faster!

That's the way tickets for the Golden Gloves Intercity bouts —Chicago vs. New York—in Chicago Stadium Wednesday, April 4, are going. If you expect to attend this "must" event on the year's sports program, get your tickets at once. They are on sale now in The Tribune Public Service offices:

1 S. Dearborn st., 9 a. m. to 6 p. m.

Tribune Tower Lobby, 9 a. m. to 5 p. m.

And also by mail. The prices:

~~$3.60~~, ~~$2.40~~, ~~$1.20~~, and $1.20

In mail orders make check or money order payable to Chicago Tribune Charities, Inc. Address Golden Gloves Ticket Manager, Tribune Tower, Chicago 11, Ill. Enclose stamped, self-addressed envelope to expedite delivery.

MOON MULLINS
SHUX! I DON'T MIND PATCHIN' UP THAT PLACE WHERE TH' PLASTER PEELED OFF, PLUSHBOTTOM.
SPLENDID.
3-27
FOR A RATE, OF SAY $17 A DAY.
OKAY.
PACKAGE FOR LADY P.
$35.46 C.O.D.
UGH! BUT YOU'VE GOT TO DO THE JOB IN FIVE MINUTES, MOON.
?

NO MAJOR CODE CHANGES LIKELY IN BASKETBALL

Rules Committee to Act on Suggestions Today.

New York, March 26 (AP).—Out of a stack of proposals, formal and informal, for changes in the basketball rules an indication was seen today that no major revisions will be made in the playing code for next season.

The national basketball committee, meeting in conjunction with the final rounds of the National Collegiate A. A. and New York invitation tournaments, devoted today's session to listening to various reports and suggestions. The proposals which have the strongest backing will be considered for adoption tomorrow.

Most important of these appeared to be changes designed to prevent abuses of the unlimited substitution rule, to relieve congestion in the small area immediately in front of the backboard, and to provide a standard set of signals for officials.

Coaches Honor Olsen.

Meanwhile the National Association of Basketball Coaches made its annual award to the coach who has made the greatest contribution to basketball during the last year to Harold G. Olsen of Ohio State, chairman of the N. C. A. A. tournament committee since 1939, and issued a statement on the coaches' attitude toward gambling.

The coaches, the statement said, recognize and accept their responsibilities with respect to supervision of their players. They also feel that games away from the college campuses have promoted wholesome interests and have contributed in general to the improvement of basketball.

Speaking at a meeting of the Basketball Writers' association, James St. Clair of Southern Methodist, chairman of the rules committee, pointed out that the changes made a year ago had been favorably received because they had been studied and experimented with before adoption.

Officials Make Suggestions.

Some suggestions were offered by Dave Walsh of the Eastern Intercollegiate association, who said that officials do not like the 30 second substitution rule, which cancels a time out charged against a team when a substitute is sent in within 30 seconds; that they consider the technical foul a too severe penalty because a team gets both a free throw and possession of the ball; that they would like to speed up the game by designating the player to take the ball on an out of bounds play, and that they do not like the responsibility of "diagnosing" an injury and halting play when a player apparently is hurt.

All-Star Youth Fives Clash at Lane Tonight

The ninth annual basketball game between all-star squads from the B'nai B'rith Youth organization and the Catholic Youth organization will be played tonight in Lane Tech gymnasium, Addison and Western av.

An opening game at 8 o'clock will bring together St. Andrew's parish, winner of the C. Y. O. junior title, and Lawrence Restaurant, 1945 B. B. Y. O. junior titleholder. The Lawrence quintet is composed of former prep players who competed with north section teams.

The C. Y. O. all-stars are Tom and Jim Hoffman, Casey Palace, Joe Megacz, Lou and Bob Werderitch, Jim Zeravich, Joe Prawdzik, Pete Smicklas, and Bob Cisco. The group will be coached by Charles [Feed] Murphy, while the B. B. Y. O. stars will be handled by Chuck Goldstein and Vic Mann. The B. B. Y. O. squad consists of Norm Ament, Whitey Siegel, Dick Karzen, Buddy Burrows, Lee Furie, Chuck Allen, Lawry Goldstein, Al Leavitt, and Gene Schanbaum.

The C. Y. O. has won seven of the eight games, the B. B. Y. O. finishing on top in 1941. The winner takes possession of the Lifschultz memorial trophy for one year. The trophy was donated by one of the originators of the B'nai B'rith Youth organization, Maj. Sam Lifschultz, in honor of his father.

The junior series is a bit closer from the victory standpoint, with the B. B. Y. O. having an edge with four victories in seven games. Bishop Bernard J. Sheil, sponsor of the C. Y. O., will be among the guests of honor.

TODAY'S SELECTIONS

HAVANA, CUBA.

[Fast.]

1—Nananina, Fast Agent, Mariscal.
2—ORPHAN LASS, Pluto, Flying Breeze.
3—Aevos Lord, Abdicate, Gay Padre.
4—Beaver County, Instead, R. Pinchot.
5—Experto, Well Said, Clove.
6—No Fair, Pomcal, Caudillo.
7—Eneas F., Bright Honey, Abbots Lark.

HAVANA ENTRIES.

FIRST RACE—Purse $250, claiming, 3 year olds and up, 5½ furlongs:

One Strike	109	Fast Agent	109
Nananina	100	Morplay	109
Mariscal	95	*Peter H.	104
Miss Pokir	104	Exhort	111
Morciego	105		

SECOND RACE—Purse $250, claiming, 4 year olds and up, 5½ furlongs:

Shaggy Ann	105	Carolina Kid	107
Mr. Buddy	107	*Orphan Lass	104
*Pluto	105	*Earle P.	102
Flying Breeze	110	Chilly Mac	114

THIRD RACE—Purse $300, claiming, 4 year olds and up, 5½ furlongs:

Ida Tarp	102	Abdicate	107
Gay Padre	107	Light Tide	107
*Beslana	100	Aevos Lord	102

FOURTH RACE—Purse $300, claiming, 4 year olds and up, 6 furlongs:

Redding	109	Day-Go-Bye	111
*R. Pinchot	104	Beaver County	111
Instead	106	Mundo Jack	107
*Maenomic	101	Lady Atllana	101
Jimmy H.	111		

FIFTH RACE—Purse $300, claiming, 3 year olds and up, 5½ furlongs:

*Cogitate	107	Clove	109
Well Said	107	Rairs	102
*Fhilsean	109	Luciano R.	102
Experto	103	Freetone	109

SIXTH RACE—Purse $250, claiming, 4 year olds and up, 5½ furlongs:

B. F. Greenock	107	Squawker	105
Pomcal	111	*Methodical	102
Birthday Miss	102	Uprising	102
Caudillo	105	Sweep Wena	103
No Fair	105		

SEVENTH RACE—Purse $300, claiming, 4 year olds and up, mile and 60 yards:

*Abbotts Lark	106	Gay Boy III	108
*Leuerman	103	Eneas F.	110
Bright Honey	106	Solingsheals	110

*Apprenticeship allowance claimed.

SMILIN' JACK

I WILL ALMOST CHEW OFF TH' B-29'S HONORABLE TAIL WITH HONORABLE PROPELLER BEFORE I BLAST IT TO BITS-- I WILL FLY SO CLOSE I CAN'T MISS--
I'LL MASH THESE LI'L GADGETS BY HANDLE--MAYBE THAT'S WHAT MAKES TH' GUN GO BANG, BANG!
OH, BOY! IT WORKED!! JUNGLE JOLLY MAKIN' GUN SHOOT AT JAP..
RAT-TAT-TAT
BANG!
??
6
ZACK MOSLEY

DICK TRACY

AS PAPRIKA STARTS BACK UP THE STAIRS TO GET THE RATION BOOK SHE HAD FORGOTTEN, TRACY HAS TO ACT FAST.
PRETENDING TO BE LEAVING THE APARTMENT ACROSS THE HALL, HE STOPS ON THE STAIRS.
G'BYE, CHARLIE—THANKS FOR THE LI'L DRINK, OL' BOY, OL' BOY—
MEANWHILE, PAT RETURNS THE RATION BOOK TO ITS PLACE ON THE COUCH—ONLY IN THE NICK OF TIME.
AH—THERE IT IS—
WHEW!
CHESTER GOULD

TERRY

HU SHEE! THAT JAP TRIED TO RAM THE TRANSPORT ON THE TAKEOFF! ONE OF OUR BOYS SLAMMED INTO HIM...THEY BOTH WENT DOWN—RIGHT OVER THE RIDGE!
TERRY! COME BACK! THE JAP GROUND TROOPS WILL RUN TO THAT WRECK!

PREP MAT MEN QUALIFY IN FIVE WEIGHT GROUPS

Contestants in five weight divisions qualified for the annual City league wrestling meet yesterday as qualifying rounds opened in the University of Chicago gymnasium. Contestants in the other five divisions will qualify today, with the finals scheduled for tomorrow.

Emil Ciechnowicz of Tilden, who recently won the state heavyweight championship, was among yesterday's qualifiers.

Track Trials Today.

At the same time the wrestlers are qualifying the City league track teams will start preliminaries in the league indoor track meet in the university fieldhouse. The seniors will qualify today and the juniors tomorrow. Finals in both junior and senior divisions will be held Saturday, starting at 10 a. m.

Schurz High school's team, which scored 27 points to finish third in the Oak Park relays last Saturday, is the defending champion in the senior division. Hyde Park is defending junior titleholder. No meet was held last year, as the fieldhouse was unavailable for general use.

400 in Track Meet.

August H. Pritzlaff, director of the track meet and physical education director of the board of education, said approximately 400 entries are expected and that more than 20 schools will be represented. Yesterday's wrestling summaries:

95 POUNDS—James Astorino [Chicago Vocational] beat Ed Sullivan [Amundsen], fall, 3:06; Tom Touras [Parker] beat John Brown [Morgan Park], 5-0; Walter Romanski [Tilden] beat Donald Martin [Hirsch], fall, 2:27; Ted Stern [Crane] beat Bob Erl [Chicago Vocational], 2-1; Sam Costanza [Tilden] beat Tom Touras [Parker], fall, 2:35; Donald Anderson [Parker] beat Walter Romanski [Tilden], 7-3.

105 POUNDS—Victor Ilg [Chicago Vocational] beat Albert Zander [Austin], fall, :53; Leroy Drierzanowski [Lane] beat Joe Richards [Schurz], fall, 4:45; Don Heintz [Schurz] beat Norman Rhein [Lindblom], 10-6; Melvin Kemp [Tilden] beat George Padula [Austin], 4-0.

115 POUNDS—Ronald Romano [Austin] beat Dave Kuenzli [Parker], 3-1; Nick Cannella [Lane] beat Sam Onaya [Morgan Park], 8-3; Sam Guarrero [Crane] beat Art Rhein [Lindblom], 9-0; Don Piestina [Tilden] beat Ed Nervick [Chicago Vocational], 2-0; Ed Kacheroubas [Crane] beat Wm. Raggio [Hirsch], fall, 4:44; Ed Pokornowski [Bowen] beat Stanley Christopoulas [Amundsen], 8-4; Richard Roche [Amundsen] beat Ronald Romano [Austin], 2-1; Nick Cannella [Lane] beat Sam Guarrero [Crane], 9-0; Don Piestina [Tilden] beat Ed Kacheroubas [Crane], fall, 3:45; Walter Anderson [Parker] beat Ed Pokornowski [Bowen], 6-4.

125 POUNDS—Ed Oberman [Bowen] beat Roy Watts [Fenger], 4:43; Sheldon Berkowitz [Steinmetz] beat Marshall Raff [Austin], 5-0; Jack Hudgens [Chicago Vocational] beat Dennis Goyeau [Amundsen], 4-2; Wm. Vrame [Crane] beat Paul Skittone [Schurz], 7-4; Joe Patascli [Tilden] beat Wm. Borgia [Chicago Vocational], 5-0; Wm. Flesher [Morgan Park] beat Eugene Kelleher [Hirsch], 7-4; Lester Smith [Morgan Park] beat Ed Oberman [Bowen], 9-3; Jack Hudgens [Chicago Vocational] beat Sheldon Berkowitz [Steinmetz], fall 5:36; Joe Patascli [Tilden] beat Wm. Vrame [Crane], fall, 1:11; Thomas Ogden [Austin] beat Wm. Flesher [Morgan Park], fall, 5:35.

HEAVYWEIGHT—Wm. Soiya [Lindblom] beat Ed Silverman [Hirsch], fall, 5:32; Ralph McGehee [Tilden] beat Richard Hays [Lindblom], 2-1; Emil Ciechanowicz [Tilden] beat Russell Snyder [Morgan Park], fall, 1:19; Wm. Soiya [Lindblom] beat Wm. Noonan [Parker], 2-1; Ralph McGehee [Tilden] beat Chas. Schmidt [Hirsch], 4-1; Wm. Olbriach [Lane] beat Phil Catania [Steinmetz], 6-1.

NORTH SHORE'S GOLFERS HOLD MEETING TODAY

The North Shore Golf league, oldest interclub organization in the Chicago golf district, will hold its 23d annual spring meeting in Room 104 of the La Salle hotel at 12:30 o'clock this afternoon.

President Arthur Mayfield of Ridgemoor and Secretary Mel Hill of Westmoreland have invited all league captains to be present with tournament and handicap information. The league is composed of teams from Edgewater, Evanston, North Shore [1944 league winner], Park Ridge, Ridgemoor, Skokie, Sunset Ridge, and Westmoreland.

Cocoa Kid Wins 10 Round Decision Over Williams

New York, March 26 (AP).—Louis Hardwick, New Haven, Conn., better known as the Cocoa Kid, won a split 10 round decision over Holman Williams, Chicago, in a dull feature event in St. Nicholas arena tonight.

RECORD IS BROKEN.

PANAMA CITY, March 26 [AP].—The Argentine horse, Adrogue, ridden by Alfonso Carbonnel, set a Panama track record yesterday by running the mile and one-eighth in 1.52 1-5.

A NEW YORK LULLABY, NO DOUBT!

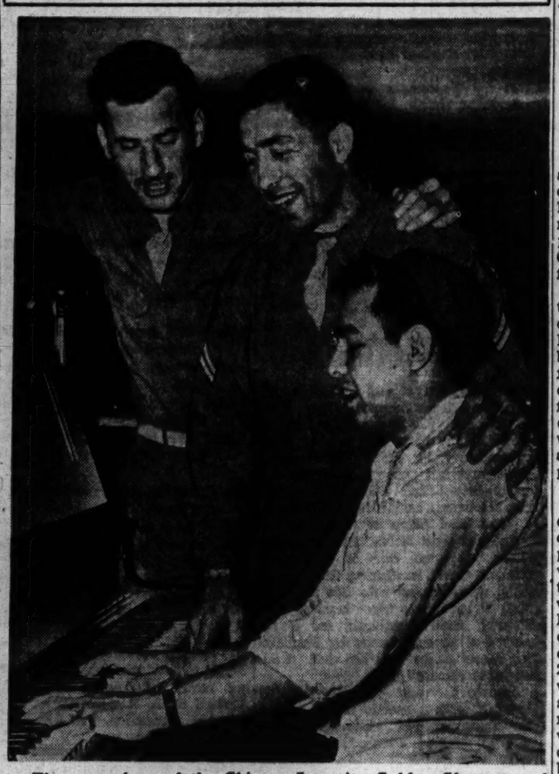

Three members of the Chicago Intercity Golden Gloves squad tempering their training chores with a little music yesterday at the Illinois Athletic club. While Gilbert Garcia, welterweight champion from Fort Worth, tinkles the piano keys, Corp. Adolfo Quijano of Los Angeles (left) and Corp. Tom Attra of Fort Worth, light heavyweights, join in singing. The Chicago team will meet the New York intercity squad April 4 in Chicago Stadium. [TRIBUNE Photo.]

Fighting Irish Lad Pleases East Coaches

[Continued from first sports page.]

phy had about the same margin over the two of them—an eyelash.

Highers even managed to knock Murphy down twice, but tired in the last half of the bout and was almost thru when the final gong rang. Johnson, on the other hand, finished strongly and might have whipped Murphy if he hadn't inexplicably let him get away when he had him on the ropes and going in their last round.

In another set-to La Verne Roach, the welterweight champion, spotted Dominic Modafferi, an alternate middleweight candidate, 12 pounds and continued to demonstrate his innate class. Modafferi floored the 160 pound champ, Howard Brodt, in a workout yesterday, but he barely laid a glove on Roach today. The young Texan from the Cherry Point, N. C., marine air base threw too much leather and in too guileful a manner to permit the New York lad to get himself untracked.

The New Yorkers enjoyed the mob that watched them work out at the resort on Sunday, but were just as happy to get back to the week-day normalcy of this mountain retreat today.

Pepsi-Cola Girls Keep Lead at Bowling Lanes

The Pepsi-Colas retained first place in the Bowling Lanes Women's Major league last night by sweeping their three game series but the Mario's Restaurant quintet won honors with a 2,706 series. Lee Leipe paced the Marios to three victories with a 580 series. The Marios trail Pepsi-Cola by three games with the end of the season only three weeks away.

Tourney Scores

WOMEN'S A. A. U. AT ST. JOSEPH, MO.
Denver Dry Goods, 45; Kansas City T. W. A., 16.
Baton Rouge, 35; St. Joseph, 11.
Iowa Wesleyan, 38; Jacksonville, 37.
Okmulgee, Okla., 25; St. Louis, Mo. C., 18.

Rod, Reel Club to Hold Indoor Test Tomorrow

Many of the winners in the recent Tribune casting tournament will compete in the annual indoor casting event to be held tomorrow night in the Evanston High school gymnasium under sponsorship of the North Shore Rod and Reel club. The schedule includes a team event, dry fly, bass bug, ⅝ ounce bait, and women's contest.

Among the contestants will be Earl Garnsey, Illinois state ⅝ ounce champion and winner of the Tribune tournament; Mrs. Harry McDonald, national ⅝ ounce ladies champion; Frank Steel and Howard Chatt, former national dry fly champions; Norman Taxman, 14 year old high school boy who won the Tribune bass bug title, and George Applegren Jr., national skish fly champion. Any caster wishing to compete may enter prior to 7 p. m. tomorrow night.

KEELEYS TAKE THREE; INCREASE NORTH END LEAD

Keeley Half and Half increased its North End Traveling league lead to two games last night when it overwhelmed the Art J. Williams bowling quintet with a 3,243 total. Thompson's Restaurants held on to second place by winning two out of three from the Gold Crown Beers.

Matt Simmons led the Keeleys to a sweep in their series as he bowled a 695 total for the three games. Ed Schlicting led the Williams' effort to break the Keeleys' string with a 655 effort. The Williams quintet had the second high series total of the evening with 3,024. Scores:

Art J. Williams	980	994	1050	3024
Keeley Half and Half	1056	1037	1130	3243
Marigolds	893	897	908	2698
Schamberger-Schlitz	992	983	1003	2978
Edelweiss	991	963	1042	2996
Curtis Candy	900	959	1026	2885
Chapin and Gore	988	903	965	2856
Meister Braus	954	912	948	2814
Thompson's	946	996	1038	2980
Gold Crown Beer	976	976	920	2872

College Basketball

N. Y. TOURNEY FINAL.
St. Paul, 71; Bowling Green, 54.

Anglers Heed Spring Call of Lake Country

BY BOB BECKER.

Hundreds of pounds of crappies and bluegills now are being taken every week from northern Illinois lakes by fly rod and minnow fishermen and then routed for the frying pan, for it's spring in the lake country, the fish are striking, and fishermen are on the job.

A few days ago when we checked the fishing front around the southern end of Pistakee lake, Round lake, and other spots where the bluegills and crappies are striking flies, we found men, women, and children equipped with all types of fishing tackle standing on the banks of the narrow canals or ditches which lead into the various lakes and everybody was after a mess of panfish.

"Ditch" Needs a Cleanup.

The "Ditch," the famous little creek which runs into the southern end of Pistakee lake, was the most popular fishing spot we saw on our visit to the lake region. It also was the most uninviting casting place at which we looked, for the banks are lined with dead garfish and an occasional bluegill. The place obviously needs a cleanup. There were 20 cars parked along the road when we got there. But the fishing was so poor that most of the fly fishermen were disgusted. A northeast wind blowing into the mouth of the creek was enough to discourage both the fish and fly rod experts.

But four fishermen from La Grange standing on the bank of a dead end canal about a mile from the "Ditch" were having fun, for this area of water was loaded with bluegills which took flies.

Mayor Is High Man.

From the "Ditch" [which is on the road leading west out of the village of Long Lake] we went to Round lake. Here the crappies were hitting well and the water was clean and free of fish killed by the winter ice. Mayor H. H. Rostad of Round Lake was high man here with a string of 13 crappies dangling in the water, all taken on minnows. He was still after 'em when we left. Several fly fishermen also were on the bank attempting to lure the crappies with wet flies.

This early spring fishing for crappies and bluegills not only will produce some food for the pan when the weather is right and the fish are in a hittin' mood, but it also is a swell chance for fishermen just learning to handle a fly rod to get some practice.

HOPPE ADDS FIVE POINTS TO LEAD OVER COCHRAN

Philadelphia, Pa., March 26 (AP).—Challenger Willie Hoppe today added five points to his lead over Welker Cochran, three cushion billiard champion, in the first of their six blocks to be played here as part of their transcontinental world championship competition.

Hoppe defeated Cochran, 60 to 55, to take a 892 to 871 lead with 17 blocks completed. Hoppe trailed, 8 to 2, after four innings and fought an uphill battle until he passed the champion in the 18th.

MICKEY OWEN TO JOIN DODGERS, HE TELLS DUROCHER

Bear Mountain, N. Y., March 26 (AP).—Mickey Owen, who recently sold his farm implements and stock with the announced intention of entering the service, telephoned Manager Leo Durocher today that he was preparing to rejoin the Brooklyn Dodgers.

He gave no indication how long he expects to remain with the club, but his presence, even tho temporary, will bolster the catching department, where a rookie, Stan Andrews, now is the No. 1 man.

Morris Aderholt, infielder, received notice from Washington that he had been placed in 4-F again.

CARDS WORK AT HOME.

St. Louis, Mo., March 26 (AP).—On dry ground for the first time since opening training a week ago, the St. Louis Cardinals worked out three hours today under Manager Billy Southworth who was getting his first glimpse of his 1945 squad.

The Cards went thru their first hitting practice of the year under a blazing sun at Sportsman's park. Wet grounds had limited previous workouts to pepper games and limbering up exercises.

KRAMER STILL ABSENT.

Cape Girardeau, Mo., March 26 (AP).—Jack Kramer who last year pitched the only one hit game in the American league, remained the St. Louis Browns' lone holdout today.

Kramer who is working out in St. Louis, said he and the club aren't too far apart on salary, but added "they have been ignoring me for over a week. I'm just waiting to see what will happen."

RIDDLE LOST TO REDS.

Bloomington, Ind., March 26 (AP).—Elmer Riddle, who used to be a big name on the Cincinnati Red baseball team, today informed Manager Bill McKechnie that he will remain on his recreational director's job in Columbus, Ga. Of course, the 21 game winner of 1943 did little pitching for the Reds last year as a bad shoulder held him to a won and lost record of 2 and 2.

Morning and afternoon workouts were on the bill today. Al Lakeman, a graduate of the Cincinnati sandlots and the best prospect for the catching position, thrilled onlookers with long distance clouting.

INJURIES FORCE PHELPS OUT OF DRAKE RELAYS

Champaign, Ill., March 26 [Special].—Bob Phelps of Illinois, one of the nation's leading college pole vaulters, will not be able to accompany his team to the Drake relays April 28, Coach Leo Johnson said today. Phelps may be out for the season and, at best, will see his next competition in the Big Ten outdoor meet here May 26.

Phelps dislocated his elbow in a fall from 13 feet 10 inches at the Purdue relays last Saturday night. Phelps won the event at 13 feet 7⅝ inches. The elbow was placed in a cast at a Lafayette, Ind., hospital and will remain in the cast for several weeks.

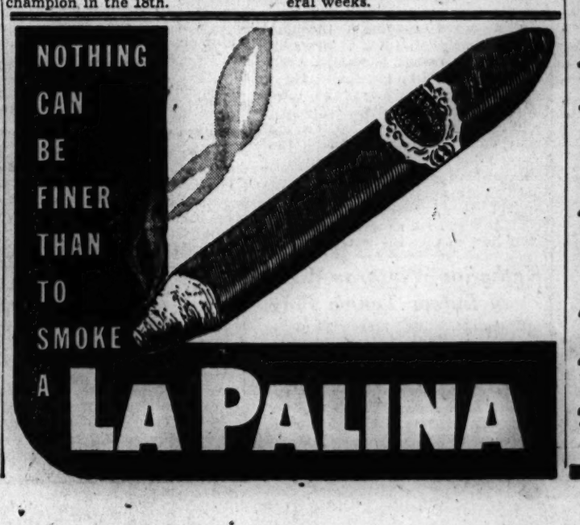

Power Gone, Tigers Play for One Run

Skeeter Webb.

Evansville, Ind., March 26 (AP).—With their two top hitters of 1944 now wearing the uniform of Uncle Sam's navy, the Detroit Tigers hardly are as badly hit as it might seem.

Departure of Dick Wakefield, a .355 hitter, and Third Baseman Mike [Pinky] Higgins, admittedly the best clutch hitter of the club leaves the Tigers with a pair of gaping holes, but for Manager Steve O'Neill's money they're already as good as filled.

Webb to Be at Shortstop.

Acquisition of Jimmy [Skeeter] Webb from the Chicago White Sox, O'Neill's son-in-law and a slick fielding shortstop, and the shift of holdover Joe Hoover from short to third gives Detroit a first rate defensive infield with Eddie Mayo back at second and Rudy York on first. Backing up that quartet is Don Ross, utility man, who has played every infield position and also relieves in the outfield, and Carl McNabb, rookie second baseman.

O'Neill already has announced that Webb will be his starting shortstop. The slightly built veteran was no great shakes as a hitter but covered a lot of ground afield with the Sox. His batting average—a mere .211 with the Sox last year—is almost certain to improve with his move from Comiskey park, where batters are hitting into the wind nine days out of 10, according to the Skeeter.

Will Play for One Run.

Such an infield — Hoover, Webb, Mayo, and York—carries a mean batting average of only .243 from last season, which means, according to O'Neill, "We'll have to revise our whole attack and play for one run."

Higgins batted .297 with the Tigers last season and Wakefield .355 for his 78 games.

A minor leaguer who played every game of the 1944 season at third base for Buffalo, stockily built Bob Maier, is O'Neill's successor to Wakefield in left field. Maier has two good seasons of minor league outfielding back of him and hit .298 with the Bisons last year. Under current plans Maier would work with the veteran Roger [Doc] Cramer in center and Jim Outlaw in right.

Pitching Staff Powerful.

Detroit's pitching staff, best in the American league last season with an earned run average of 3.09, should be stouter than ever, with the durable pair of Paul [Dizzy] Trout and Hal Newhouser heading a corps of five capable starters.

The catching hardly could be improved, with level headed Bob Swift and 36 year old Paul Richards sharing the chore. Richards, in rare physical condition, will be playing his 20th season of organized baseball.

Resume Play for Stanley Cup Tonight

New York, March 26 (AP).—The Montreal Canadiens and the Detroit Red Wings were confident tonight they will even their semi-final series with the Toronto Maple Leafs and the Boston Bruins when the Stanley cup hockey play-offs are resumed tomorrow.

The Canadiens play in Toronto, where they won, 4 to 1, Saturday night to climb within two points of the Leafs in their eight point series. The Wings play at Boston, where they beat the Bruins, 3 to 2, Sunday night.

Dick Irvin, Canadien manager, said after Saturday's victory that the Leafs will be lucky to win another game. In their easy decision the canadiens looked more like the team that swept to victory during the regular season and two newcomers, Frank Stahan and Johnny Mahaffey, worked into the Montreal lineup smoothly. The Canadiens are defending Stanley cup champions.

A pep talk by Manager Jack Adams was credited for Detroit's victorious showing on Bruin ice. Adams reminded the players that an increased cash prize awaits the victors of the preliminary play-off round regardless of whether or not they win the coveted cup. Despite the fact that each is trailing in the fight for the finals, odds are about even that Detroit and Montreal will ultimately whip their opponents.

St. Rita High School Wins Practice Game, 6-5

St. Rita High school defeated Kelly, 6 to 5, in a seven inning practice game yesterday on Bryne field. The Ritans came up with five runs in the fourth inning to offset a home run by Ralph Pillot that produced three.

SENATORS BEAT BRAVES, 12 TO 5, IN EXHIBITION

Fort Belvoir, Va., March 26 (AP).—Four thousand soldiers today saw the Washington Senators score a 12 to 5 victory over the Boston Braves to even their interleague series at one victory each.

The American leaguers took the lead in the first inning when Fred Vaughn hit a home run with the bases loaded. Homers also were hit by George Binks of the Senators and Frank Drews and Tommy Holmes of the Braves.

Marino Pieretti, right hander drafted by the Senators from the Pacific Coast league, pitched shutout ball the four innings he was on the mound. Score:

Washington [A.]	401	134	000	12	15	1
Boston [N.L.&N.]	111	000	030	5	13	3

Batteries—Haefner, Pieretti, Rossi and Evans; Cardenal, Petty and Ulmsey.

GIANTS WIN, 9 TO 2.

Bainbridge, Md., March 26—(AP).—The New York Giants scored six runs in the first inning today and defeated Bainbridge naval training center, 9 to 2.

Ernie Lombardi hit a home run off Hugh East, with the bases loaded in the first inning.

The teams thus played even up in their serier tying the first, and the second going to Bainbridge. Score:

New York [N.L.]	610	002	000	9	15	1
Bainbridge Navy	010	000	010	2	6	2

Batteries—Feldman, Emmerich, Matthewson and Lombardi; East, Caniglia, Plennig and Culp.

A'S BEATEN, 19-8.

Baltimore, Md., March 26 (AP).—The Curtis Bay coast guard Cutters blasted out five home runs today to beat the Philadelphia Athletics, 19 to 8, in a seven inning exhibition baseball game.

The Cutters who lost, 14 to 13, in last Friday's game with the A's, trailed going after the second but unleashed a third inning seven run spree which gave them a winning margin.

Dick Korte sparked the third inning spree with a homer that scored four runs. Score:

Philadelphia [A. L.]	313	001	0—	8	12	1
Curtis Bay Coast G.	307	306	*—19	18	2	

Batteries—Flores, Crowson, Scheib and Hayes; Kerr, Smith and Tabacheck.

Haynes Quits Holdout of Sox Pitchers

[Continued from first sports page.]

roly-poly left hander, who won 11 while losing 10 last season, is particularly effective against the Indians, hence a desire to have him ready. Bill Dietrich and Johnny Humphries also are expert Indian tamers, but they, like Orval Grove, haven't signed, so there is little chance for them to handle the opening day assignment. If Lopat doesn't draw it the job probably will be drawn by Lee, there being no other choice.

Dykes now has 29 pupils in his baseball school, but there isn't a first baseman in the lot as good as Coach Mule Haas, and the donkey insists it is too late in life to make a fresh start. Haas is meeting all the trains, hopeful of seeing Joe Orengo, the prospective first sacker until an improved article can be uncovered, drop off onto the depot platform.

The local firemen have threatened to bring out their nine tomorrow, and if they show up Dykes will accommodate them with four or five innings of competition.

Harry Grabiner, vice president and general manager of the Chicago White Sox, said yesterday the Detroit Tigers will join the White Sox in spring training in Terre Haute, Ind., April 7 and play a three game series there, April 8 thru 10. The Tigers now are practicing in Evansville, Ind.

The White Sox will break camp in time to start a four game city series with the Chicago Cubs in Chicago April 12.

NAME THREE TO MIDWEST LEAGUE PROTEST BOARD

Joe Witry, Chicago lawyer; Kyle Anderson, University of Chicago athletic coach, and Tibby Serri, president of the Newsboy's union, were named to the three man protest board which will rule on all disputes that may arise during the Midwest Baseball league's 1945 season, it was announced last night by Doug Minor, president. The members of the board, all former baseball players, were approved by the league's membership from a list of 17 eligibles submitted two weeks ago.

Mineralites Boost Lead in Windy City to 7 Games

The Mineralites last night won two out of three games from the Meister Braus to increase their Windy City league lead to seven games with only nine to go. The O'Keefe Brothers' coal quintet bowled a 3,035 series to take team honors and John Erben of the Vogel Brothers five totaled 726 to hose out Otto Mauge who rolled 704.

CHICAGO ROTARY COMBATS SHIFT OF MAIN OFFICE

Cite City's Vantages Over Denver, Colo.

A drive to defeat the campaign to move Rotary International's headquarters to Denver, Colo., from Chicago, birthplace and headquarters of the organization since it was founded in 1910, has been launched by the Chicago Rotary club.

Chesley R. Perry, president, said yesterday 12,000 Rotary leaders and many clubs are being circularized in an effort to overthrow the Denver bid.

It is expected, he said, that the proposal may be decided at the next meeting of Rotary International's board of 14 directors here May 23.

Call Chicago Logical Center.

"We believe Chicago is the logical place for International's headquarters," Perry said. "Its central location as the natural air travel headquarters of the world is sufficient argument alone. Besides that, as one of the world's biggest centers, it has the cultural, business, and other facilities to offer."

Perry pointed out that Rotary International has 5,000 clubs with a membership totaling 250,000 thruout the world.

Perry said that Chicago is one of the few cities equipped with facilities for printing Rotary magazines and other literature in the foreign languages required of its membership.

Cost Estimated at $600,000.

The organization's headquarters are now located on two floors of the Pure Oil building and are expanding rapidly, Perry explained.

The Denver proposal contemplates erection of a Rotary International building on the site of an abandoned cemetery in a residential section of Denver, but the site and construction costs would have to be paid for by the organization. It was estimated, Perry said, that it would cost $100,000 to move the offices to Denver. Cost of the Denver project, he said, has been roughly estimated at $600,000.

NILS P. SEVERIN, EX-CONTRACTOR, DIES IN CHICAGO

Nils Persson Severin, 83, of 1125 Davis st., Evanston, retired contractor and builder, who rebuilt part of the White House in Washington, D. C., in 1927, died in Wesley Memorial hospital yesterday. He learned the carpenter's trade in his native Sweden, came to Chicago in 1888, and headed his own contracting firm until his retirement in 1931.

He erected the postoffice and courthouse in Honolulu, T. H.; the government house in Juneau, Alaska; various federal buildings and marine hospitals; and the Arlington Memorial bridge across the Potomac. He also built the First Presbyterian church, the Havens Junior High school, Masonic temple, and the Y. M. C. A. in Evanston, and the Watson and Armour estates in Lake Forest.

He was a leader in the John Ericcson league, president of the board of the Swedish Baptist Home for the Aged, president of the Baptist Mutual Life association, and president of the Mutual Travelers' Life Insurance company. He leaves two daughters, Clara and Esther, both of New York City.

GEN. RUPERTUS, MARINES LEADER IN PACIFIC, DIES

Washington, D. C., March 26 (AP).—Maj. Gen. William H. Rupertus, 55, commandant of the marine corps school at Quantico, Va., who led the 1st marine division in the South Pacific, died here last night of a heart ailment.

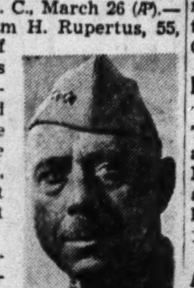

Gen. W. H. Rupertus.

His last assignment in the Pacific was commander of the marines in the invasion of Peleliu in the Palau Islands. A native of Washington, Gen. Rupertus had served in the marine corps since 1913, when he was commissioned a second lieutenant. Advanced to the rank of brigadier general when the invasion of the Solomon Islands began in August, 1942, he led the marines who captured Tulagi, Gavutu, and Florida Islands in that group.

LEAPS 13 FLOORS TO DEATH AFTER DRAFT CARD QUIZ

William T. Graham, 28, a Kansas City [Mo.] physician's son and aspiring actor, plunged to his death from his 13th floor room in the Y. M. C. A. hotel at 826 S. Wabash av., last night when two house detectives tried to enter to question him about his draft status.

When the detectives, Al Aversa and Edward Hanna, threatened to break the door latch, Graham plunged thru the closed window, falling into Wabash av. No draft card was found in his room.

Unposted letters Graham had written to his mother indicated he was mentally upset, police reported.

Hire Maid to Do Cleaning —and They Get Cleaned!

Mrs. Wittie Rudin, 8117 Drexel av., hired a Negro maid yesterday morning to help her and her husband, Louis, an insurance broker, with the housecleaning. While the Rudins dusted venetian blinds in the parlor, the new maid cleaned other rooms—and vanished with $1,000 worth of currency and clothing, including a fur coat, they told police.

HEART ATTACK IS FATAL.

August Geracine, 53, was found dead, apparently of a heart attack, yesterday in his room at 617 Madison st.

Sam borrowed that from the boss. It's the only way he can get past his wife on payday!

OBITUARIES

Mrs. Edna McClevey Bass.

Mrs. Edna McClevey Bass, 63, a pioneer resident of Oak Park and widow of the late George Bass, Chicago Symphony orchestra violinist and NBC concertmaster, died yesterday in the home of her daughter, Mrs. Jean Ransom, 4637 Claussen av., Western Springs. A student of voice in Europe, she was an opera singer prior to her marriage. She leaves another daughter, Mrs. Eleanor Chambers of Vancouver, B. C. Services will be held at 3:30 p. m. Thursday in the chapel at 720 Lake st., Oak Park.

Dr. Harvey A. Berkey.

Services for Dr. Harvey A. Berkey, of 161 S. Kenilworth av., Elmhurst, who died Sunday at his home, will be held at 2 p. m. tomorrow in the chapel at 134 S. York rd., Elmhurst. Dr. Berkey had practiced in Elmhurst and Chicago for 30 years. He maintained an office at 122 S. Michigan av. During World War I., he served as a lieutenant in the army medical corps. He is survived by his widow, Mrs. Emma Snite Berkey.

Dr. T. Wilson Deachman.

Services for Dr. T. Wilson Deachman, a physician with offices at 54 W. Randolph st., will be held at 2 p. m. tomorrow in the chapel at 316 W. 63d st. He died Sunday night in Jackson Park hospital. Dr. Deachman was graduated from the Hahnemann Medical college in Chicago. He had practiced medicine in the loop for more than 40 years. His widow, Nelle, of 1413 E. 68th st., and a brother, survive.

Mrs. Lydia Graves Ball.

Services for Mrs. Lydia Graves Ball, 89, widow of the late Charles B. Ball, a nationally known housing expert, who was chief sanitary inspector of the city health department, will be held at 2:30 p. m. tomorrow afternoon in the Graceland cemetery chapel. She died yesterday in her home at 4227 N. Ashland av. She is survived by a son, Dwight B. Ball.

George M. Andrews.

George M. Andrews, 89, former Chicago policeman, died yesterday in the home of a daughter, Mrs. Viola Rudd, 129 N. Van Buren st., Batavia, after a long illness. While a policeman he was injured in the Haymarket riot in 1886. He subsequently was a private detective for the Price Clothing company, Chicago. Five grandchildren and five great-grandchildren also survive.

George Foote.

Services for George Foote, 73, retired Libertyville and Wauconda restaurant owner, will be held at 2 p. m. tomorrow in the Hughes funeral home, Wauconda. He lived in that village with his daughter, Mrs. Clement Dacey, his only survivor.

Edwin M. Dawes.

Los Angeles, Cal., March 26 (AP).—The death of Edwin M. Dawes, 72, artist and cousin of Charles Gates Dawes, former vice president, was announced today. He suffered a heart attack Saturday.

MILO THOMPSON DIES; HEAD OF AP IN NEW ORLEANS

New Orleans, La., March 26 (AP).—Milo Milton Thompson, 50, at one time executive assistant to Kent Cooper, executive director of the Associated Press, died here today of thrombosis.

Thompson, a native of Joliet, Ill., was general executive in charge of AP's European news report, with headquarters in London, at the outbreak of the present war. He also had been chief of the Washington bureau and president of La Prensa Asociada, in charge of AP's operations in South America.

At the time of his death, Thompson was chief of the New Orleans bureau of the news gathering organization. He joined the AP news staff in 1928.

In addition to his widow, Thompson is survived by three children, his parents, Mr. and Mrs. J. M. Thompson of Joliet, Ill.; two brothers, Cyril C. Thompson, vice president of United Air Lines, Chicago, and William L. Thompson of Washington, production manager of American Aviation magazine, and two sisters, Mrs. Lewis Beck of Joliet, Ill., and Mrs. Harold Houser of Altoona, Pa.

Last Black-Out Curtains Taken from White House

Washington, D. C., March 26 (AP).—The last black-out curtains were removed today from the White House and executive offices.

FLOWERS
Our 58th Year
61-63 E. Monroe St.
Greenhouses—908 N. Harlem
A·LANGE
CENTRAL 3777

William L. Kerber.

William L. Kerber, 80, of 6912 Jeffery av., for many years prominent in the cut stone industry of Chicago and Bedford, Ind., died yesterday in his home. He was president of the Furst-Kerber Cut Stone company and retired when it was sold in the Indiana limestone industry merger in 1926. He was a native Chicagoan. Surviving are two daughters, Mrs. Anna Edna Shean and Miss Helen E. Kerber. Services will be held in the residence at 2:30 p. m. Thursday.

Mrs. Belle Pitts.

Mrs. Belle Pitts, 79, of 425 N. Genesee st., Waukegan, widow of John B. Pitts, former Waukegan furniture dealer, died yesterday at her home. A native of Waukegan, she had been active in affairs of the American Legion auxiliary and the Daughters of the American Revolution. She is survived by two sons, Melvin S. and John B. Pitts. Services will be held tomorrow at 2 p. m. in the chapel at 408 N. Sheridan rd., Waukegan.

Ruth Swift Maguire

Services for Mrs. Ruth Swift Maguire, 61, the youngest daughter of Gustavus F. Swift, founder of the packing company, will be held Thursday afternoon in St. James Episcopal church, New York. Mrs. Maguire died Sunday in the Brazilian Court hotel, Palm Beach, Fla., of a heart attack. She was born in Chicago and is survived by a sister, Mrs. Francis Neilson, and two brothers, Charles H. and Harold H., who live in Chicago. Another brother, George H., lives in Boston.

James Erikson Miller.

Funeral services for James Erikson Miller, 65, a heating and consulting engineer in the Chicago area for nearly 40 years, and more recently connected with Bell & Gossett company, Morton Grove, will be held at 2:30 p. m. tomorrow in the chapel at 1567 Maple av., Evanston. He died Sunday in his home at 2210 Colfax st., Evanston. Surviving are his widow, Celia, and two sons, Ensign James E. and Cadet Midshipman Robert H.

Benjamin Olsen.

Services for Benjamin Olsen, 66, of 5702 N. Newark av., president of the Henry Newgard Electrical Contracting company, 549 Washington blvd., will be held at 2 p. m. tomorrow in the Edison Park Lutheran church. He had been associated with the Newgard company for 52 years and died Sunday in Ravenswood hospital. He is survived by a daughter, Mrs. Chandler O. Vorhees.

Edward J. Costello.

Funeral services for Edward J. Costello, 68, 135 Hawthorne lane, Des Plaines, editor of the Suburban Times, Des Plaines, and a former Chicago newspaperman, will be held today at 2 p. m. in the chapel at Lee and Perry sts., Des Plaines. He died Saturday in his home. Surviving are his widow, Margaret, three daughters, Evelyn, Marguerite, and Helen, and one son, Paul.

Farnk X. Berhalter.

A requiem high mass for Frank X. Berhalter, 70, of 228 N. Pine av., will be sung at 10:30 a. m. tomorrow in St. Lucy's church. He was head of the shipping department at the Western Felt Works, 4115 Ogden av., where he had been employed for 45 years, and died Saturday in Garfield Park hospital. He is survived by his widow, Valetta.

John T. Fisher.

John T. Fisher, veteran Chicago automobile man, died yesterday at his home, 4700 S. Kenwood av. He came to Chicago in 1907 as branch manager of the Mercedes Importing company, and had been connected with automobile companies since. He is survived by his widow, Lois.

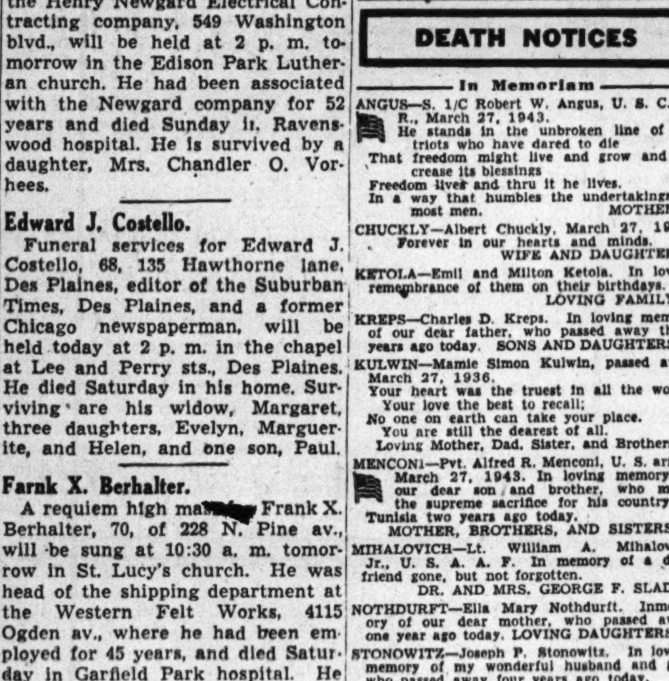

LARGEST SELECTION OF CASKETS IN CHICAGO
Quality with Economy
NORTH: WELlington 1724
SOUTH: CALumet 4030
WEST: HAYmarket 0100
Hursen
UNDERTAKER

PEDESTRIAN, 45, STRUCK BY CAR, DIES OF INJURIES

Charles Fultz, 45, of 4231 Lake Park av., a yard foreman for the Burlington railroad, died in Chicago Memorial hospital yesterday of injuries suffered earlier when he was struck by an automobile at 41st st. and Drexel blvd. Driver of the car was Ben Lasser, 51, of 4915 Drexel blvd.

James Gray, 71, Negro, of 3829 Giles av., died in County hospital of injuries suffered Sunday when he was struck by the automobile of a hit and run driver in front of 4403 State st.

For Memorial Services
have your flowers sent to the homes of the bereaved.
Allied Florists' Ass.

UNDERTAKERS

LAIN & SON
Funeral Information

SOUTH SIDE CHAPEL
63D AND HARVARD-AVENUE.
PHONE WENTWORTH 0025.

TUESDAY.
ROCKEFELLOW—Anna W. 1 p. m. at chapel.
SCHENKENBERG—Victoria E. 2 p. m. at chapel.

WEDNESDAY.
BROWN—May Agnes. 10 a. m. at chapel.
DEACHMAN—Dr. Thomas W. 2 p. m. at chapel.

NORTH SIDE CHAPEL
5501 NORTH ASHLAND-AVENUE.
PHONE LONGBEACH 2646.

TUESDAY.
LESCH—Mary. 2 p. m. at chapel.

WEDNESDAY
ALLINGER—Otto E. 11 a. m. in church.
HAHN—Elizabeth M. 1 p. m. at chapel.
MENNA—Anna. 10 a. m. in church.
MILLER—James A. 2 p. m. at chapel.
RADTKE—Hanna. 2 p. m. at chapel.
THORSEN—Henry. 10:45 a. m. in church
VEAZIE—William T. 3 p. m. at chapel.

THURSDAY.
MICHELI—Gina. 9:30 a. m. in church.
WILSON—Louise C. 1 p. m. at chapel.

SERVICES TO BE ARRANGED.
RICHARDSON—Edward M.

BEVERLY CHAPEL
2121 WEST 95TH-STREET.
PHONE BEVERLY 2182.

TUESDAY.
RUTHERFORD—Mathilde L. 1 p. m. at chapel.

LAIN & SON

CHICAGO'S MOST UNUSUAL CHAPEL
SKEELES-BIDDLE
COLONIAL CHAPEL
7838 COTTAGE GROVE. RADCLIFFE 0220.

ANNOUNCING ADDITIONAL TWO NEW SPACIOUS CHAPELS.
DONNELLAN FOR FUNERALS
JEFFERY-BLVD at 77th-st. SOU. SH. 8821.

JOHN CARROLL SONS
"HOME FOR FUNERALS"
ERIE AT WABASH. WHI. 6060.
4542 N. RAVENSWOOD. LON. 0305.

C. H. JORDAN & CO.
FUNERAL HOME.
200 E. ERIE. 1 block E. of Michigan.
90 YEARS SERVICE SUP. 7709

MONUMENTS AND MAUSOLEUMS

CEMETERY MARKERS. MONUMENTS AT Savings. Sears-Roebuck. State-st Basement Also at Irving Park and Cicero-av.

CEMETERIES

MT. EMBLEM—Choice 6 gr. lot; owner sac. less than ½ cem. pr. Alb. 9822.

DEATH NOTICES

In Memoriam

ANGUS—S. 1/C Robert W. Angus, U. S. C. G. R., March 27, 1943.
He stands in the unbroken line of patriots who have dared to die
That freedom might live and grow and increase its blessings
Freedom lives and thru it he lives.
In a way that humbles the undertakings of most men. MOTHER.

CHUCKLY—Albert Chuckly, March 27, 1942. Forever in our hearts and minds. WIFE AND DAUGHTER.

KETOLA—Emil and Milton Ketola. In loving remembrance of them on their birthdays. LOVING FAMILY.

KREPS—Charles D. Kreps. In loving memory of our dear father, who passed away three years ago today. SONS AND DAUGHTERS.

KULWIN—Mamie Simon Kulwin, passed away March 27, 1936.
Your heart was the truest in all the world,
Your love the best to recall;
No one on earth can take your place.
You are still the dearest of all.
Loving Mother, Dad, Sister, and Brothers.

MENCONI—Pvt. Alfred R. Menconi, U. S. army, March 27, 1943. In loving memory of our dear son and brother, who made the supreme sacrifice for his country in Tunisia two years ago today. MOTHER, BROTHERS, AND SISTERS.

MIHALOVICH—Lt. William A. Mihalovich Jr., U. S. A. A. F. In memory of a dear friend gone, but not forgotten. DR. AND MRS. GEORGE F. SLAD.

NOTHDURFT—Ella Mary Nothdurft. Inmemory of our dear mother, who passed away one year ago today. LOVING DAUGHTERS.

STONOWITZ—Joseph P. Stonowitz. In loving memory of my wonderful husband and pal, who passed away four years ago today.
In memory a daily thought.
In my heart a silent sorrow.
LONELY WIFE, PAULINE.

Fraternal Notices

CHICAGO MOVING PICTURE MACHINE OPERATORS' UNION, local No. 110—Members please attend funeral of Brother Charles E. Wiedder at 2 p. m. Tuesday at funeral home, 2d avenue and Lake street, Maywood, Ill. ORA D. BEBB, Secy.-Treasurer.

ST. FRANCIS XAVIER COUNCIL, No. 1899, K. of C. Members will meet in a body Wednesday, March 28, 8 p. m., at chapel, 753 Arthington street, to pay their respects to the deceased mother of Brother Ned Locascio. VINCENT T. CANDICE, G. K.

ALLINGER—Otto E. Allinger of 4853 Wolcott street, March 26, 1945, beloved husband of Mary Heraty Allinger, fond brother of Harriett Molter, Charles and Louis Allinger, and Flora Davies. Funeral from chapel, 5501 N. Ashland avenue, Wednesday, March 28, at 10:30 a. m., to Our Lady of Lourdes church.

ANDLER—Herman Andler, beloved husband of Marie, dear father of Ellen Cannon and Henry, brother of Johanna Hoefs, Valeria Miller, John, Otto, and William, grandfather of Glen Raymond Cannon. Services Wednesday, 2 p. m., at funeral home, 1458 Belmont avenue. Interment Irving Park.

BAKES—See Josephine Locascio notice.

BALL—Lydia Graves Ball, wife of the late Charles B. Ball, mother of Dwight B. Ball. Services at Graceland chapel, Wednesday afternoon at 2:30. Interment private.

BASS—Edna McClevey Bass, dearly beloved wife of the late George Bass, mother of Mrs. Stanley Chambers and Mrs. Walter Ransom, sister of Norman H. McClevey, grandmother of Margo and Jimmy Ransom. Services Thursday, 3:30 p. m., at chapel, 720 Lake street, Oak Park. Committal Forest Home.

BEAUMONT—Charles A. Beaumont of Palatine, Ill., beloved husband of Alverda, father of Harry and Geraldine. Resting at funeral home, 25 W. Chicago av., Palatine, Ill., where services will be held Wednesday at 4 p. m.

BERHALTER—Frank X. Berhalter of 228 N. Pine avenue, beloved husband of Valetta [nee Fisher], brother of Josephine Bishop of Williamsville, N. Y., Emma Kelly of Hampton, Va., Bernard and John of Thorold, Ont., Canada. Resting at funeral home, 5708 W. Madison street. Solemn requiem high mass at St. Lucy's church, Wednesday at 10:30 a. m. Austin 2012.

BERKEY—Dr. Harvey A. Berkey, 161 S. Kenilworth avenue, Elmhurst, Ill., beloved husband of Emma [nee Snite]. Funeral at chapel, 134 S. York road, Elmhurst, Ill., Wednesday at 2 p. m. Interment Mount Emblem. Please omit flowers.

BIEN—John Bien, 7314 Vincennes avenue, beloved husband of Bertha Broton Bien, loving father of Frances Millotte, Leo, Martha Ostrom, Agnes Gross, Raymond, U. S. A., Florence Roberts, and Robert, U. S. A. Resting at funeral home, 6915 Wentworth avenue. Funeral Thursday, 10 a. m., to St. Carthage's church. Interment St. Mary's.

BISHOP—Frank J. Bishop, dear husband of Margaret, nee Thiery; fond father of Marie Hepplewhite, George, Pvt. Arthur, Lt. Frederick, in Germany, and Corp. Theodore, U. S. A., brother of George, Joseph, and Mabel Breitenbach. Services Thursday, 2 p. m., at funeral home, 2118 Lawrence avenue. Interment St. Joseph's. Member of Cleveland lodge, No. 211, A. F. & A. M.; Loyal chapter, No. 233, R. A. M.; Oriental consistory, and Medinah Shrine.

BOELCKE—Clara Boelcke of 6427 S. Racine avenue, beloved wife of the late Robert, loving mother of Paul, Earl, Robert Jr., Albert, and Sgt. Herbert Boelcke, U. S. A., dear sister of Mrs. Rose Wilz and Mrs. Margaret Ebert. Funeral Thursday, March 29, at 1:30 p. m., at chapel, 1844 W. 63d street. Interment Evergreen. Prospect 1837.

BOLF—James H. Bolf, March 26, 1945, of 5501 W. Lake street, beloved husband of Mary, nee Farrell; fond father of Charles, Edwin, John, Phillip, Kathryn Wilson, and Margaret Triggs, grandfather of eight. Resting at funeral home, 318 N. Central avenue, Austin. Funeral Wednesday, 9 a. m., to St. Lucy's church. Interment West Chicago. Austin 0017.

BOUCHARD—Albert Bouchard, beloved husband of Blanche, nee Chambers; fond father of Byron, brother of William, Arthur, Edward, John, Lillian Duchanne, Mayme Tally, and Ella Buckmaster, grandfather of Dennis and David. Services Tuesday, 2 p. m., at chapel, 3419 Ridgeland avenue, Berwyn. Interment Mount Auburn.

BROOKS—Aloysius Brooks of 1654 N. Claremont avenue, beloved husband of Jean, fond son of Mrs. Stella Brooks, brother of Theodore and Mrs. Delphine Schrojda. Funeral Wednesday, May 28, at 9 a. m. from funeral home, 1850 N. Wood street, to St. Aloysius church. Interment St. Joseph's. Humboldt 0258.

BUCK—Sarah Buck, March 24, 1945, beloved wife of the late Zakarias, dear mother of Charles O. Buck, fond grandmother of Lois Virginia Kredler, Staff Sgt. Glenn, and Charles Jr., great-grandmother of Sharon Kredler. Services Wednesday, 2 p. m., at funeral chapel, 4338-40 Fullerton avenue. Interment Mount Olive.

CARROLL—Margaret Carroll, beloved sister of Catherine, Mary, Mrs. Anne Corcoran, and the late Patrick Carroll, Bridget Lavin, and Winifred Kelly. At residence, 5015 Monroe street. Funeral Wednesday, March 28, at 10:30 a. m., to Resurrection church. Interment Mount Carmel. Aus. 0917.

CERNOCH—Joseph E. Cernoch of 2336 S. Albany avenue, fond father of Dr. Edward J., Dr. William F., father-in-law of Florence Cernoch, beloved brother of John Cernoch. Funeral Wednesday, March 28, at 1:30 p. m., at funeral home, 2434 S. Albany avenue. Interment Bohemian National cemetery. Lawndale 0020.

CHRISTOFANO—Walter Christofano, beloved son of Celeste, dear brother of Louis, Pvt. Benjamin, U. S. A., Edward, Jean, Mary, Ethel, Edith, Elsie, and Geraldine. Funeral Wednesday, March 28, at 9 a. m., from funeral home, 3440 N. Central avenue, to St. Paschal church. Interment Mount Carmel. Kil. 5420.

COOK—Charles W. Cook, late of 4140 N. Kenneth avenue, beloved husband of Jennie, nee Block; loving father of Lila Steeb and Charles, grandfather of Ruth Carrol Cook. Services, Wednesday, 1:30 p. m., at funeral home, 4553-61 Milwaukee avenue. Interment Ridgewood. Member of Carpenters' union, local No. 58, and Modern Woodmen of America.

COSTELLO—Edward J. Costello, 135 Hawthorne lane, Des Plaines, Ill., beloved husband of Margaret H., dear father of Evelyn Rucker, Marguerite Kennar, Helen Shutner, Paul W., and the late John. Resting at funeral home, Lee at Perry streets, Des Plaines, where services will be held Tuesday at 2 p. m. Interment Ridgewood.

DAWNEY—Scott H. Dawney, March 25, of 7646 Merrill avenue, husband of Winifred Blanchard Dawney, brother of the late Harry, Benjamin and John Dawney. Funeral Wednesday, 2 p. m., at chapel, Jeffery boulevard at 77th street. Interment Mount Hope. South Shore 8822.

DEACHMAN—Dr. Thomas Wilson Deachman, 1413 E. 68th street, March 25, 1945, husband of Nelle Thorburn Deachman, brother of Robert John Deachman of Ottawa, Canada. At chapel, 63d and Harvard, where services will be held Wednesday, March 28, at 2 p. m. under the auspices of Willing lodge, No. 1115, A. F. & A. M. Interment Acacia Park.

DECKER—Sol Decker, at Miami Beach, Fla., beloved husband of the late Frances, dear brother of Sadie Cerf, Herbert, Alvin, and the late Max. Services Tuesday, 3:30 p. m., at chapel, 5206 Broadway. Interment Rosehill. Please omit flowers.

DELANO—Roy G. Delano of Bloomingdale, Ill., suddenly, beloved husband of May Delano, nee Brizzolara; stepfather of Genevieve Kaiser and Edward D. Banks. Services Wednesday, March 28, at 10 a. m., at funeral home, 301 S. 5th avenue at Maple street, Maywood. Interment St. Joseph's. Maywood 100.

DE LEONARDIS—Louis De Leonardis of 825 S. Winchester avenue, beloved husband of Lena, nee Rocco; fond father of Jerome and Rita, brother of the late James. Funeral from chapel, 2809 W. Harrison street, Wednesday, March 28, at 9 a. m., to Holy Trinity church. Burial Mount Carmel cemetery. Nev. 2828.

DEL GENIO—Fred Del Genio, late of 5358 W. Crystal street, beloved husband of Lucy, nee Scattone; fond father of Ralph, R. M. 2/C, U. S. N., Pvt. Fred, U. S. A., Arthur, Florence Dean, and Bette, brother of Mary Scott and Frank Del Genio. Funeral Wednesday, 9 a. m., from chapel, 624 N. Western avenue, to St. Peter Canisius church. Interment St. Joseph's. Arm. 7800.

DE ROECK—Edna Knorr De Roeck of 1100 N. La Salle street, loving wife of Henry, mother of Joanne Edna De Roeck, daughter of John and the late Theresa Knorr, sister of Mildred Kuehn. Resting at funeral home, 4447 Irving Park road. Funeral services 3 p. m., Wednesday at St. Peter's Evangelical church, Cortez and Oakley boulevard.

DOBSKI — Mary Kelly Dobski, formerly of 8436 S. Hermitage avenue, beloved wife of William P. Dobski, dear mother of Clement, Ray, and Mary Steinbach, fond sister of Nell Kelly, Rose Blaney, the late William, and Peter Kelly, and Irene Miller. Funeral Wednesday, 8:45 a. m., from funeral home, 79th street at Loomis boulevard, to Visitation church. Interment Holy Sepulchre cemetery. Information, Triangle 1187.

DORSEY—Grace Moulder Dorsey, late of 6802 S. Union avenue, beloved wife of Chief Boatswain Ambrose J. Dorsey, U. S. N. R., overseas, loving mother of Kenneth, fond sister of George, James, John, Peter, Thomas, Margaret, Helen, Agnes, and the late Paul. At residence, 6943 Dorchester avenue. Requiem mass Wednesday, March 28, at 9:30 a. m., at St. Bernard's church. Burial St. Mary's cemetery, Minneapolis, Minn.

DOWLING—Eugene E. Dowling, Gunnery Sgt., marine corps, of Naperville, Ill., killed in action on Iwo Jima Island, Feb. 28, son of Mrs. Selma Dowling and the late James A. Dowling, brother of Lawrence and James, in service overseas, and Raymond, Mrs. Gertrude Schreier, and Mrs. Fred Backus. Memorial mass April 5 at 9:30 a. m. at SS. Peter and Paul church, Naperville, Ill.

DOYLE—Patrick Doyle, late of 4951 S. Halsted street, beloved brother of the late Peter Doyle, uncle of Mrs. Catherine Deegan, Mrs. Mary May, and Patrick Doyle. Member of Madonna council, No. 1135, K. C. Funeral Wednesday, 9 a. m., from funeral home, 5438 S. Halsted street, to St. John the Baptist church. Interment Holy Sepulchre. Boulevard 0662.

DREES—Mrs. Matilda Drees, age 84, of Sycamore, Ill., Saturday, 1:30 a. m., loving mother of Mrs. Margaret Friewald, Mrs. Tillie Huettenrauch, Mrs. Tessie Meier, grandmother of four grandchildren. Funeral Tuesday, March 27, 1:30 p. m., at Kebil funeral home, Sycamore, Ill. Burial Irving Park cemetery, Chicago, 3:45 p. m.

DROUGHT—Paula B. Drought, beloved wife of the late James G., fond mother of the late Edward Laemmle, dear grandmother of Charlotte and Constance Laemmle of Beverly Hills, Cal. Services Tuesday, 2 p. m., at chapel, 5206 Broadway. Interment B'nai B'rith cemetery.

DUDA—Adolph Duda, beloved husband of the late Magdalene, dear father of Walter, John, Bernice Sokol, Marie Haut, Anna Donner, Mildred Rzepka, and Edwin, fond father-in-law of Elizabeth, Eleonor, Mariann, Anthony Sokol, Lincoln G. Haut, Frank Donner, and John Rzepka, dear grandfather of 13. Funeral Wednesday, 9:30 a. m., from chapel, 1056 W. Chicago avenue, corner Ogden, to St. John Cantius church. Interment St. Adalbert's.

EDGREN—Andrew Edgren, beloved husband of Anna Edgren, nee Berggren; fond father of Clarence, Roy, Lillian, Wesley, Stanley, and the late Harold A. Edgren, grandfather of nine grandchildren. At rest at chapel, 5831 W. Chicago avenue. Services Wednesday, 2 p. m., at Austin Trinity Methodist church, Menard avenue and Augusta boulevard. Interment Forest Home.

EGGERT—George A. Eggert of 6438 W. 28th street, Berwyn, beloved son of William C. and the late Minnie Eggert, fond brother of the late William G. Funeral Thursday, March 29, 2 p. m., at chapel, 6215 W. 26th street, Berwyn. Interment Concordia. Information Berwyn 510.

ERICKSON—Emma Erickson [nee Anderson], of Lemont, Ill., wife of the late Nels, fond mother of Hulda Nelson, Ruth McAdam, Lu Emma Kaser, Florence Laasch, and Inez Houdek. Funeral Thursday, 2 p. m., from her late residence, 519 Warner avenue, to Bethany Lutheran church. Interment Bethany.

FESSENDEN—Hazel Fessenden [nee Petersen], beloved wife of Ace C. Fessenden of St. Charles, Ill., and Miami Beach, Fla., loving daughter of William F. and Bertha Petersen, fond sister of Pfc. William F. Petersen, U. S. M. C. [overseas], Verdell, and Wayne of Chicago. Resting at funeral home, 25 E. Erie street. Services Wednesday, March 28, 3:30 p. m. New York, Miami, and Los Angeles papers please copy.

FISHER—See Berhalter notice.

FISHER—John T. Fisher of the Kenwood hotel, beloved husband of Lois Becker Fisher, fond brother of Mrs. Wilder Harris. Services Wednesday, 2:30 p. m., at chapel, 5203 Lake Park avenue. Interment Oak Woods. Hyde Park 0014.

FLYNN—Josephine G. Flynn of 921 Ash street, Winnetka, wife of the late William P. Flynn, mother of Sister Rita Clare, Clarence E. and Beatrice Flynn, sister of Mrs. Elizabeth Schimming. At rest at funeral home, Linden avenue and Tower rd., Hubbard Woods. Services Wednesday, March 28, 10 a. m., at SS. Faith, Hope, and Charity church, Winnetka. Burial Sacred Heart.

FOOTE—George Foote, Wauconda, Ill., husband of the late Mayme Foote Gorman, fond father of Mrs. Helyn Dacey. Funeral at Wauconda, Ill., Wednesday, 2 p. m.

FRICANO—Calogero Fricano, beloved husband of Margaret, dear brother of Peter of Forest Park, Ill., and Sam. Funeral Wednesday at 9 a. m., from chapel, 409 W. North avenue, to St. Philip Benizi church. Interment St Joseph's.

GABRIEL—Martha Gabriel of 2404 S. Grove avenue, Berwyn, wife of the late Ernest, devoted mother of Margaret Dolezal, Alfred, Martha Carter, Ernest, and Elsie Kellogg, grandmother of four, great-grandmother of three. Services Wednesday, March 28, 2 p. m., at funeral home, 6227-29 W. Cermak road. Interment Concordia. Berwyn 1866.

GALLI—Louise Marie Galli, late of 3210 Beach avenue, March 26, beloved daughter of John B. and Ida Celia Galli. Funeral notice later.

GALLIGER — Patrick C. Galliger of 4824 Quincy street, beloved husband of Alexina Bois Galliger, father of Ethel and Mrs. Opal M. Loftus, grandfather of Mrs. Elenor M. Farmer, brother-in-law of Patrick F. McAuliffe, uncle of Thomas E. and Robert P. McAuliffe. At funeral home, 17 Madison street, Oak Park. Funeral Wednesday, March 28, 9:30 a. m., to Resurrection church. Interment Louisville, Ky. Remains at funeral home until Wednesday, 9:30 p. m. Please omit flowers. Louisville, Ky., papers please copy.

GOODMAN—Becky Turtletaub Goodman, 6403 N. Bell avenue, beloved wife of Morris, fond mother of Jerome Turtletaub, sister of Jack and David Schwartz, Rose Greenspan, and Frieda Berkowitz, grandmother of Herbert and Edward Turtletaub. Funeral Wednesday, 10 a. m., at chapel, 3021 Lawrence avenue. Interment Cong. Ahavas Achim cemetery, Jewish Waldheim.

GOLBECK—Helen Golbeck, nee Kosecki, beloved wife of the late Constantine, sister of the late Sister Tilla of Notre Dame Sisters. Funeral Wednesday, 11:15 a. m., from funeral home, 2500 N. Cicero avenue, to St. Hyacinth's church. Member of Polish Roman Catholic union, No. 53; Polish Women's Alliance group, No. 58. Interment St. Adalbert's cemetery. Berkshire 8070.

GREENBERG—Morris Greenberg, 5009 Sheridan road, beloved husband of Rebecca, fond father of Allen, Louis, Sadelle Stein, Emma Cohen, and Edith Amend, grandfather of six, brother of Anna Rosenwasser, Samuel, Dave, the late Benjamin, and the late Celia Lipman. Funeral Tuesday, 10 a. m., at funeral chapel, 5145 Broadway. Interment Westlawn.

GROSS—Otto A. Gross, late of 825 N. 7th avenue, La Grange, beloved husband of Ruth Curry Gross, fond father of Pfc. John F., U. S. M. C., Mary Irene, and Karl R. Gross. Funeral Tuesday, 2 p. m., at chapel, 1946-48 Ogden avenue, corner Harrison street. Local interment. Seeley 0463.

GUTSMIEDL—John Gutsmiedl, March 25, 1945, beloved husband of Mary, dear father of John, Sgt. Joseph, U. S. A., Sgt. Frank, U. S. A., Brother Gerard, S. M., Mary Neuhaus, Pvt. Charles, U. S. A., Hattie, Dorothy Nash, Clara Romanenghi, and 1st Lt. Frances Rambow, A. N. C. Funeral Wednesday, 9:30 a. m., from chapel, 1723 Larrabee street, to St. Michael's church. Interment St. Joseph's.

HAASE—Pvt. Arthur L. Haase, U. S. M. C. R., age 27, at Iwo, beloved husband of Katherine, nee Farrell; father of Arthur Charles and Richard Allen, son of Mr. and Mrs. Arthur C. Haase, Downers Grove. Memorial service Wednesday, March 28, at 10 a. m., St. Joseph's church, Downers Grove.

HAHN—Elizabeth M. Hahn of 1835 Greenleaf avenue, March 26, 1945, beloved mother of Mrs. Mae Cornith, Mrs. Lillian Cronemiller, and the late Frank J. Hahn Jr., sister of Mrs. Bertha Von Huben, Mrs. Emma Karman, Charles, and August Bartels. At chapel, 5501 N. Ashland avenue, where services will be held Wednesday, March 28, at 1 p. m. Interment Waldheim cemetery.

HARE—Graveside services for Mrs. Alice A. Hare, wife of Dr. David Arthur Hare of Oak Park, will be held at Forest Home cemetery Wednesday, March 28, at 3 p. m. Mrs. Hare passed away at Tucson, Ariz., in February. Euc. 1643.

HARPEL—Catharina C. Harpel [nee Muhlke], March 25, beloved wife of the late Charles J. Funeral Tuesday at 2:30 p. m. at residence, 51 E. Oak street. Interment Graceland.

HAYDEN—Henry F. Hayden of 2464 N. 48th street, Milwaukee, Wis., passed away Sunday, March 25, age 72 years, husband of Ada E. Hayden, father of Henry B. of Minneapolis, Minn., and Mrs. Ora Wittenberg. Services Wednesday, March 28, at 1:30 p. m. at Ritter funeral home, 5310 W. North avenue, Milwaukee. Interment Valhalla cemetery.

HEGNER—Marie Hegner of 2118 S. Christiana avenue, fond sister of Anna Zarobsky, Barbara Hegner, and Rose Vasumpaur. Services Thursday, March 29, at 1:30 p. m. at funeral home, 6227-6229 W. Cermak road, Berwyn. Interment Bohemian National cemetery. Call Berwyn 1866.

HEISER—John Heiser, beloved son of Johanna and the late Peter, brother of Martha Sloma, Pearl Stone, Marie, Joseph, Michael, Albert, Walter, and the late Peter Heiser. Funeral Wednesday at 9:30 a. m., from late residence, 1040 N. Lawndale avenue, to Our Lady of the Angels church. Member of Cyrus Hall McCormick post, No. 1831, American Legion.

HERATY—See Allinger notice.

HOLLANDER—Mary E. Hollander, beloved wife of Albert H., mother of Joseph A. and Ethel Skolnick, sister of Mrs. Anne Haxton, also survived by four grandchildren. Private services Wednesday at 1 p. m. at funeral home, 3301 Fullerton avenue. Interment Ridgewood. Please omit flowers.

HORTON—Myrtle C. Horton, 49 years, of Antioch, Ill., fond wife of Joseph E., mother of S/Sgt Virgel, overseas, and Gertrude, sister of George Martin of Lake Villa, Mrs. Lizzie Wood of Toledo, O., mother-in-law of Jacqueline Miller Horton of Antioch. Lying in state at her home, 1007 Stafford street, until 10 a. m. Wednesday. Funeral 2 p. m. Wednesday, at Strang funeral home, Antioch, Ill. Burial Millburn cemetery, Millburn, Ill.

KADOW—Dora Kadow, nee Lindemann, beloved wife of Arthur F. Kadow, loving mother of Velma, Willard H., S. 1/C, U. S. N., and Dorothy, sister of Mrs. Anna Milke and Mrs. Hilda Schauers. Services Thursday, March 29, at 2 p. m., at funeral home, 5408 N. Central avenue. Interment St. Lucas'.

KEARNS—Maj. Joseph W. Kearns, U. S. A., age 27, killed in action at Luzon Feb. 27, 1945, dear son of Hugh and Mary, nee O'Donnell; brother of Corp. Hugh T., U. S. A., Andrew B., John Robert, Rosemary Owens, Sister Mary Bethel, B. V. M. Memorial solemn high mass at Our Lady of Lourdes church, Wednesday, March 28, at 10 a. m.

KEENAN—Mary E. Keenan [nee Foley], beloved wife of the late John, fond mother of Frank, Bessie Thompson, Marian Robertson, and the late Margaret O'Reilly, sister of Thomas Foley, Catherine Roach, and Agnes Lehmann. Funeral Wednesday at 9 a. m. from chapel, 1018 W. 79th street, to St. Carthage's church. Interment Calvary.

KERBER—William L. Kerber, March 26, 1945, husband of the late Lena B., fond father of Anna, Edna Shean, and Helen E. Kerber, grandfather of Barbara Ann Shean. Services at his residence, 6912 Jeffery avenue, Thursday, 2:30 p. m. Interment Graceland cemetery.

KNOLL—Freida Knoll, March 26, beloved wife of William J., fond mother of Harry W., sister of Mrs. Erna Thiel and Albert Ahlers, and two grandchildren. Member of Edgewater chapter, No. 742, O. E. S. Services Wednesday, March 28, at 2 p. m., at chapel, 5107-09 N. Clark street. Interment Memorial Park.

KOEFOED—Anna M. Koefoed of 7032 Stony Island avenue, March 25, 1945, beloved wife of Evald, loving mother of Esther, Evelyn, Grace, Dorothy, Madline, and Jane, sister of Nick and John Johansen, six grandchildren. Services at chapel, 2700 E. 75th street, Wednesday, March 28, at 3 p. m., Dr. Preston Bradley officiating. Interment Cedar Park. Sag. 3737.

KOHL—Leo Kohl Sr., March 25, 1945, beloved husband of Vivian, fond father of Mrs. Cecelia Cornell, Mrs. Helen Londos, Leo Jr., and Pfc. Andrew, U. S. A., dear brother of Thomas. Funeral Wednesday at 10:30 a. m. from chapel, 1335 W. 51st street, to St. John of God church. Interment St. Mary's.

KOPPENBERGER — Max Koppenberger, Golf road, Des Plaines, beloved husband of Centa, dear father of Centa Rosenbeck, Frances Van der Bush, Mary Gubbins, Peter Koppenberger, and Anna Beck, five grandchildren. Resting at funeral home, Lee at Perry streets, Des Plaines, where services will be held Wednesday, 2 p. m. Interment Ridgewood.

LANDGRAF—Marie Landgraf, nee Krueger, beloved wife of the late William, devoted mother of Emma Crumfinger, Dora Hasbach, and Adolph, dear grandmother of six grandchildren and one great-grandchild, fond sister of Ingeborg Gessner. Funeral Wednesday, March 28, 1:30 p. m., at funeral home, 3026 Belmont avenue. Interment Montrose cemetery. Information, Jun. 4200.

LANTVIT—Dmytro Lantvit Sr., March 25, beloved husband of Anna, dear father of Stephen, Joseph, Michael, Ignatius, Henry, Pfc. John, Theodore, and the late Pfc. Dmytro Jr., loving father-in-law of Estelle, Anna, Sophie, Anna, and Pearl, devoted grandfather of 14 grandchildren. Funeral from late residence, 5405 W. 30th place, Cicero, Thursday, March 29, 8:45 a. m., to St. Nicholas' church, Oakley blvd. and Rice st. Interment St. Nicholas' cemetery. Brunswick 7767.

LAWNICZAK—Peter Lawniczak, beloved husband of Caroline, fond father of Edward, Pvt. Walter, U. S. A., Pfc. Henry, U. S. A., Mrs. Helen Sitko, Mrs. Rose Royek, and Gertrude, brother of Mrs. Frances Zakrzewski and Mrs. Pauline Schultz. Funeral Wednesday, 10:30 a. m., from chapel, 1006 N. Western avenue, to St. Helen's church. Burial St. Adalbert's.

LEE—Charles E. Lee, March 26, 1945, husband of the late Clara, dear father of Leola Thornton, Myrtle Hesse, Florence Smith, Jessie Rader, Clara Walker, Dorothy Bell, Russell Lee, U. S. N., and the late Viola Chonce. Services Thursday, March 29, at 2 p. m., at chapel, 2114 Irving Park road, to Graceland cemetery.

LISTAK—Anna Listak, nee Batek, 1211 S. Wisconsin avenue, Berwyn, beloved wife of Charles, fond mother of Charlotte Spohnholtz, Ensign Charles Jr., U. S. N. R., and Ann B., daughter of Barbara Batek. Services Wednesday, March 28, at 2:30 p. m. at funeral home, 6901-03 W. Roosevelt road, Berwyn. Interment Woodlawn cemetery. Berwyn 904.

LOACKER—Augusta Loacker, beloved wife of the late Hugo, dear mother of George and Charlotte Karlaug, fond sister of Louis Piper. Funeral from residence, 2712 Fletcher street, Wednesday, 9:30 a. m., to St. Francis Xavier church. Interment St. Boniface's cemetery. Member of L. C. B. A., St. Barbara's branch, No. 534.

LOCASCIO—Josephine Locascio, nee Bakes, beloved wife of the late Joseph, mother of Salvatore, Ned, Joseph Jr., Pvt. Charles, U. S. A., and Pvt. Guy, U. S. A., sister of Mrs. Marie Rizzo and Frank Bakes. Funeral Thursday, 9 a. m. from chapel, 753 W. Arthington street, to Our Lady of Pompeii church. Interment Mount Carmel. Hay. 7205.

LUSSON—Harry J. Lusson of 1337 E. 72d place, dearly beloved husband of Katherine, nee Hastings; devoted father of Agnes M. and Rita K. Lusson, fond brother of William M., Mary G., and Raymond Lusson. Funeral Wednesday, 9:30 a. m., from chapel, 820 E. 75th street, to St. Laurence's church. Interment Mount Olivet. Prospect 1000-3889.

MAHAN—Gladys Mahan, March 24, dearly beloved daughter of John F. and Frances, nee Hoffman; loving sister of Eileen and Frances. Funeral Wednesday morning at 8:30 from mortuary, 1356 Wellington avenue, to St. Alphonsus church and St. Boniface cemetery. Member of Austin lodge, No. 1254, F. L. A.

MANINO—Victor Manino, beloved son of Antonette and the late Michael, brother of Michael Jr., Grace Barber, Josephine Di Masi, and Frank. Resting at chapel, 1158 W. Grand avenue. Funeral St. Philip Benizi church, Wednesday, 9 a. m. Interment Mount Carmel.

Today's death notices contain the details of the funerals or memorial services of the following who died in the services of our country:

Eugene E. Dowling
Arthur L. Haase
Joseph W. Kearns
Earl S. W. Reebie
Charles A. Rudauskas
Donald Thorn

"They gave the last full measure of devotion"

MARCANGELO—Anthony Marcangelo, beloved husband of Rose, nee David; loving father of Antoinette Di Lallo, Margaret, Staff Sgt Michael, U. S. A., overseas, Frank, Theresa, Rocco, and Florence. Funeral Wednesday, 9 a. m., from funeral home, 619 S. Ashland boulevard, to Our Lady of Pompeii church. Interment Mount Carmel.

MARKHAM — Rodina Lembke Markham, beloved wife of Victor, devoted mother of S/Sgt. Albert, T/Sgt. Robert, and Pfc. Edward Dornquast, stepmother of S1/C Victor, Pfc. George, Cpl. Robert, James, and Barbara Markham, and Elizabet Smith, sister of Edward and Melinda Lembke. Funeral Wednesday, March 28, at 2 p. m. at residence, 3319 S. Claremont avenue. Interment Irving Park cemetery. Vin. 0800.

MARTIN—Isabelle Hollister Martin, wife of the late Dr Franklin H. Martin, March 23, 1945, at her apartment at 219 Lake Shore drive. Services at Fourth Presbyterian church, 3 p. m. Tuesday, March 27, the Rev. Harrison Ray Anderson officiating. Body is resting at funeral home, 200 East Erie street. Interment Graceland.

MATURA—Anastasia Matura, beloved mother of Walter, Joseph, Adam, Stanley, and Lottie, mother-in-law of Marion, Frances, Ann, and Josephine. Funeral Wednesday, March 28, 9:30 a. m., from chapel, 4604 S. Wolcott av., to St. Joseph's church. Interment Resurrection cemetery. Lafayette 1313.

McAULIFFE—See Patrick C. Galliger notice.

MEISTER—Otto Meister, late of 3012 W. Wolfram street, beloved husband of the late Agnes [nee Uber], fond father of Agnes Counihan, Alma Hausske, and Dora Carlson, dear brother of Arthur, grandfather of seven, great-grandfather of two. Services at chapel, 3234 W. North avenue, Tuesday, March 27, at 3 p. m. Interment Waldheim. Member of D. C. Cregier lodge, No. 643, A. F. & A. M.

MESSITER—Sue D. Messiter at Los Angeles, Cal., March 22, formerly of Chicago, beloved wife of the late William M., dear sister of Mrs. Charles DeGrasse and the late William Thompson. Services March 26 at Los Angeles. Interment Mount Hope.

MEYERS—Minnie Meyers, nee Meyers, March 25, 1945, widow of William Meyers, beloved mother of William P. and Theodore Meyers, fond sister of Fred Meyers, Mrs. Mathilda Spanier, and Mrs. Elizabeth Thompson, grandmother of William F. Meyers, E. M. 3/C, U. S. N. R., Theodore G. Meyers, A. S. [R], U. S. C. G. R. Funeral from her late home, 6424 S. Sangamon street, Wednesday, 1:30 p. m., to Bishop Cheney Memorial church, 70th and S. Yale avenue, at 2:30 p. m. Interment Mount Greenwood Inf., Fairfax 2900.

MICHAELIS—Emma Michaelis, fond sister of William and Mrs. Augusta Groth. Member of Constellation chapter, No. 681, O. E. S. Services Wednesday, March 28, 3 p. m., at funeral home, 5200 N. Western avenue, corner Foster. Interment Acacia Park.

MICHELI—Gina Micheli of 3652 Lakewood avenue, March 26, 1945, beloved wife of Luis, also survived by two sisters and an aunt and uncle. Funeral from chapel, 5501 N. Ashland avenue, Thursday, March 29, at 9 a. m., to Assumption church, Illinois and Orleans streets.

MILLER—Aage Miller. See Nielsen.

MILLER—James E. Miller, March 25, 1945, husband of Celia Hagen Miller, father of Ensign James E., U. S. N., and C. M. Robert H., U. S. M. M. A., brother of Carl W., Paul C., and Ruth K. Miller. Service 2:30 p. m. Wednesday at chapel, 1567 Maple avenue, Evanston. Interment Memorial Park.

MOEHLING—Albert Moehling, Des Plaines, Ill., dear brother of Emil, William, Martin, Emma Gewecke, and Amanda Linneweh. Resting at funeral home, Lee at Perry streets, Des Plaines, where services will be held Thursday at 2 p. m.

MONACO—See Michael Prete notice.

MOORE—Charles A. Moore, March 22, 1945, of 9227 Phillips avenue, beloved husband of the late Elizabeth Moore, father of Mrs. Blanche Brcin, Mrs. Jessie Barnes of Philadelphia, Pa., and Elmer J. Moore. Services in parlors, 8944 Commercial avenue, Tuesday, 2 p. m., the Rev. Benjamin R. Aman officiating. Interment Beverly. South Chicago 0242.

MOREY—Mary Morey, beloved mother of Sister St. Donald of the Congregation of Notre Dame, Marie, Loretta, and Richard, sister of James C. Denvir, grandmother of Sandara. Funeral Wednesday, 9 a. m., from residence, 3828 W. Monroe street, to St. Mel's church. Interment Mount Carmel.

MOULDER—See Dorsey notice.

NELSON—Charles C. Nelson, late of 5032 Hutchinson street, beloved husband of Carrie, nee Reis; dear father of Cleo Witcher and Ensign George, U. S. N., brother of Elizabeth Funde, Laura Stubbs, Kitty Norris, Ella Redifer, Carrie Krom, Eva Meyer, Gertrude Sauter, Marie Michaels, Pearl Kowalski, Harry, and John, grandfather of Kenneth G. Witcher. Funeral Wednesday, 9:30 a. m., from chapel, 4920-24 Irving Park road, to Our Lady of Victory church. Interment St. Joseph's. Kildare 6220.

NEMEROFF—Boris Nemeroff of 3254 Lawrence avenue, beloved husband of Gussie, devoted father of Anne Kurzband, loving son of Olga and the late Abraham, fond brother of Jeanette Ross, Marie Weiss, Sylvia Creely, Anna Hintz, Henry, Maurice, and Fred. Funeral Wednesday, March 28, at 10 a. m., at chapel, 2235 W. Division street.

NEWELL—Mary Newell, nee Michael, 1327 S. East avenue, Berwyn, beloved wife of Royal B. Funeral Wednesday, March 28, at 9:15 a. m. from funeral home, 6901-03 Roosevelt road, Berwyn, to St. Mary of Celle church. Berwyn 904.

NIELSEN—Aage Miller Nielsen, beloved husband of Esther, nee Petersen; loving father of Ralph and Lawrence, brother of Mrs. Pauline Jensen, one sister and three brothers in Denmark. Resting at chapel, 851 E. 75th street. Services Wednesday, March 28, at 3 p. m. Interment Oak Woods.

NORBERG—Henny C. Norberg, March 26, 1945, late of 1358 W. Elmdale avenue, beloved wife of Nels, dear mother of Nels B. and Charles R. Norberg. Funeral Thursday, 1 p. m., at chapel, 5149-51 N. Ashland avenue, at Foster. Interment Memorial Park. Lon. 5147.

NORLIN—Charles H. Norlin, darling baby of Harry B. and Lucile Norlin, brother of Audrey, Dorothy, and Marie. Resting at funeral home, 3918 Irving Park road. Services at Irving Park Lutheran church Wednesday, March 28, at 2 p. m. Interment Ridgewood.

NUGENT—Edward Nugent, March 26, of 828 Sherman avenue, Evanston, husband of the late Nora Shea Nugent, father of James Nugent of Skokie, John Nugent, and Mrs. Marie Kilby of San Diego, Cal., Mrs. Betty Thilmany and Mrs. Ethel Heintz of Chicago, and Corp. Richard Nugent, U. S. A. Remains at chapel, 1555 Maple avenue, Evanston. Funeral notice later.

O'HANLON—John O'Hanlon, March 26, beloved husband of Anna O'Hanlon, nee Becker; brother of Mrs. E. A. Phillips, Mrs. C. C. Mills, and James F. Green, all of Pittsburgh, Pa.; brother-in-law of William J. Hoeller. Services Tuesday evening, March 27, at 8 o'clock, at chapel, 214-216 S. Western avenue, at Jackson-blvd. Final services and interment Pittsburgh, Pa.

OLSEN—Benjamin Olsen, late residence, 5702 N. Newark avenue, beloved husband of the late Hilda S. Olsen, fond father of LaVerne E. Voorhees and the late Howard, father-in-law of Chandler O. Voorhees, dear grandfather of La Verne and Chandler, brother of George, Olga Cunnard, John, and the late Oscar Olsen. Resting at funeral home, 6754 N. Northwest highway, until noon Wednesday, March 28. Services 2 p. m. at the Edison Park Lutheran church, Avondale and Oliphant. Interment Mount Olive cemetery.

OLSON—Christine Olson, March 26, late of Sw. Soc. Old Peoples home, dear aunt of Mrs. S. Scariana and Mrs. Dorothy Ostgen. Funeral Wednesday, 1:30 p. m. At chapel, 3175 N. Clark street. Interment Oak Woods.

PEASE—Edith H. Pease, 9912 S. Hamilton avenue, March 26, 1945, beloved wife of the late Verne S. Pease, fond mother of Capt. Robert H. Pease, U. S. M. C. R. At chapel, 2121 W. 95th street, where services will be held Wednesday, March 28, at 3:30 p. m. Please omit flowers.

PETERS—Laura Kornatz Peters, formerly of 5655 N. Moody avenue, beloved wife of the late William of Palatine, Ill., fond mother of Henry, Hattie Engelking, Ida Wager, Ernest, Margaret Engelking, Herman, Agnes Staehle, and Evelyn Peters. At parlors, 5844-48 Milwaukee avenue, where services will be held Wednesday, March 28, 2 p. m. Interment Acacia Park. Pal. 5111.

PETERSON—Selma E. Peterson, March 24, 1945, late of 1456 Grace street, beloved wife of Ivar, dear mother of Alf, Mrs. Alice Curtis, and Sgt. Donald J. Peterson, U. S. A., overseas, fond sister of Raynhold, Henning, Carl, Nels, and Bert Larson, Mrs. Hilda Lamont, and Mrs. Esther Mundt, two sisters and one brother in Sweden, also three grandchildren. Funeral Wednesday, 2:30 p. m., at chapel, 5149-51 N. Ashland avenue, at Foster. Interment Ridgewood. Member of Vorblomman Children's club, V. O. A., Harmoni lodge, No. 313, V. O. A., Standard lodge, No. 65, S. F. of A., and Ladies of Vestgota Gille. Longbeach 5147.

POINTEK—Helen Pointek, nee Kosmider, dear sister of Marie Retzek, Sally Thomas, Sylvester Smeader, and the late Pauline Froehlke. Funeral from chapel, 3100 Irving Park road, Wednesday, 9:45 a. m., to Annunciation church. Interment St. Adalbert's.

PRETE—Michael Prete of 910 S. Ashland boulevard, beloved husband of the late Nunziata, dear father of Mrs. Angelina Monaco, Nunzio, Angelo, Joseph, and the late John, Frank, and Mrs. Christine Marchese. Funeral from chapel, 739 S. Western avenue, Wednesday, 9 a. m., to Our Lady of Pompeii church. Interment Mount Carmel cemetery. Information, Seeley 7422.

RAMMIEN—Charles E. Rammien, 2127 Belle Plaine avenue, March 24, 1945, beloved husband of the late Lillian, nee Bender; loving father of Edwin and Verna, dear brother of Carrie Howe, John, Ernest, and the late Mary, William, and Frank. Services Wednesday, March 28, at 2 p. m., at chapel, 2114 Irving Park road. Interment at Irving Park cemetery.

REEBIE—S/Sgt. Earl S. W. Reebie, U. S. A. A. F., age 25, of Winnetka, Ill., killed in action June 26, 1944, over Jugoslavia, beloved son of Mr. and Mrs. Arthur W. Reebie, dear brother of Anne, Lt. Robert S., and S/Sgt. Claude S. Memorial service Tuesday, March 27, 5:30 p. m., Christ church, Winnetka, Ill.

RHEINS—Elsie Rheins, nee Tarun, of 3828 McCormick avenue, Hollywood, Ill., widow of Philip, mother of Mrs. Phyllis Pare, sister of Otto Tarun. Resting at chapel, 3742 Grand boulevard, Brookfield. Funeral Thursday, 2 p. m., to St. Paul's Lutheran church. Interment Woodlawn cemetery.

RICHARDSON—Edward M. Richardson of 1058 Thorndale avenue, March 26, 1945, beloved husband of Frances Richardson, dear father of Sgt. Robert, U. S. A., and the late Marguerite Bergendahl, brother of Beatrice Stewart of Summit, N. J., and Dr. A. G. G. Richardson of Augusta, Ga. At chapel, 5501 N. Ashland avenue, until Tuesday, March 27, at 10 p. m. Services and interment Moline, Ill.

RITTHAMEL — Mary Ritthamel. See John O'Hanlon notice.

RIZZO—See Josephine Locascio notice.

ROUTZONG—George Routzong, March 25, 1945, beloved husband of the late Ellen L., loving father of the late Mae L. Duff, dear grandfather of Ellen Buscarini and Guy C. Duff Jr., great-grandfather of three great-grandchildren. Services Thursday, March 29, at 9:30 a. m., at chapel, 2114 Irving Park road. Interment at Huntley, Ill. Member of Comfort lodge, No. 1103, A. F. & A. M., and Comfort chapter, No. 906, O. E. S.

RUDAUSKAS—2d Lt. Charles A. Rudauskas, suddenly, March 21, 1945, darling son of Michael and Elizabeth [nee Gasparaitis], dear brother of Raymond. Funeral Wednesday, 8:30 a. m., from chapel, 4330 S. California avenue, to Immaculate Conception church. Interment St. Casimir's cemetery. Yards 1741.

RUTHERFORD—Mathilde Louise Rutherford, 8910 Blackstone avenue, March 25, 1945, dear wife of the late Sherman G. Rutherford, beloved mother of Mrs. Jean Stearn, Emory, Sherman, and Pfc. Oscar, U. S. A., grandmother of Janet Stearn, sister of Luella Smythe, Emilie Landwehr, and Charles Wessling. At chapel, 2121 W. 95th street, where services will be held Tuesday, March 27, at 1 p. m. Interment Cincinnati, O.

RYAN—Patrick Joseph Ryan, late of 5348 Addison street, beloved husband of Catherine [nee Wagner], dear father of Earl E., father-in-law of Jean, beloved brother of Thomas, Celia Phillips, and Ruth Hay. Funeral Thursday, 11 a. m., from chapel, 4920-24 Irving Park road. Interment St. Joseph. Kildare 6220.

SBARBARO—Aurelia A. Sbarbaro [nee Isola], March 25, 1945, beloved wife of Antonio, dear mother of Louis, John, Albert, David, Mrs. N. Cosentino, Lena, and the late Joseph, Louise, and Abel., grandmother of eight, great-grandmother of two. At rest at chapel, 1158 W. Grand av., until 1:30 p. m. Wednesday, thence to Assemblea Cristiana church, 1350 W. Erie st., for services at 2 p. m. Interment Mount Olive. For information, call Bel. 2581.

SBRAGIA—Carolina Sbragia [nee Parenti], wife of the late Oreste, mother of Olga Belluomini, Inez Minticciani, Emma Castellini, and the late Lino. Funeral notice later.

SCHRECK—Mildred E. Schreck, nee Ewert, of 2730 N. California avenue, beloved wife of George, fond daughter of Gertrude and William Ewert, sister of Lucille Tyler. Services Wednesday at 2 p. m. at funeral home, 3301 Fullerton avenue. Interment Acacia Park. Member of 33d Ward Regular Republican organization.

SCHWIMMER—Daisy Schwimmer, beloved wife of Walter, dear mother of Philip and Bettina, daughter of Nathan Seltzer, fond sister of Esther Freeman. Services Wednesday, 2 p. m., at chapel, 5206 Broadway. Interment Westlawn.

SCHUPPENHAUER—Eva J. Schuppenhauer [nee Rowlett], late of 4041 N. Leclaire avenue, beloved wife of William E., dear mother of Arlene and Grace, fond sister of Clifton of St. Louis, Mo., Lillian, and Dorothy Rowlett. Services Thursday, 1:30 p. m., at chapel, 4920-24 Irving Park road. Interment Arlington. Member of Joan de Arc council, No. 307, Royal League, also Humboldt Park chapter, O. E. S., No. 472. Kildare 6220.

SCHWARTZ—Albert Schwartz of 308 N. 6th avenue, Maywood, formerly of 1007 N. 17th avenue, Melrose Park, beloved husband of the late Nancy [nee Stivers], fond father of Charles S., Albert R., Ernest R., and Herbert G., brother of Lilly Wolters; eight grandchildren. Funeral Thursday, 2 p. m., at funeral home, Lake street at 2d avenue, Maywood. Interment Forest Home. Maywood 14.

SEVERIN—Nils P. Severin, March 26, 1945, of 1125 Davis street, Evanston, Ill., husband of the late Emma Severin, father of Esther and Clara Severin, and the late Alfred and Enoch Severin, grandfather of Patsy, Nils P., and Marilyn Severin, brother of John and Andrew Severin. Services 2 p. m. Thursday at Calvary Baptist church, Elmwood avenue and Lake street, Evanston. Interment Oak Hill cemetery.

SHAMROSKE—Martha Shamroske, March 25, beloved daughter of the late Michael and Rose, nee Hebel; dear sister of Anthony, Anastasia, Rose Zimmermann, John, Frank, Agnes, and Susan. Funeral Wednesday at 9:30 a. m. from funeral home, 1359-61 Fullerton avenue, to St. Josaphat's church. Interment St. Adalbert's.

SIENKIEWICZ—John Sienkiewicz, late of 2130 W. Division street, beloved husband of the late Pauline, loving father of Chester, Bruno, and Pvt. Victor. Funeral Wednesday, 10:30 a. m. from parlors, 834-38 N. Ashland avenue, to St. Stephen's church. Interment St. Adalbert's. Haymarket 5210.

SMITH—Anna Smith, 6112 Eastwood avenue, March 26, 1945, dear mother of Henry, Julia Stasch, Wanda Herrick, Frank Smith, and the late Mary Sergot. Funeral Wednesday, March 28, at 10:15 a. m. from chapel, 5776 Lawrence avenue, to St. Hyacinth's church. Interment St. Adalbert's. Kil. 3800.

SPANNENBERG—Dorothy Spannenberg, late of Round Lake, Ill., beloved wife of Emil, loving mother of Henry and Fred Burr. Services Thursday, 1:30 p. m., at funeral home, 4553-61 Milwaukee avenue. Interment Elm Lawn. Member of American Ladies' Burial society.

STAZAK—Edward Stazak, beloved husband of Anna [nee Klus], fond father of Irene Pyszka and S/Sgt. George, U. S. A. A. C., son of Frances, brother of Josephine Winkates, John, and Stanley, grandfather of Georgian and Ronald. Funeral from chapel, 742 N. Armour avenue, Wednesday, 9:30 a. m., to Old St. Stephen's church. Interment St. Joseph's cemetery.

STRASSHEIM—Elizabeth Strassheim, March 26, of 707 Aldine avenue, sister of Lena Nelles, the late Ida Marks and Charles Strassheim. Services 3 p. m. Wednesday at chapel, 3415 N. Clark street.

SWEENEY—Martin Sweeney, dearly beloved husband of Mary, nee Quinn; fond father of Francis, Marie Brown, and the late Arthur Sweeney. Funeral Wednesday, 1:30 p. m., at chapel, 1716-18 W. 63d street. Interment St. Mary's. Pros. 1000-3889.

TANKE—John P. Tanke, late of 3344 S. Hamilton avenue, dearly beloved husband of Martha, nee Kobza; dear father of Lawrence, Lucille George, Genevieve Kistinger, Lorraine, and the late Margaret Kistinger, fond brother of Frank, Joseph, Sophie Reca, Anna, Rose Derby, Stella Nowaczyk, and the late Adam. Funeral Wednesday, March 28, at 9 a. m. from funeral home, 3604 S. Hoyne avenue, to St. Maurice church. Interment Resurrection cemetery.

THORN—Lt. Donald Thorn, age 24, navigator, U. S. A. A. F., killed in action in Burma, loving son of Agnes [nee Minarik], and the late George O. Thorn, 8339 S. Loomis boulevard, fond brother of T/Sgt. George and Eileen Thorn. Memorial mass Wednesday at 9:30 a. m., St. Kilian's church, 87th and May streets.

THORSEN—Henry Thorsen, age 82, former manager of Schubert house, 1923 N. Halsted street. Funeral Wednesday, March 28, 10:15 a. m., at funeral home, 5501 N. Ashland, to St. Lucas' cemetery.

TINDALL—Eliza J. Tindall, wife of the late Charles A. Tindall, sister of Mary C. Brown. Funeral from home for funerals, Erie at Wabash avenue, Wednesday, March 28, at 9:30 a. m., to Holy Name cathedral. Interment Calvary. Deceased was member of St. Vincent's branch, No. 114, L. C. B. A.

TOCHA—Anton A. Tocha, March 25, beloved husband of the late Lillian, dear father of Irene, Elenore, Corp. Joseph, U. S. A., C. M. William, U. S. N. Funeral Wednesday, March 28, at 9:30 a. m., from chapel, 3630 George street, to St. Hyacinth's church. Interment St. Adalbert's cemetery.

TUELP—Bertha C. Tuelp, wife of the late Philip L., beloved mother of Emma Wolkow, Philip F., Lillian Wente, and Rose Mathison, 5 grandchildren, 7 great-grandchildren. Funeral Wednesday, March 28, 2 p. m., at chapel, 2938 Lincoln avenue. Interment Montrose cemetery.

TURTLETAUB—See Goodman notice.

URBAN — Caroline Urban, nee Sutton, late residence, 5910 N East Circle avenue, beloved wife of Frank R. Urban, loving mother of Frank Jr., beloved daughter of Mary and the late Ernest Sutton, sister of Fred E. Funeral Wednesday, March 28, at 9:30 a. m., from chapel, 6754 Northwest highway, to Immaculate Conception church. Interment All Saints' cemetery.

VAUGHAN—Nettie D. Vaughan, beloved wife of I. Raymond, fond mother of Elmer, Mrs. Lucille Johnson, Mrs. Gwendolyn Erickson, and Raymond, sister of Roy A. and Aldis E. Darling, grandmother of Raymond Jr., Marilyn, and Robert. Services Tuesday, March 27, 11 a. m., at funeral home, 5200 N. Western avenue, corner Foster. Burial Graceland cemetery.

VEAZIE—William T. Veazie of 4513 N. Campbell avenue, March 26, 1945, beloved husband of Clara, fond father of Mrs. Kay Krause, Mrs. Margarite Keller, and Mrs. Billie Teasley, grandfather of Beve Lea Teasley, brother of Wildes P. Veazie of Portland, Ore. At chapel, 5501 N. Ashland avenue, where services will be held Wednesday, March 28, at 3 p. m. Interment Rosehill.

WILSON—Louise Caroline Wilson, nee Dabbert, of 4445 N. Damen avenue, March 26, 1945, beloved wife of William K. Wilson, loving mother of John W. Wilson and M/Sgt. Fred Dabbert, dear grandmother of John and Jeffrey Wilson, and Jimmy Dabbert. At chapel, 5501 N. Ashland avenue, where services will be held Thursday, March 29, at 1 p. m. Interment Waldheim cemetery.

WOLF—Charles Wolf, late of 18 E. Elm street, son of the late Harris and Pearl Wolf, dear brother of Eva Edelson, Mary Passman, Arthur A., and the late Bessie Miller. Funeral Tuesday at 11 a. m. from chapel, 3654 W. Roosevelt road. Interment Westlawn.

WOODS—Margaret Woods, nee Madigan, beloved wife of Daniel, loving mother of Mrs. M. Trubiroha, Anna, Margaret, Dorothy, and Daniel, fond sister of Mrs. P. Millot of Chicago and Molly and Dennis of Newcastle, County Limerick, Ireland. Funeral Wednesday, March 28, 9:30 a. m., from funeral home, 4013 W. Harrison street, to Presentation church. Interment Mount Carmel cemetery. Ked. 7007.

ZIEMANN—Agnes Ziemann, nee Piper, beloved wife of William Ziemann, fond mother of Herbert, Lorraine, and Violet. Funeral Thursday, March 29, at 2 p. m., from funeral home, 3030 N. Central avenue. Interment Concordia cemetery. Berkshire 3483.

TODAY'S RADIO BROADCASTS

CHICAGO FREQUENCIES.

W-G-N—720	WCFL—1000	WGES—1390
WIND—560	WMBI—1110	WHFC—1450
WILL—580	WJJD—1160	FM—
WMAQ—670	WJOB—1230	WGNB—45.9
WBBM—780	WSBC—1240	WBBM—46.7
WAIT—820	WEDC—1240	WDLM—47.5
WENR—890	WCRW—1240	WWZR—45.1
WLS—890	WMRO—1280	WBEZ—42.5
WAAF—950		

[M] indicates MBS, [N] NBC, [C] CBS, and [B] Blue network.

MORNING.

5:30—W-G-N—The Farm hour.
WMAQ—News; Early Bird.
WBBM—Treasury Star Parade.
WIND—News; America Goes to Work.
WLS—Smile a While Show.
WJJD—Breakfast Frolic to 7 a. m.
5:45—WBBM—Farm and Factory hour.
6—WMAQ—Ed Allen, news reports.
WBBM—Paul Gibson program.
WLS—Farm news, George Menard.
WCFL—Come On, Get Up!
WIND—News reports; Yawn Patrol.
6:15—WMAQ—Town and Farm program.
WLS—Jennie Lou and Her Buddies.
6:30—WLS—Victory Farmers on Parade.
WIND—Back to the Bible.
6:45—W-G-N—Morning news.
WMAQ—Alex Dreier, news reports.
WLS—Gil Hix, news reports.
6:55—WBBM—First Edition.
7—W-G-N—Record Reveille.
WMAQ—The Suburban hour.
WBBM—News of the World [C].
WCFL—Martin Agronsky, news [B].
WLS—Morning Devotions, Dr. Holland.
WIND—News program.
WJJD—Karl and Harty.
7:15—W-G-N—News bulletins.
WBBM—News reports.
WCFL—Halloween Martin.
WLS—Prairie Ramblers.
WJJD—Wake Up Time.
7:20—W-G-N—Record Reveille to 8 a. m.
7:30—WBBM—The Wishing Well.
WLS—Betty Jane and Gloom Chasers.
WJJD—News reports.
WSBC—Viennese Morning Melodies.
7:45—WBBM—Musical Clock.
WCFL—Moulton Kelsey, news reports.
WLS—Happy Hank program.
WJJD—Morning Serenade.
7:55—WMAQ—Clifton Utley, news reports.
8—W-G-N—Your Morning News.
WCFL—The Breakfast Club [B].
WMAQ—Your Neighbor program.
WBBM—Robert F. Hurleigh, news.
WLS—Red Foley and Rangers.
WIND—News reports; musical program.
WJJD—News reports.
8:15—W-G-N—Two Ton Baker, singer.
WBBM—Musical Clock.
WIND—Guy Lombardo records.
WLS—Gil Hix, news reports.
WJJD—Breakfast Jamboree.
8:30—W-G-N—Victor Lindlahr.
WLS—The Breakfast Club [B].
WMAQ—News reports.
WBBM—Paul Gibson program.
WIND—News reports; Best Sellers.
WJJD—Wake Up Time.
8:35—WMAQ—Clifton Utley, news reports.
8:45—W-G-N—The Wishing Well.
WMAQ—Your Friend, Bob.
WBBM—John Harrington, news reports.
WIND—News reports.
9—W-G-N—News bulletins.
WMAQ—Robert St. John, news [N].
WBBM—Valiant Lady, serial [C].
WLS—My True Story [B].
WCFL—Ladies, Be Smart.
WIND—News; Start the Day Right.
WJJD—Pop Concert.
9:15—W-G-N—Spots of Music.
WMAQ—Lora Lawton, serial [N].
WBBM—Light of the World [C].
WIND—Quiz Time.
WCFL—Hugh Douglas, commentator.
9:25—WLS—Aunt Jemima Show [B].
9:30—W-G-N—Morning musical; news reports.
WMAQ—Finders Keepers, quiz [N].
WBBM—Evelyn Winters' Romance [C].
WCFL—Late Riser's Club.
WLS—Gil Hix, news reports.
WJJD—Show Time.
WIND—News; Bing Crosby records.
9:45—W-G-N—June Baker program.
WBBM—Bachelor's Children [C].
WLS—The Listening Post [B].
WMAQ—Nation's Rations.
WJJD—Service Unlimited.
WCFL—Roberts at Random.
WIND—It Sounds Like This.
10—W-G-N—10 o'Clock Show.
WMAQ—Road of Life, serial [N].
WBBM—Amanda, serial [C].
WLS—Breakfast in Hollywood [B].
WBEZ—Arthur Gaeth, news [M].
WCFL—World correspondents.
WJJD—News reports.
WIND—News reports; musical program.
10:15—W-G-N—Ask Jane Porterfield [M].
WMAQ—Rosemary, serial [N].
WBBM—Second Husband, serial [C].
WJJD—June Merrill program.
WCFL—Old Chisholm Trail.
WIND—Ty My Darling.
10:30—W-G-N—Take It Easy Time [M].
WMAQ—Star Playhouse, drama [N].
WBBM—Bright Horizon, serial [C].
WLS—Gilbert Martyn, news [B].
WCFL—Don Artiste, pianist.
WIND—News, Kate Smith records.
10:45—W-G-N—What's Your Idea? [M].
WMAQ—David Harum, serial [N].
WBBM—Aunt Jenny's stories [C].
WCFL—Jack Berch and His Boys [B].
WLS—Gil Hix, news reports.
WJJD—George Carrol, songs.
WIND—Jimmy Dorsey records.
10:55—W-G-N—Lanny and Ginger [M].
11—W-G-N—William Lang, news [M].
WBBM—Kate Smith Speaks [C].
WMAQ—Editor's Daughter.
WCFL, WJJD—News reports.
WLS—Martin and Helen program.
WIND—News reports; musical program.
11:15—W-G-N—Songs by Morton Downey [M].
WBBM—Big Sister, serial [C].
WMAQ—Linda's First Love, serial.
WCFL—Serenade; Song and a Star.
WIND—Quiz Time.
WJJD—Music Goes 'Round.
11:30—W-G-N—John Holbrook, news reports.
WBBM—Romance of Helen Trent [C].
WMAQ—Musical Milkwagon.
WLS—Live stock, poultry markets.
WCFL—Make Believe Danceland.
WIND—News reports; Club Encore.
WJJD—Croonfest.
11:45—W-G-N—Johnny Betts, song-patter.
WBBM—Our Gal, Sunday [C].
WLS—Farm news; markets; weather.
WJJD—Fashions in Music.

AFTERNOON.

12—W-G-N—The Novelty Shop.
WBBM—Life Can Be Beautiful [C].
WCFL—Baukhage Talking [B].
WMAQ—News reports.
WLS—Dinner Bell.
WAAF—The Symphonic hour.
WJJD—News reports.
WIND—News; Gratefully Yours.
WWZR—Victory Promenade.
12:15—W-G-N—Broadcast Rhymesters.
WBBM—Ma Perkins, serial [C].
WMAQ—Ranch House Jim.
WCFL—Don Artiste, pianist.
WJJD—Waltz Time.
12:30—W-G-N—Paula Stone, Phil Brito [M].
WBBM—Bernardine Flynn, news [C].
WMAQ—Elizabeth Hart Presents.
WCFL—Luncheon Date.
WLS—Ervin Lewis, news reports.
WJJD—Loop noonday service.
WIND—News; Dave Rose records.
12:45—W-G-N—John J. Anthony [M].
WBBM—The Goldbergs, serial [C].
WMAQ—Morgan Beatty, news [N].
WLS—This Farming Business.
WIND—Best Sellers.
12:50—WLS—Closing live stock market.
1—W-G-N—Cedric Foster, news [M].
WMAQ—The Guiding Light [N].
WBBM—Two on a Clue [C].
WCFL—John B. Kennedy, news [B].
WLS—Variety music; Uncle Ezra.
WIND—News reports; musical program.
WJJD—War Workers' Morale.
1:10—WLS—Grain market summary.
1:15—W-G-N—Ralph Ginsburgh's orchestra.
WMAQ—Today's Children [N].
WBBM—Rosemary, serial [C].
WIND—This Is Our Duty.
WCFL—Club Time; Beverly Shea.
WLS, WBEZ—A Trip to the Zoo.
1:30—W-G-N—Never Too Old [N].
WMAQ—Woman in White [N].
WBBM—Perry Mason, drama [C].
WCFL—News; David Rose.
WLS—Lew La Mar, news.
WIND, WBEZ—American Neighbors.
WJJD—News reports.
1:45—W-G-N—John Holbrook, news reports.
WBBM—Tena and Tim, serial [C].
WMAQ—Hymns of All Churches [N].
WCFL—Correspondents program [B].
WLS—Uncle ~rrie's Household Hints.
WIND—Freddy Martin records.
WJJD—1160 Club.
WCFL—Correspondents program [B].
2—W-G-N—Center Canteen.
WMAQ—A Woman of America [N].
WBBM—Mary Marlin, serial [C].
WLS—Your Home and Mine.
WCFL—Treasury Center.
WIND—News; Alvino Rey records.
2:15—W-G-N—Words and Rhythm.
WMAQ—Ma Perkins, serial [N].
WBBM—News reports.
WJJD, WBEZ—Your Science Storyteller
2:30—W-G-N—Ida Bailey Allen.
WMAQ—Pepper Young's Family [N].
WBBM—American School of Air [C].
WCFL—Ladies, Be Seated [B].
WLS—Grace Wilson, contralto.
WJJD—Soldiers of Production.
WIND—News; Kay Kyser records.
2:45—WMAQ—The Right to Happiness [N].
WLS—Ervin Lewis, news reports.
WIND—Sing Along Club [C].
3—W-G-N—News reports; Melody Memos.
WMAQ—Backstage Wife, serial [N].
WENR—Views of the News [B].
WBBM—House Party [C].
WCFL—News reports.
WIND—News; Harry James records.
WMBI, WDLM—Thoughts and Tunes.
3:15—W-G-N—Songs of Praise.
WMAQ—Stella Dallas, serial [N].
WCFL—Favorite Melodies.
WENR—Blue Points.
WIND—Quiz Time.
3:25—WBBM—Paul Brentson, news reports.
3:30—W-G-N—The Smoothies.
WMAQ—Lorenzo Jones, serial [N].
WENR—Beulah Karney program.
WBBM—Meet the Missus.
WCFL—Lorraine Hall program.
WIND—News; Xavier Cugat's records.
WJJD—Record Matinee.
3:45—W-G-N—Wendell Hall.
WMAQ—Missus Goes to a Party.
WENR—Ethel and Albert.
WCFL—Light Gossip club.
WIND—Danny O'Neil, tenor [C].
4—W-G-N—News reports; Musical Moods.
WMAQ—When a Girl Marries [N].
WBBM—Paul Gibson program.
WCFL—Music Lovers' Matinee.
WENR—Glamour Manor.
WIND—News; Vaughn Monroe records.
WJJD—News reports.
4:15—W-G-N—Casa Cugat.
WMAQ—Portia Faces Life [N].
WJJD—Crooner Fan club.
WIND—Andrews Sisters records.
WILL—Preview of Tomorrow.
4:30—W-G-N—The Music Mart.
WMAQ—Just Plain Bill [N].
WBBM—News reports.
WENR—Malcolm Claire, stories.
WIND—News; Tommy Dorsey records.
WJJD—Take It Easy.
4:35—WBBM—Robert F. Hurleigh, news.
4:45—WMAQ—Front Page Farrell [N].
WENR—Hop Harrigan [B].
WJJD—Interlude.
WBBM—Gold Coast Rhythm.
4:55—WCFL—War Commentary.

Listener's Choice

SPECIAL EVENTS.

1:15 p. m.—WIND—This Is Our Duty dramatizes G. I. bill of rights.

2:30—W-G-N—Ida Bailey Allen interviews Elizabeth Hubbard, infantile paralysis victim and head of "home-bound" program of Illinois Association for the Crippled.

8:00—WENR—Sen. Connally [D., Tex.] addresses Women Voters' league on "The Road to Permanent Peace."

9:30—WBBM—Congress Speaks: Rep. Hill [R., Colo.] discusses "Post-War Economy and the Dumbarton Oaks Conference."

VARIETY, COMEDY, AND DRAMA.

8:00 a. m.—WCFL, WLS—Breakfast Club. Guest: Marcella Ross, singer.

9:45—WLS—Listening Post presents "Commodore Hornblower."

7 p. m.—WMAQ—Ginny Simms Show, with Edgar [Cookie] Fairchild.

7:30—WBBM—Theater of Romance: Walter Abel in "The Enchanted Cottage."

8:00—WMAQ—Mystery Theater: "Gay Falcon."

8:30—WBBM—This Is My Best, with Orson Welles.

8:30—WMAQ—Fibber McGee and Molly Show.

9:00—WMAQ—Bob Hope. Guest: Mimi Chandler.

9:30—W-G-N—Crime Files of Flamond: "The Case of the Talkative Corpse."

9:30—WMAQ—Hildegarde welcomes Mary Boland and Willie Shore as guests.

10:30—WMAQ—Dick Haymes Show, with a salute to Vaughan general hospital and short-wave interview with Sgt. Howard R. Wilson of Chicago. Guest: Bob Burns.

MUSIC.

11:15 a. m.—W-G-N—Morton Downey salutes Jane Wyman.

Noon—WAAF—Symphonic hour: Strauss' "Thus Spake Zarathustra."

4:00 p. m.—WCFL—Music Lovers' matinee: Respighi's "The Pines of Rome."

8:30—W-G-N—Symphony Hall: Henry Weber directs W-G-N Symphony orchestra in the "Prelude" and "Good Friday Spell" from Wagner's "Parsifal," Brahms' "Variations on a Theme by Haydn," and Turain's "LeJeudi Saint a Minuit."

8:30—WENR—Spotlight: Bob Strong.

9:45—WGNB—Stars of Yesteryear: John McCormack.

10:05—WIND—Symphonic hour: Mozart's Piano Concerto No. 21 in C major.

5—W-G-N—News bulletins.
WGNB—News; Time to Relax.
WENR—Terry and the Pirates [B].
WMAQ—Moulton Kelsey, news.
WBBM—News reports.
WCFL—News reports.
WIND—News; Names in News.
WJJD—G. I. Hit Parade.
5:05—WMAQ—Cloyd Head, news reports.
5:15—W-G-N—Superman, serial [M].
WBBM—Edwin C. Hill [C].
WMAQ—Art Van Damme quartet.
WCFL—Swing band records.
WENR—Dick Tracy, serial.
WIND—Best Sellers.
WJJD—News reports.
5:30—W-G-N—House of Mystery [M].
WGNB—Good Neighbor Time.
WENR—Jack Armstrong, serial [B].
WMAQ—Vagabonds quartet.
WBBM—John Harrington, news.
WCFL—News; Dance Parade.
WIND—Double Feature.
WJJD—Navy Picks the Tunes.
WAAF—Hollywood Merry-Go-'Round.
5:45—W-G-N—Tom Mix, serial [M].
WBBM—The World Today [C].
WENR—Capt. Midnight, serial [B].
WMAQ—John Holtman, news.
WCFL—Sammy Kaye's orchestra.
WIND—Musical Motorcade.
WJJD—Fan Americana.
5:55—WBBM—Joseph C. Harsch, news [C].

EVENING.

6—W-G-N—Preston Bradley.
WGNB—Fulton Lewis Jr., news [M].
WMAQ—Jim Blade and His Music.
WBBM—Robert F. Hurleigh, news.
WCFL—News reports.
WLS—Ervin Lewis, news reports.
WIND—News reports; musical program.
WJJD—Dave Minor program.
6:05—WBBM—Everett Holles, news.
6:15—W-G-N—Telephone Quiz.
WGNB—Dinner Music.
WBBM—Music That Satisfies [C].
WMAQ—John W. Vandercook [N].
WCFL—Raymond Gram Swing [B].
WLS—R. F. D. Mail Box.
WJJD—Ranch House.
WIND—Joan Brooks [C].
6:30—W-G-N—John Holbrook, news reports.
WBBM—American Melody hour [C].
WMAQ—Supper Interlude.
WCFL—Catch Carter's Column.
WLS—News; Footlight Favorites.
WJJD—Supper Frolic to 8:30 p. m.
6:45—W-G-N—Say It with Music.
WGNB—Your Request program.
WMAQ—H. V. Kaltenborn, news [N].
WIND—Chicago Reporter.
WCFL—Don Artiste, pianist.
WLS—The Vagabonds [B].
7—W-G-N—Frank Singiser, news [M].
WGNB—News; operetta music.
WMAQ—Ginny Simms Show [N].
WBBM—Big Town, drama [C].
WLS—News and Ted Malone [B].
WCFL—News reports.
WIND—News; Earl Hines' orchestra.
7:15—W-G-N—Mutual Presents Massey [M].
WCFL—Bing Crosby records.
WLS—Lum and Abner [B].
7:20—WIND—Musical program; news reports.
7:30—W-G-N—Ray Rogers Show [M].
WGNB—Brownstone theater.
WMAQ—A Date with Judy [N].
WBBM—Theater of Romance [C].
WLS—Alan Young Show [B].
WIND—Capt. Michael Fielding.
WCFL—Dr. Schachter, commentator.
7:45—WIND—Time to Remember.
WCFL—Stories; Let's Dance.
7:55—WBBM—Bill Henry, news reports [C].
8—W-G-N—Gabriel Heatter, news [M].
WGNB—News; Symphony program.
WBBM—Inner Sanctum [C].
WMAQ—Mystery Theater [N].
WENR—Sen. Connally, talk [B].
WCFL—News reports.
WIND—News; Ted Weems' orchestra.
8:15—W-G-N—Way Back When.
WCFL—Eddy Hanson, organist.
8:30—W-G-N—Symphony Hall.
WMAQ—Fibber McGee and Molly [N].
WBBM—This Is My Best [C].
WENR—Spotlight: Bob Strong [B].
WCFL—Labor Flashes.
WIND—News; Musically Speaking.
8:45—WCFL—Any Bonds Tonight?
WIND—News analysis.
8:55—WENR—Storyteller, H. Mueller [B].
9—WGNB—News; Keyboard Novelties.
WMAQ—Bob Hope Show [N].
WBBM—Service to the Front [C].
WCFL—News reports.
WENR—Trans-Atlantic Quiz [B].
WIND—News; Bert Wilson, sports.
9:15—WGNB—Artist Recital.
WIND—Woody Herman's orchestra.
WCFL—Serenade programs.
9:30—W-G-N—Crime Files of Flamond.
WMAQ—Hildegarde program [N].
WENR—One Man's Family [B].
WBBM—Congress Speaks [C].
WCFL—London Calling.
WIND—News reports; musical program.
WWZR—Composers' hour.
9:45—WGNB—Stars of Yesteryear.
WBBM—Behind Scenes at CBS [C].
WCFL—Louie and His Gang.
WIND—Masters of the Ivories.
10—W-G-N—Songs You Remember.
WGNB—News reports; Symphony.
WBBM—Jack Kirkwood Show [C].
WENR—Paul Harvey, news reports.
WMAQ—Supper Club [N].
WCFL—Moulton Kelsey, news reports.
WIND—News; Symphonic hour.
10:15—W-G-N—Chicago at Night.
WCFL—Richard Harkness, news [N].
WMAQ—George Stone, news reports.
WBBM—King's Jesters and Janette.
WENR—Herbie Mintz Show.
10:30—W-G-N—News reports.
WMAQ—Dick Haymes Show.
WBBM—Eugene Read, news reports.
WENR—Ulmer Turner, news reports.
WCFL—Music Lovers' hour.
WGES—All-Slovak program.
10:45—W-G-N—Fulton Lewis Jr., news.
WBBM—Serenade program.
WENR—Rhythm at Random.
11—W-G-N—News reports; Musical Notes.
WMAQ—Don Elder, news reports.
WBBM—News; Jimmy Hilliard's orch.
WENR—News reports.
WIND—News reports.
11:05—WIND—Freddy Martin records.
11:10—W-G-N—Chicago Fighters in the News.
11:15—W-G-N—Art Kassel's orch. [M].
WMAQ—A Little Night Music.
WENR—Yours Alone.
WCFL—Musical program.
11:30—W-G-N—Bob Grant's orchestra [M].
WMAQ—Roy Shield and Company [N].
WBBM—Woody Herman's orch. [C].
WCFL—Freddy Martin's orchestra [B].
WENR—Emil Vandas' orchestra.
WIND—News; Music That Jumps.
11:45—W-G-N—Allan Kane's orchestra [M].
WBBM—Horace Heidt's orch. [C].
WIND—Harry James records.
11:55—W-G-N—News reports.
WMAQ—Interlude.
WENR—Musical Interlude.
WCFL—Late news reports.
12—W-G-N—Musical program to 1 a. m.
WBBM—Press News [C].
WIND, WMAQ—News reports.
WENR—Midnight Extra.
12:05—WMAQ—Musical Nightcap.
WBBM—Promotion program.
WIND—Night Watch to 5:30 a. m.
12:15—WENR—That's for Me.
WBBM—Pacific War Report [C].
12:30—WENR—Spree for All.
WBBM—Vaughn Monroe's orch. [C].
12:55—WENR, WMAQ—News reports.
1:00—W-G-N—News reports.
WBBM—Music to 1:45 a. m.

News Broadcasts

MORNING.

5:30—WMAQ	8:00—WBBM	9:40—W-G-N
6:00—WMAQ	8:15—WLS	10:00—WIND
6:45—W-G-N	8:30—WMAQ	10:00—WCFL
7:00—WCFL	9:00—W-G-N	10:30—WLS
7:15—W-G-N	9:00—WMAQ	10:45—WLS
7:15—WBBM	9:15—WCFL	11:00—W-G-N
8:00—W-G-N	9:30—WLS	11:30—W-G-N

AFTERNOON.

12:00—WJJD	1:00—W-G-N	4:00—W-G-N
12:00—WCFL	1:45—W-G-N	4:55—WCFL
12:30—WIND	2:00—WCFL	5:00—W-G-N
12:30—WLS	3:00—W-G-N	5:00—WGNB
12:30—WBBM	3:00—WENR	5:45—WMAQ

EVENING.

6:00—WGNB	7:00—WGNB	11:00—W-G-N
6:00—WCFL	8:00—W-G-N	11:00—WENR
6:15—WMAQ	8:00—WGNB	11:00—WBBM
6:30—W-G-N	9:00—WGNB	12:00—W-G-N
6:45—WMAQ	10:00—WGNB	12:00—WBBM
6:45—WIND	10:30—W-G-N	12:00—WIND
7:00—W-G-N	10:45—W-G-N	1:00—W-G-N

ILLINOIS JOBS DECREASE, BUT WAGES MOUNT

Reverse Seasonal Trend, Reports Show.

Employment in Illinois decreased 0.2 per cent between Jan. 15 and Feb. 15, altho wage disbursements were larger than in the preceding month, Robert L. Gordon, acting director of the Illinois department of labor, said yesterday. Both employment and pay rolls decreased in Chicago, but were higher in the Chicago suburban area.

The combined reports of 6,722 establishments showed the trend was contrary to January-February seasonal expectations, Gordon said. Manufacturing establishments had 0.3 per cent fewer workers, but paid out 0.2 per cent more in wages. Averages of the last 22 years have been increases of 1.5 per cent in employment and 3.3 per cent in pay rolls.

Fall Second Consecutive Month.

In Chicago, employment and pay rolls fell for the second consecutive month. Reporting manufacturing establishments showed employment and pay roll decreases of 1.0 and 0.9 per cent, respectively. The most important decreases were in plants in the transportation equipment, paper goods, printing and publishing, and food manufacturing groups.

For Illinois as a whole, most of the decrease was concentrated in the food, paper goods, and printing and publishing groups, which generally show reductions in work forces during this period, Gordon said.

Merchandising Fields Gain.

Wholesale and retail trade and building construction were the only nonmanufacturing groups for which more employes and higher wage payments were reported.

Average weekly earnings again reached an all-time high, $47.68 for both sexes combined in all represented industries and $50.43 in manufacturing industries. Earnings of men, which averaged slightly below the December peak, were $55.46 and $56.18, and those of women $33.32 and $35.08, respectively, for all represented and manufacturing industries.

Pennsylvania Orders 50 Passenger Locomotives

Philadelphia, Pa., March 26 (AP).—The Pennsylvania railroad today announced it has placed orders for 50 powerful multicylinder steam locomotives, capable of hauling full length passenger trains at speeds up to 100 miles an hour. Twenty-five engines will be built by the Baldwin Locomotive works and 25 engines and 50 tenders by the railroad's Altoona, Pa., shops.

CHICAGO GRAIN PRICES

	High.	Low.	Close.	Prev. close.
Wheat.				
May	1.68¾	1.67½	1.68⅝	1.68⅛
July	1.56¼	1.55	1.55⅞	1.56⅛
September	1.51½	1.50⅝	1.51¼	1.52⅛
December	1.52⅜	1.50⅝	1.51¼	1.52
Corn.				
May	1.11⅜	1.10⅝	1.11¼	1.11⅜
July	1.08⅜	1.07½	1.07⅞	1.09⅛
September	1.06¼	1.04½	1.05	1.06½
December	1.04⅜	1.03	1.03¼	1.04⅜
Oats.				
May	.63⅜	.62⅞	.63¼	.64¼
July	.56⅛	.55	.55⅝	.56⅞
September	.54	.52¾	.53	.54⅜
December	.53⅜	.52⅛	.53	.54½
Rye.				
May	1.16⅜	1.15⅜	1.16⅜	1.16¼
July	1.12⅞	1.11⅝	1.12⅝	1.13½
September	1.07½	1.06½	1.07¼	1.07¼
December	1.07½	1.06½	1.07⅝	1.07⅝
Feed Barley.				
May	1.09⅜	1.09⅛	1.09¼	1.09⅜
July	1.03⅜	1.03⅛	1.03⅛	1.04

OTHER GRAIN MARKETS

	Open.	High.	Low.	Close.	Prev. close.
May Wheat.					
Kas. City	1.59¼	1.59⅜	1.58½	1.59	1.59⅛
Mpls.	1.61⅜	1.62¼	1.61⅜	1.62¼	1.62⅛
July Wheat.					
Kas. City	1.47⅜	1.47⅜	1.46⅜	1.47⅛	1.47⅜
Mpls.	1.51⅞	1.52¼	1.51¼	1.51⅜	1.52⅜
September Wheat.					
Mpls.	1.46⅜	1.47¼	1.46⅛	1.46⅛	1.47⅜
May Corn.					
Kas. City	1.07¼	1.07⅜	1.06⅜	1.07	1.07⅛
May Oats.					
Mpls.	.61⅛	.61⅛	.60⅝	.60⅝	.62
May Grain Sorghum.					
Kas. City	2.02	2.02	2.01	2.04¼	2.02½
May Rye.					
Mpls.	1.13	1.13⅝	1.12⅜	1.13¼	1.13⅝
Wpg.	1.32¼	1.33⅜	1.32¼	1.33⅜	1.33

CASH GRAIN PRICES

Estimated receipts of cash grain at Chicago Monday: Wheat, 50 cars; corn, 452; oats, 43; barley, 63; soybeans, 17. Range of cash grain prices per bushel in leading markets:

WHEAT.

No.	Chicago.	Kansas City.	St. Louis.
2 hd.	....	1.66 @78½	....
	Duluth.	Winnipeg.	Minneapolis.
1 d.n.	1.67⅛@68⅞	....	1.67⅛@68⅞

CORN.

	Chicago.	Peoria.	St. Louis.
3 yel.	1.12½@16¾	....	1.16 @17½
4 yel.	1.07¼@10½	1.09¼	1.14¼@15¼
5 yel.	93¾@06	97 @97½	....
S grd.	82 @93¼	....	1.05

OATS.

	Chicago.	Kansas City.	Minneapolis.
2 wh.	....	78 @82	76 @78
1 red.	80 @81	78 @82	....

RYE AND FLAX.

	Rye.	Flax.
Minneapolis	1.23¼@28¼	3.10
Duluth	1.15¼@20¼	3.10

SOYBEANS.

No. 3 yellow sold at $2.16 per bu, track country point.

CHICAGO LIVE STOCK

[Prices in dollars per 100 lbs.]

Hogs—Receipts, 8,500; shipments, 500.
Bulk of sales....................$14.65@14.75
Month ago ....14.65@14.75
Year ago ....14.15@14.30
Top yesterday, $14.75; average, $14.70.
Cattle—Receipts, 17,000; shipments, 5,000.
Bulk of sales....................$14.75@16.75
Month ago ....14.00@16.50
Year ago ....13.25@16.50
Top yesterday, $17.50; average, $15.75.
Sheep—Receipts, 10,500; shipments, 1,000.
Bulk of sales ....$16.60@17.00
Month ago ....16.50@16.85
Year ago ....15.75@16.40
Top yesterday, $17.00; average, $16.80.
Receipts include 4,200 hogs, and 4,000 sheep direct to packers.

BOARD OF TRADE SALES.

[On March 24, 1945, in thousands of bus.]

	May.	July.	Sept.	*Total.
Wheat	1,653	2,618	1,252	5,869
Corn	1,100	824	396	2,446
Oats	1,820	1,165	276	3,481
Rye	5,540	2,540	1,266	9,978
Barley	32	10	......	42

Grand total 21,816

*Includes 346,000 bu December wheat, 126,000 bu corn, 220,000 bu oats, and 632,000 bu rye.

Open Grain Trades.

	May.	July.	Sept.	*Total.
Wheat	15,863	16,364	5,846	40,394
Corn	11,448	7,578	3,143	22,651
Oats	11,814	7,386	2,549	22,449
Rye	24,086	17,186	9,049	54,242
Barley	660	249	......	909

Grand total 140,645

*Includes 2,321,000 bu December wheat, 482,000 bu corn, 700,000 bu oats, and 3,921,000 bu rye.

ON SHORT WAVES

LONDON.

The North American service of the BBC from London includes the following programs today. The frequencies [in megacycles] employed after 4:15 p. m. are 11.93, 9.58, 9.82, 6.11, 7.26, 9.51. 4:30 p. m., Front Line Family; 4:45 p. m., News; 6:30 p. m., Radio Newsreel; 8:10 p. m., Tomorrow's London Papers; 11:05 p. m., War review; 11:30 p. m., news reports.

Investors' Guide

[For information about investments or insurance, write The Tribune Investors' Guide. Inclose self-addressed stamped envelope. Inquirers' names are never revealed. Answers are based on information believed reliable, but The Tribune assumes no responsibility therefor.]

Tuesday, March 27, 1945.

[Copyright: 1945: By The Chicago Tribune.]

ELECTRONS AT WORK—11.

[PHILCO CORPORATION.]

Receipt of large war orders by Philco corporation in 1942 and later was accompanied by a drastic change in the market action of its stock. The shares of this Philadelphia enterprise, incorporated in 1892, had been offered to the public in 1940 at $15 a share. After listing on the New York Stock exchange in that year, the stock's general trend was downward for about two years. It reached a low of 7⅝ in 1942.

The issue attracted buyers, however, when the company turned to war production. The price trend was reversed, and a peak of 37 was reached in 1944. The appreciation of 385 per cent from the low is one of the outstanding price swings which have marked the war time speculation in radio shares.

In normal times, Philco is one of the largest manufacturers of radio receiving sets. Radio tubes and parts, phonographs, household refrigerators, air conditioners, and storage and dry batteries also are part of its regular lines. The company, whose commercial television broadcasting station was licensed in 1941, has made preparations to manufacture television receiving sets as soon as conditions warrant.

At its 1944 high of 37 [half a point above the 1945 high], the stock was quoted 23 times the average earnings of $1.61 a share for the four years ended with 1942, before war business affected profits in an important way. Net losses had been reported for 1937 and 1938. Outstanding are 1,372,143 shares of $3 par value. Twenty-three times earnings is a high multiple for any industry, particularly so for the competitive radio industry, sensitive to the influence of business cycles. Recent prices were 3 points or more under the high, but were more than 20 times this average profit. Dividend payments in 1944 were $1.20 a share.

Earnings of $2.60 a share in 1943 and $2.11 in the nine months ended last September [latest available], after provision for renegotiation, are capitalized more moderately, but these profits are derived from abnormal war business. Sales climbed from $68,505,979 in 1942 to $116,395,598 in 1943, and a further gain may be shown when the 1944 total is published. Sales and earnings after the war may exceed the levels shown from 1937 thru 1942, but in capitalizing such prospects the market is obviously on speculative ground.

Current assets as of Dec. 31, 1943, totaled $51,243,341 and current liabilities $36,970,507. There was no funded debt. Book value of the capital stock, excluding patents and television license, was in excess of $15 a share.

U. S. TREASURY BONDS

[Quotations by C. F. Childs & Co.]

Issue—				*Bid.	Net chge.
2¾s,	Sep.	15,	1947-1945	101.2	—1/32
2½s,	Dec.	15,	1945	101.15	—1/32
2¾s,	Mar.	15,	1956-1946	103.8	....
3s,	Jun.	15,	1948-1946	103.5	—1/32
3⅛s,	Jun.	15,	1949-1946	103.10	—1/32
4¼s,	Oct.	15,	1952-1947	109.15	....
2s,	Dec.	15,	1947	103.30	—1/32
2s,	Mar.	15,	1950-1948	102.10	....
2¾s,	Mar.	15,	1951-1948	106.2	....
1¾s,	Jun.	15,	1948	101.23	—1/32
2½s,	Oct.	15,	1948	106.2	—1/32
2s,	Dec.	15,	1950-1948	104.20	....
2s,	Jun.	15,	1951-1949	102.19	—1/32
2s,	Sep.	15,	1951-1949	102.18	—1/32
2s,	Dec.	15,	1951-1949	102.18	—1/32
3⅛s,	Dec.	15,	1952-1949	110.11	....
2½s,	Dec.	15,	1953-1949	107.15	....
2s,	Mar.	15,	1952-1950	102.17	—1/64
2s,	Sep.	15,	1952-1950	102.17	—1/64
2½s,	Sep.	15,	1952-1950	108.14	....
2¾s,	Jun.	15,	1954-1951	110.14	....
2s,	Sep.	15,	1953-1951	102.10	—3/64
3s,	Sep.	15,	1955-1951	111.30	....
2¼s,	Dec.	15,	1953-1951	107.27	....
2s,	Dec.	15,	1955-1951	102.9	—3/32
2¼s,	Mar.	15,	1954-1952	105.14	—2/32
2s,	Jun.	15,	1954-1952	102.7	—2/32
2¼s,	Jun.	15,	1955-1952	103.27	—1/32
2s,	Dec.	15,	1954-1952	102.7	—2/32
2s,	Jun.	15,	1955-1953	106.28	—1/32
2½s,	Jun.	15,	1956-1954	108.20	....
2¾s,	Mar.	15,	1960-1955	113.24	—1/32
2½s,	Mar.	15,	1958-1956	105.19	—1/32
2¼s,	Sep.	15,	1959-1956	102.9	....
2¾s,	Sep.	15,	1959-1956	113.4	—1/32
2¾s,	Jun.	15,	1963-1958	113.13	—1/32
2¾s,	Dec.	15,	1965-1960	114.11	....
2½s,	Jun.	15,	1967-1962	102.8	—1/32
2½s,	Dec.	15,	1968-1963	101.17	—1/32
2½s,	Jun.	15,	1969-1964	101.13	—1/32
2½s,	Dec.	15,	1969-1964	101.12	—1/32
2½s,	Mar.	15,	1970-1965	101.12	....
2½s,	Mar.	15,	1971-1966	101.12	....
2½s,	Sep.	15,	1972-1967	102.16	....

*Points in 32ds.

HAY MARKET.

Timothy—No. 1 clover or alfalfa mixed, $31.50; No. 2, $28.00@30.00; alfalfa, $33.00@40.00; sound oat or wheat straw, $15.00 per ton in car lots.

MOSELEY & CO. OFFERING 15,000 MENGEL SHARES

The investment banking house of F. S. Moseley & Co. today will offer at $55.50 a share and accrued dividends, 14,960 shares of the Mengel company 5 per cent cumulative convertible $50 par first preferred stock. The stock is convertible into common at the rate of three shares of common for each share, and is redeemable at $56 a share, plus accrued dividends.

Kuhn, Loeb & Co. heads a group which will offer 24 million dollars of first mortgage sinking fund 3¼ per cent bonds, series C, of Wheeling Steel corporation at 103 per cent. The bonds mature March 1, 1970.

Blyth & Co. and associates submitted the highest bid for a new issue of 80 million dollars of Pacific Gas and Electric company 3 per cent bonds, due in 1979, offering 106.879. The group is reoffering the issue at 107⅝. Proceeds and other funds will be used to redeem approximately 84 million dollars of 4s.

GRAIN FUTURES SLIDE ON ALLIED WAR ADVANCES

Corn and oats futures prices broke 2 cents a bushel and wheat and rye about 1¼ cents yesterday on the Chicago Board of Trade on general selling attributed to allied war gains. May corn sold at $1.10⅝, a new low since last December, and September and December corn and oats went to new seasonal lows before the selling movement spent its force.

Short covering caused a moderate rally in late trading. The May deliveries showed relative strength in comparison with the deferred months. Wheat finished ¼ higher to ⅝ lower, corn was ⅛ to 1¼ lower, oats lost ⅞ to 1⅜, rye was ⅛ higher to ⅞ lower, and barley was ⅝ to ⅞ lower.

Second Rubber Industry Leader Called in by WPB

Washington, D. C., March 26 (AP).—J. Edward Trainer, vice president for production of the Firestone Tire and Rubber company, today became assistant to John L. Collyer, B. F. Goodrich company president, who last week was made special director of rubber programs for the WPB. Trainer will be charged with obtaining sufficient supplies of more than 200 component materials needed for tires and other essential rubber products.

50 Lightly Used Trains Discontinued, Says ODT

Washington, D. C., March 26 (AP).—The office of defense transportation reported today that 50 passenger trains had been discontinued under its 35 per cent minimum occupancy formula, resulting in a daily saving of about 5,500 train miles. An order effective March 1 prohibited operation of any train with average occupancy of less than 35 per cent in a base month, in most cases last November.

WHAT THEY EARNED

	1945.	1944.
Six Months Ended Jan. 31—Net Income.		
Waukesha Motor ..$	371,616 $	396,976
Per share	.93	.99
Six Months Ended Feb. 28.		
Wilson Jones	133,011	134,862
Per share	.50	.51
Year Ended Dec. 31.	1944.	1943.
Barlow & Seel Mfg	232,412	206,389
Per cl B share	1.04	.81
Cannon Mills	3,252,888	3,867,217
Per share	3.29	3.91
Cent Maine Pw	3,193,235	3,250,864
Consumers Co	324,647	320,681
Gen Precis Equip	1,138,147	1,255,907
Per share	1.94	2.14
Crane Co	6,808,269	†4,876,753
Per share	2.49	1.66
Ind Pw & Lt	2,082,615	2,077,313
Per share	1.88	1.87
Interchemical	1,174,847	1,188,469
Per share	2.55	2.75
Intertype	445,537	318,094
Per share	2.01	1.43
Jefferson El	656,446	405,302
Per share	5.50	3.40
Mont-Dakota Util	856,989	873,086
Per share	.60	.70
Penny J C	17,159,357	17,890,772
Per share	6.25	6.52
Scullin Steel	330,911	532,868
Per share	1.83	3.28
Sangamo Electric	547,383	557,227
Per share	1.56	2.00
Trans-Lux	199,105	140,516
Per share	.29	.20
Western Air Lines	135,828	90,194
Per share	.33	.22
Fiscal Year Ended Nov. 30.		
Douglas Aircraft	7,685,227	5,952,257
Per share	12.81	9.92

†Adjusted after renegotiation; 1943 profit equaled $2.53 a share before renegotiation.

NAVAL STORES.

SAVANNAH, Ga., March 28 [AP].—TURPENTINE—79½c gal. Offerings, 71 [50 gal] casks; sales, 1,900 gal; receipts, none; shipments, 255 casks; stocks, 17,081 casks. ROSIN [100 lb brls]—Offerings, sales, receipts, shipments, none; stocks, 2,880. Quote: B, $5.05; D, $5.12; E, $5.65; F, $5.75; G, $5.79; H, I, $5.81; K, $5.85; M, $5.87; N, $6.03; WG, $6.28; WW, X, $6.55. [Saturday's receipts and shipments included.]

CHICAGO STOCKS

Monday, March 26, 1945.

Shares sold today..................52,000
Year ago 26,000
Sales 1945 to date..............3,420,000
Sales 1944 to date..............1,804,000

Odd lot transactions are omitted from the following list:

Stock, div.—	Sales. 100s.	High.	Low.	Close.	Net chge.
Admiral Cor.10e.	8.50	11	10⅞	10⅞—	⅛
AdvanAlum ⅛a.	2.50	8⅞	8⅝	8⅝—	⅝
Am Rad St S .40	8	12¾	12½	12½—	½
AnacondaCop 2½	4	31	30⅜	30⅜—	1¼
Armour & Co...	3	7	6⅞	6⅞—	¼
Aro Equip ½g..	1	17	17	17 —	1
Asbestos Mfg ...	18	2¼	2⅛	2⅛—	¼
Atch T&SF 6..	1	82½	82½	82½—	3¾
AtheyTrWhl ¾e.	2	8	7⅞	7⅞—	⅜
Aviation .20e ..	1	5⅞	5⅞	5⅞—	⅛
BeldenMfg 1.20.	2.50	17⅜	17	17 —	¼
BelmontRad .60.	7.50	17½	16½	16½—	1
Beth Steel 6....	4	70¼	70	70 —	1¼
Brown F&W ...	1.50	6	6	6	....
Butler Bros .60.	1	15½	15½	15½	....
CenIllPSvc p 4k	.70	105¼	105¼	105¼—	3¼
Cen Ill Sec	2	1⅞	1⅞	1⅞—	⅛
Cen&S W Ut...	9	2	1⅞	1⅞—	⅛
Do 7 p	4.20	116¼	115	115 —	1½
Cen Sta P&L p.	1.50	14⅝	14½	14½—	⅛
Chi Corp	62	8½	8	8 —	⅝
Do p 3.......	.50	59	59	59 —	1
ChiFlShaft 1.40.	1	35½	35½	35½—	¼
Chi&NW 5e	2	28	28	28 —	2½
Do p .20e.....	3	59½	58⅞	58⅞—	2⅛
ChryslerCorp 3..	5	95⅜	94½	94¾—	3¼
Cities Serv	9	17½	17	17⅛—	1⅜
Club Alum	1.50	4	4	4 —	⅛
ComwlthEd 1.40	14	29⅛	29	29 —	¼
Con Biscuit .60.	1	8	8	8	....
Consumers Co A.	.50	17½	17½	17½	....
Crane Co 1.....	2	28½	28	28 —	⅞
Curt-Wright ¾e.	3	5¾	5⅝	5¾—	⅛
Dodge Mfg 1a..	1	17¾	17¾	17¾—	⅛
Domest Ind A...	1	4¼	4¼	4¼—	¼
ElHousehold .60.	1.50	13¾	13¾	13¾	....
Fitz Simons&C 1	1	12	12	12 —	1
FoxPBrew 1....	1.50	31	30¼	30¼—	1
Gen Elec 1.60..	1	39⅝	39⅝	39⅝—	⅞
Gen Finance .20	1	6⅞	6⅞	6⅞	....
Gen Foods 1.60.	1	40½	40½	40½—	⅜
Gen Motors 3..	4	63½	63	63 —	⅞
GenOutAdv ¼g..	2	11¼	11¼	11¼—	⅜
Goldblatt	1	11	11	11 —	1
Gossard HW ¼g.	2	18	18	18 —	⅜
GtLakesDredge 1	3.50	19⅝	19¼	19¼—	⅝
HeilemanBrw ¼g	1	14¾	14¾	14¾—	¼
Hupp Mot	3	4⅛	4	4 —	¼
Ill Brick	1	9	9	9 —	⅜
IndPneuTool 2..	.50	27	27	27 —	½
InterlakIron .35e	1	9	9	9 —	½
Katz Drug ⅝e..	1.50	8	7¾	7¾—	¼
Kellogg Switch.	4.50	8⅜	8¼	8⅜—	⅛
Leath&Co .20g..	1	9⅝	9½	9⅝	....
Lib-McN&L ½e..	10	8⅝	8½	8⅝—	¼
MarshField .80a	4.50	20¼	20	20 —	½
Martin GL Co 3	2	24⅝	24⅝	24⅝—	½
MemphisNG .30e	1	5¼	5¼	5¼	....
Mickelberrys .20a	1	9	9	9 —	¼
MidWestCor 2½e	7	11⅞	11½	11½—	½
Midland Unit p..	1	31¼	31¼	31¼—	1
Miller&Hart ct..	7.50	3¼	3¼	3¼—	⅛
Montg Ward 2..	2	52	51½	51½—	1½
Nash-Kelv ½....	4	16¼	16	16 —	⅛
NYCentralRR 1g	6	22⅝	22	22 —	1
NorAmCar 1.20.	.50	18¼	18¼	18¼—	¼
Nor-wBanc .60e.	.50	24	24	24	....
Param Pictures 2	2	28	28	28 —	⅜
Peabody Coal B.	23	7¼	6¾	6¾—	⅜
Do p 1½k....	.20	103	102	102 —	2
Penn R R 2½e.	1	34⅛	34⅛	34⅛—	⅜
Potter Co .10g..	1	6	6	6 —	⅛
PressStlCar 1 ..	2	17⅝	17⅝	17⅝—	⅝
Pure Oil 1e....	4	18⅝	18½	18½—	⅝
Quaker Oats 3..	.50	78	78	78	....
Radio Am .20g.	8	10½	10½	10½—	½
RaythMfg p .30.	2	5	5	5 —	¼
Repub Steel 1..	3	20¾	20¼	20⅜—	⅝
Sangamo El ¼g.	1	25½	25½	25½—	¼
Schwitzer Cu ¼g	1	20½	20	20 —	½
SerrickCorB .10g	1	6	6	6 —	⅛
Signode Steel 1.	1.50	27¼	26¾	27¼+	1½
Sinclair Oil 1...	17	15⅞	15	15¾—	¼
SBendLWks ½g.	1.50	23	23	23 —	⅜
Spiegel Inc	5	12⅝	12½	12½—	⅝
Std Dredg .30e.	.50	4½	4½	4½—	⅛
Std Oil Ind 1a..	1	35¼	35¼	35¼—	⅜
Stein A&Co 1a..	1	18	18	18 —	½
Studebaker ¼g..	3	22½	22⅜	22⅜	....
SundstrandT ¼g.	1.50	14¾	14¾	14¾	....
Swift&Co 1.60a	4	31½	31¼	31¼—	⅜
Swift Int 2.....	1	32¼	32¼	32¼—	⅛
Texas Co 2	2	50⅜	50⅛	50⅛—	3⅜
208SLaSalleSt 2	.50	39⅜	39⅜	39⅜	....
UnitAirLns ½e..	2	33¼	32⅜	32⅜—	1⅜
UnitLt&Ry wi...	7	15	14½	14⅝—	⅛
U S Steel 4......	1	61½	61½	61½—	⅜
Utah Radio .40.	2	9⅝	9½	9⅝—	⅜
WoodallIn .15g.	2.50	8½	8½	8½—	¼
Zenith Rad 1e..	2	37	37	37 —	1

a—Also extra or extras. e—Paid last year. g—Paid or declared this year. k—Accumulated dividends paid or declared this year.

COMMODITIES

COTTON FUTURES.

[Cents per pound.]

	Open.	High.	Low.	Close.	Prev. close.
New York Cotton Exchange.					
May	22.02	22.04	21.99	22.01	22.02
July	21.70	21.72	21.65	21.69	21.73
October	21.08	21.13	21.04	21.11	21.10
December	20.95	21.01	20.93	21.02	20.99
New Orleans Cotton Exchange.					
May	21.99	22.00	21.98	21.98	22.00
July	21.67	21.70	21.67	21.67	21.70
October	21.10	21.11	21.05	21.09	21.11
December	20.98	21.00	20.95	21.00	21.02

The average price of 15/16 inch middling cotton at 10 designated southern spot markets yesterday was 21.69. Cash cotton at New York closed at 22.35 nominal.

CHICAGO FUTURES.

EGGS—Refrigerator extras: October closed at 41.20c a doz on the Chicago Mercantile exchange, off .40c; sales, 362 cars.

CHICAGO CASH MARKETS.

EGGS—Firm. Receipts, 20,212 cases. Receivers' price, extra, $35.2@36.1c; current receipts, 32.5c.

BUTTER—Firm at OPA ceiling. Receipts, 227,418 lbs. Basic price, 93 score, 41½c; 92 score, 41c.

POULTRY—Firm. Receipts, 4 trucks. Live hens, 25.4c per lb; fryers and springs, 28.9c; roosters, 20c; ducks, 25c; geese, 26.4c; turkeys, hens, and toms, 33.7@35.7c.

POTATOES—Steady. Receipts, 152 cars; on team track, 193 cars. Carlots [per 100 lbs]: Idaho, $3.41@3.72; Nebraska, $3.49; Minnesota-North Dakota, $3.16@3.28; new, 50 lb sack, $2.25@3.26.

NEW YORK FUTURES.

WOOL TOPS—Closed unchanged to 6.6c lower. December, $1.245; July, 1946, $1.172 per lb; sales, 45,000 lbs.

GREASE WOOL—Closed 1c lower. July, 1946, 86c per lb; sales, 30,000 lbs.

COMMODITY INDEX.

The Associated Press weighed wholesale price index of 35 commodities yesterday was 108.40; Saturday, 108.47; week ago, 108.38; month ago, 108.32; year ago, 107.16 [1926 average equals 100]. The Dow-Jones commodity futures index closed at 93.90, decline 0.42.

FRUITS AND VEGETABLES

Price ranges in less than carlot quantities on the Chicago wholesale market as quoted by the WFA:

Apples, bu, N Y	$1.50 to $2.00
Beans, bu, Fla	†4.25
Beets, ½ cr, Tex	1.75 to 2.00
Cabbage, 50 lb sack, Tex	1.25 to 1.35
Carrots, cr, west	2.75 to 3.50
Cauliflower, cr, Cal	2.75 to 3.00
Celery, cr, Fla	4.00 to 4.50
Cucumbers, bu, Fla	†6.16
*Grapefruit, box, Tex	2.15 to 4.22
Lettuce, cr, west	†4.99
Onions, sack, midwest	.90 to 1.25
Peas, bu, Cal	4.25 to 4.50
Tomatoes, lugs, Fla	5.50 to 6.10
*Lemons, box, Cal	4.90 to †6.44
*Oranges, box, Cal	2.60 to †5.28
Do, box, Fla	3.85 to †5.01

*Auction sales. †Ceiling.

MEXICAN WATER TREATY TERMED COTTON THREAT

Washington, D. C., March 26 (AP).—Sen. Downey [D., Cal.] today termed the pending United States-Mexican water treaty a threat to the southern cotton growing industry. Opposing its ratification, he said the treaty's guarantee of 1½ million acre feet of Colorado river water to Mexico annually would permit building up "the greatest, most profitable cotton growing area in the entire world."

Sen. Moore [R., Okla.] told the senate it should decide the treaty issue strictly on its merits, and not on a partisan basis. Supporting a stand taken earlier by Sen. Taft [R., O.], Moore said the senate should not be a rubber stamp for any treaty that comes before it.

He termed "unfortunate" what he said was a remark attributed to Chairman Connally [D., Tex.] of the foreign relations committee that the United States delegation cannot afford to go to the allied nations San Francisco conference without the treaty being ratified. The treaty would distribute waters of the Rio Grande and Colorado river between this country and Mexico.

BIG BOARD ASKS MEMBER CREDIT DATA MONTHLY

New York, March 26 (AP).—The New York Stock exchange today announced all member firms had been requested to report monthly the amount of credit used for transactions in securities and commodities.

In recent years this information had been supplied by 15 representative member firms on a monthly basis and by all member firms twice a year. It formed the basis of estimates used by the federal reserve board in compiling statistics on the use of credit in stock and commodity transactions.

All houses carrying margin accounts will report each month the amount of credit extended to their customers on securities and commodities, on government securities, customers' free credit balances, and the amount of cash each firm had on hand or on deposit with banks.

MONTH'S EXTENSION OF MINE CONTRACT REQUESTED BY ICKES

Washington, D. C., March 26 (AP).—Secretary of the Interior Ickes today emphasized the necessity of uninterrupted coal production and called upon operators and miners to continue working under the present contract at least until May 1. Any wage adjustments reached in present negotiations would be made retroactive.

Ickes in a letter to the wage contract negotiating conferences spoke of the critical need of keeping up the "minimum production" required for war munitions, it was learned. The letter was the first indication this time of his concern with the conferences between the operators and miners.

Retroactivity of any wage adjustments appeared to be the chief stumbling block to the extension. Operators have said prices cannot be increased retroactively and they will need price relief to grant any adjustment.

Members of the anthracite miners' scale committee will meet in Washington tomorrow to formulate wage demands to be presented to operators at negotiations beginning April 4. The anthracite mine contract expires April 30, one month later than that covering bituminous mines.

PRICES OF HOGS HOLD AT LIMITS; ONLY 8,500 ARRIVE

Only 8,500 hogs, including 3,500 shipped direct to packers were received at the Chicago stock yards yesterday. Buyers paid ceiling prices for almost all. The average price remained $14.70 a hundred pounds, compared with $14.25 a year ago and $15.75 two years ago.

Cattle receipts were 17,000, a Monday low since Feb. 5, but buyers managed to hold the market at steady prices. They paid $17.50 for the best steers and $17 for top grade heifers. All cows were steady, but bulls slumped 25 cents. Sheep and lambs were steady. The best lambs sold at $17.

This advertisement is not, and is under no circumstances to be construed as, an offering of these Bonds for sale or as a solicitation of an offer to buy any of such Bonds. The offering is made only by the Prospectus. This advertisement is published by and on behalf of only those of the undersigned who are registered dealers in securities in this State.

NEW ISSUE

$24,000,000

Wheeling Steel Corporation

First Mortgage Sinking Fund 3¼% Bonds, Series C

Dated March 1, 1945 — Due March 1, 1970

Offering price 103% and accrued interest

Copies of the Prospectus may be obtained only from such of the undersigned as are registered dealers in securities in this State.

Kuhn, Loeb & Co.
Lee Higginson Corporation — Harriman Ripley & Co. Incorporated
Blyth & Co., Inc. — The First Boston Corporation — Goldman, Sachs & Co.
Lazard Frères & Co. — Mellon Securities Corporation — Smith, Barney & Co.
Drexel & Co. — Hornblower & Weeks — Kidder, Peabody & Co.
F. S. Moseley & Co. — Paine, Webber, Jackson & Curtis
Stone & Webster and Blodget Incorporated — Union Securities Corporation
A. G. Becker & Co. Incorporated — A. C. Allyn and Company Incorporated — Central Republic Company (Incorporated)
Harris, Hall & Company (Incorporated) — H. M. Byllesby and Company Incorporated — Kebbon, McCormick & Co.
Bacon, Whipple & Co. — William Blair & Company — The Illinois Company

New York, March 27, 1945

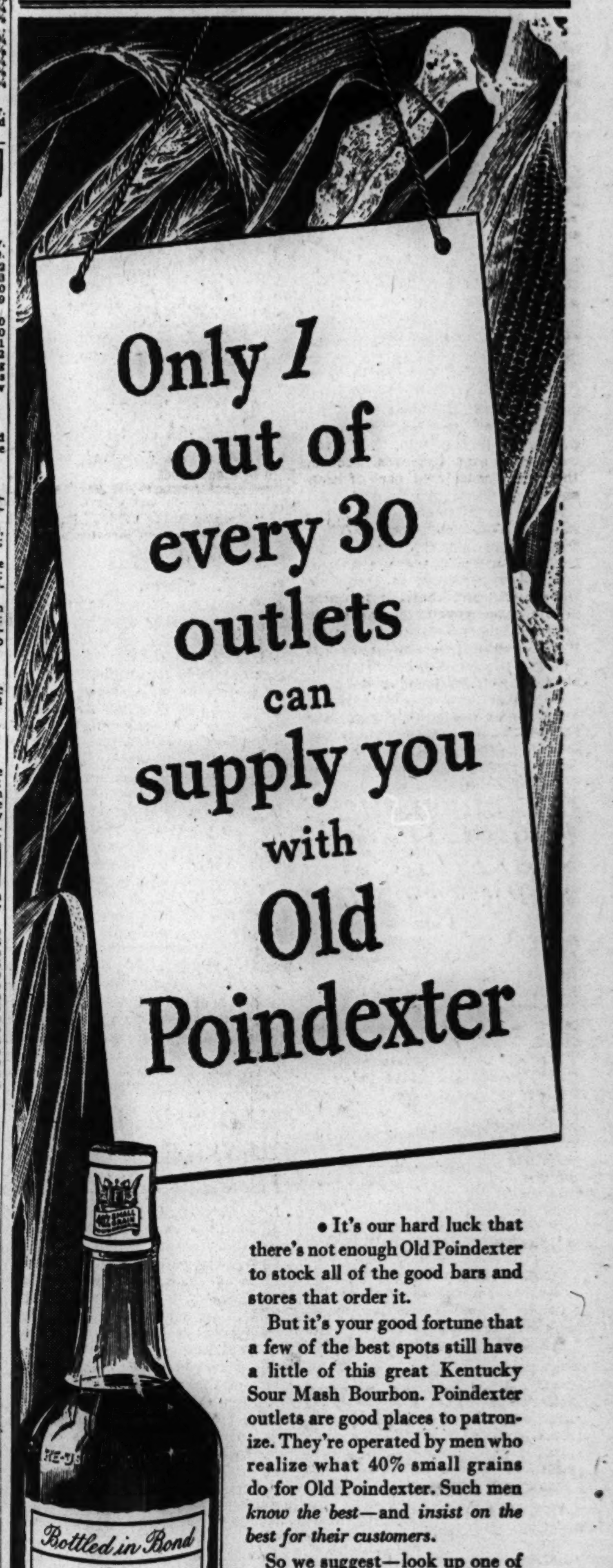

• It's our hard luck that there's not enough Old Poindexter to stock all of the good bars and stores that order it.

But it's your good fortune that a few of the best spots still have a little of this great Kentucky Sour Mash Bourbon. Poindexter outlets are good places to patronize. They're operated by men who realize what 40% small grains do for Old Poindexter. Such men *know the best*—and *insist on the best for their customers.*

So we suggest—look up one of these selected outlets—not only for Old Poindexter, but to be certain of getting tops in everything you order.

FRANKLIN COUNTY DISTILLING COMPANY, INC.
BARDSTOWN • KENTUCKY

Bottled-in-Bond, 100 Proof
Also available, Straight Bourbon Whisky, 86 Proof, Four Years Old

Old Poindexter

NLRB REVERSES BARGAINING BY FOREMEN RULE

Peace at Any Price, Dissenter Holds.

Washington, D. C., March 26 (AP).—The national labor relations board today reversed itself on an issue of major importance by recognizing foremen's groups as collective bargaining units under the Wagner act.

Gerard D. Reilly.

Ruling in the case of the Packard Motor Car company, Detroit, and the Foremen's association, independent, the board upset its decision in the Maryland Drydock case, handed down in May, 1943.

Chairman Harry A. Millis and John M. Houston signed the decision, but Gerard D. Reilly vigorously dissented, asserting his colleagues' course "smacks of 'peace at any price' policy."

Detroit Strikes Upheld.

Millis and Houston pointed to the foremen's strikes which held up war work in Detroit. They said that since the Wagner labor relations act was passed, rank and file employes have found it unnecessary to strike for recognition and could now "obtain that right by resorting to the peaceful and orderly procedures of the board."

"We believe it reasonable to predict that the same results will flow from the recognition of those rights for supervisory employes," they added.

Reilly said that any benefits which might result from the grant of recognition to supervisory employes "were outweighed by the dangers inherent in the co-mingling of management and employe functions, and in the possible restrictive effect upon the freedom of rank and file employes."

Millis and Houston contended the foreman's role in industry had so changed since the 1900s that he was a mere "traffic cop" of industry today because he is required to adhere to procedures set by management and has no authority to make decisions or discharge, transfer or reclassify employes.

Paid $5,000 or More a Year.

The board had previously interpreted the Wagner act as not covering supervisory employes, because they were considered part of management.

Reilly said the salaries of employes in the Packard case were $5,000 to $6,000, that they "do not fall into the category of that 'one-third of the nation—ill-fed, ill-housed, and ill-clothed'," and that "it is unfortunately no novelty to have disgruntled unions strike and interfere with production because this board had refused to recognize units which they proposed as appropriate."

He suggested "a wiser remedy would be legislation conferring upon this board the same power to invoke judicial process against recalcitrant labor organization which it now possesses with regard to disobedient employers."

JURISDICTIONAL STRIKE? NO, IT'S 24 HOUR PROTEST

Richmond, Cal., March 26 (AP).—An estimated 900 AFL shipwrights remained off the job at Kaiser company shipyard No. 3 today in protest against allocation of some types of their work to AFL boilermakers because of the switchover to ship repair.

Stanley Lore, business agent of the shipwrights, insisted the walkout was not a strike, but a "24-hour-a-day protest meeting" against violations of agreements by the company. The management termed it a jurisdictional dispute, however, as did the boilermakers, whose spokesman said his union was demanding "our proper work."

Larger Shift Premiums Granted in Alcoa Plants

Washington, D. C., March 26 (AP).—Increased shift differentials for 50,000 workers in 20 plants of the Aluminum Company of America were ordered today by the war labor board. Premiums of 4 to 6 cents an hour were directed for second and third shift work. Employes are represented by the CIO United Steel Workers. Previous differentials were 3 and 5 cents.

U. S. TREASURY STATEMENT

[000 omitted.]

	March 23, '45.	March 25, '44.
TOTAL DEBT	$234,590,623	$186,827,224
DECR. IN DAY	1,705	.....
Expenditures	309,357	278,057
Receipts	268,597	354,934
Net balance	15,276,883	18,668,457
Working bal incl.	14,513,982	15,905,656
Customs rec mo.	24,476	32,026
Rec fiscal year	32,559,037	36,042,698
Expend fiscal yr.	71,067,351	67,015,255
Excess of expd.	38,508,314	36,972,557
Gold assets	20,420,341	21,599,867

Real Values in
OIL STOCKS
Send for Free Report
Babson's Reports
Dept. CT-181 Babson Park 57, Mass.
Send complimentary copy of Report on Oil Stocks
Name .....
Street & No. .....
City & Zone ..... State .....

Small Firms' Credit Pools Pass ½ Billion

New York, March 26 (AP).—Bank credit groups have set up supplementary sources amounting to 500 million dollars for post-war small business, Robert M. Hanes said today.

Chairman of the post-war small business credit commission of the American Bankers association, Hanes reported to the country's banks the credit groups ultimately will provide a source of credit far in excess of 600 millions.

Organize More Groups.

Groups have been organized in 27 districts since they were suggested last July as part of a five point plan to meet post-war credit needs, and many more are being set up.

Thru the groups, banking has fulfilled its pledge that "if the individual banks cannot grant the credit, the bankers pledge to stay with the applicant and see that he gets the money from some other bank or group of banks," he said.

"American banking will see that small business lives and is given the opportunity to grow and prosper."

Set Up Special Departments.

Hanes said banks also have put that policy into action thru establishment of small business loan departments; application of the term loan principle to small business; revitalization of correspondent banking, and credit education programs.

BELL & HOWELL PROFIT MOUNTS, SEC IS INFORMED

War time earnings of Bell & Howell company are well above those of recent peace time years, J. H. McNabb, president, said yesterday when the company filed with the securities and exchange commission 30,000 shares of 4¼ per cent $100 par cumulative preferred and 150,000 shares of $10 par common stock. This first public offering of Bell & Howell securities is expected to be made thru a group headed by Harriman, Ripley & Co.

Peak war time profit was reached in 1943 when net income was $700,234. Profit was $540,261 in 1939, $319,500 in 1940, $387,804 in 1941, $626,580 in 1942, and $628,010 in 1944. Federal taxes were $931,147 in 1942, $1,502,515 in 1943, and an estimated $1,910,000 in 1944. Current assets on Dec. 31 were $11,936,483.

McNabb said that after the war Bell & Howell plans production of several new lines of motion picture cameras and projectors, both professional and amateur sound equipment, and still cameras and projectors, and contemplates production of several items developed in the field of electronics.

COURT ACCEPTS GEORGIA PLAINT ON RAIL RATES

Not Subject to ICC Control, Is Ruling.

Washington, D. C., March 26 (AP).—Georgia today won the right to go directly into Supreme court with a suit based on long standing charges of southern states that they are discriminated against on railroad freight rates.

Gov. Ellis Arnall.

The court, in a 5 to 4 decision, agreed to consider the state's complaint that 20 railroads have conspired against Georgia. Chief Justice Stone objected that the decision opened the way to litigation that could "bring chaos in the field of interstate rate making." Justices Roberts, Frankfurter, and Jackson concurred in the dissent.

Would Break Rate System.

Speaking for the majority, Douglas said the relief asked by Georgia is not a matter subject to interstate commerce commission jurisdiction. In dissent Chief Justice Stone said, "This court cannot give any effective relief removing the threat of injury to the state resulting from a rate conspiracy without breaking down the system of rate regulation by the commission."

Attaches expect the court to appoint a master to take testimony and receive evidence. He would make a report and recommendation to the court. Such a procedure would mean no early decision.

Technically the court gave Georgia the right to file the complaint. Gov. Ellis Arnall contended the railroads had conspired to prevent lower rates for his state by setting up an illegal combination giving northern business an advantage.

Held Attack on Principle.

Railroad attorneys argued the lines were required to fix rates jointly and file them with the ICC. They said Georgia has a similar case pending with the ICC and that to receive the suit would destroy the principle of ICC regulation.

The court agreed to review conviction of three major tobacco companies on charges of violating the Sherman anti-trust act. R. J. Reynolds Tobacco company, Liggett & Myers Tobacco company, and American Tobacco company complained they were deprived of a fair trial by an impartial jury.

World Fund Assailed by Bank, Defended by Reserve Official

'No Trade Solution'

The solution of the problem of post-war credit in foreign trade "most emphatically" does not lie in an international monetary fund of the type provided in the Bretton Woods proposals, the Guaranty Trust Company of New York said yesterday in its monthly review of business.

It warned that too much reliance or credit as a means of increasing foreign markets for American products must be avoided. The volume of capital exports should be determined strictly from the long term investment point of view, with due weight given to their probable broad economic effects and the prospects of repayment, it explained.

Credit Temptation Strong.

"There will be a strong temptation to use credit as it was used after the last war as a means of stimulating merchandise exports without considering that in the end imports and services must pay for both the loans and our exports," the bank said. "If such practices should be adopted again they would probably end, as before, in a general international collapse of credit and trade, with heavy losses to American investors."

The bank said the international bank for reconstruction and development as proposed at Bretton Woods would be much more effective for providing credit needed to promote exchange availability and to finance rehabilitation than would the international monetary fund.

"The monetary fund could perform no useful function that the international bank could not perform as well or better; and it would expose the world, and the United States in particular, to a number of serious dangers," it warned.

Provides No Stabilization.

"If the proposal offered prospects of lasting currency stabilization its costs, even tho large, might be accepted as no more than a reasonable price to pay for such a desirable objective. But the plan would do little or nothing to promote true stabilization, and it might have exactly the opposite effect. Currency stability comes not from exchange-pegging agreements or lavish extensions of credit, but from sound economic, monetary, and fiscal conditions in individual countries."

The bank predicted that to a certain extent the maldistribution of gold and capital funds will tend to correct itself after the war. The big share of the world's gold held by the United States is partly offset by abnormally large foreign balances held in this country, it explained.

"It is reasonable to assume that the foreign balances will either be spent for American goods or repatriated until they are restored to normal levels," it said.

Fight Economic War

The proposed international monetary fund and bank were designed to prevent the nations from resuming after the war the financial practices of currency depreciation and exchange control of the 1930s, Walter R. Gardiner, chief of the international section of the board of governors of the federal reserve system, said last night.

"Our purpose at Bretton Woods was to avoid slipping back into this economic warfare which throttled international trade and cut our own foreign trade from 5 billion dollars in 1929 to 1½ billion dollars in 1932," he told a joint session of the Export Managers club of Chicago and the Business and Professional Women's club of Chicago in the dining room of the Chicago Bar association.

Stabilization Sought.

"We knew as sure as anything when we began work on these proposals that without a form of stabilization the world would slip back into these practices of the '30s," he said. "Germany started depreciation of currency and exchange control early in the last decade and other countries were forced, most of them reluctantly, to do the same. The gold system was beautiful while it worked, but it was breaking down in the '30s and lost much of its stabilizing influence. We don't want to go back to conditions of that time."

Denying criticisms that the proposals were hastily conceived and drafted, he said they had been in preparation almost three years and were discussed individually with financial leaders of the 44 countries which sent delegates to the conference. A preliminary meeting of several countries also was held at Atlantic City shortly before the Bretton Woods gathering in July.

Argues Controls Are Effective.

In reply to opponents who assert the fund would encourage loose lending, he contended that automatic and discretionary controls would prevent such a practice.

The discretionary controls, which he termed "most drastic," provide that the fund need not start business until the world has "settled down" to a state approaching normal, that the fund does not have to make loans to individual countries where "chaotic" conditions prevail, and that a nation which does not fulfill its obligations can be cut off "over night."

He said the automatic controls provide that fund loans could not be used to transfer capital out of a country and not more than 25 per cent of a country's quota could be borrowed in any one year. They also call for an initial loan service charge of ¾ per cent and progressively increasing interest charges after the first loan and after the first year of a loan.

HEAVY SELLING POUNDS STOCK PRICES LOWER

Many Issues Come Out in Big Blocks.

New York, March 26 (AP).—Liquidation gripped the stock market today and losses and volume were largest since the selloff of March 9. The direction was downward from the opening and, altho a few issues recovered ultimately, losses of 1 to 3 or more points were widespread at the close. Large blocks of both high and low priced issues lifted turnover to 1,390,000 shares, compared with 680,000 Friday.

As in last week's retreat, offerings were based principally on persistent industrial reconversion apprehension caused by the allied push in Germany and on reports from Washington, D. C., that a crackdown on speculation still was under consideration. Talk continued of boosting margins to 100 per cent and lifting war time capital gains taxes on real estate and securities.

The Associated Press 60 stock average was off 0.9 at 59, a return to the low mark of early February. Of 980 issues traded, 837 declined, 61 advanced, and 82 were unchanged.

RAILS LEAD BOND DIP.

New York, March 26 (AP).—Substantial selling of rails pushed many bonds fractions to about 2 points lower today. The Associated Press 20 rail average lost 0.6, widest loss since Jan. 20. Other groups were down 0.1 to 0.2. Sales were $8,370,000, compared with $5,831,000 Friday.

CHICAGO LIST SAGS.

Prices fell in a broad setback on the Chicago Stock exchange yesterday. Of 146 issues traded, 116 declined and only 20 advanced. Most active stocks in 52,000 share turnover included Peabody Coal and Sinclair Oil, each off ¾; Chicago corporation common, down ⅝, and Asbestos Manufacturing and Commonwealth Edison, each off ¼.

Publishers Told to Cut Newsprint Orders 6 Pct.

Washington, D. C., March 26 (AP).—WPB today ordered newspaper publishers to reduce by 6 per cent April orders on paper mills in Canada, the United States, and Newfoundland. The printing and publishing division said the action is designed to balance newsprint demands with supplies. It does not involve a reduction in consumption quotas.

Douglas Sets Plane Making Output Mark

Douglas Aircraft company set a world record in aircraft production for any manufacturer in its fiscal year ended Nov. 30 with output totaling nearly 180 million pounds of airplanes and parts, Donald W. Douglas, president, said yesterday in his annual report to stockholders.

Donald W. Douglas.

A breakdown of production, almost 100 per cent for the government, showed dive bombers, 3.5 per cent; attack bombers, 23.2 per cent; heavy bombers, 29.1 per cent, and transports, 44.2 per cent.

Sales soared to a record $1,061,407,485 from the previous peak of $987,687,196 in 1943 and were 38 times the 1939 volume.

Nets Only 0.73 Cent Per Dollar.

Net income represented only 0.73 per cent of sales, said Douglas, amounting to $7,685,227, or $12.81 a share, compared with $5,952,257, or $9.92 a share, in the preceding fiscal year. Profit before contingency provisions was smaller, however, such provisions being cut to $2,715,000 from $6,950,000.

Renegotiation of 1943 earnings required no refunds and none was expected for 1944, said Douglas.

The complex problems incurred in operations were magnified by an "increasing maze of governmental regulations, restrictions, and requirements," and by cutbacks and contract cancellations, he said.

Douglas said national preparation for efficient contract settlement made progress in 1944, but financial settlement under contracts normally completed remained "disappointingly slow." He listed the disposal of government owned facilities as another problem "overhanging post-war prospects for the plane industry."

Crane Reports Figures.

The company entered 1945 with a back log of approximately 2 billion dollars, including 129 million dollars of commercial orders—which he termed "a yardstick of the difficulties that lie ahead."

Crane company reported 1944 net earnings were $6,808,269, or $2.49 a share, before provisions for renegotiation refunds, compared with an adjusted 1943 profit of $4,876,753, or $1.66 a share. Profit in 1943 before renegotiation was stated at $6,909,381, or $2.53 a share. Sales declined to $152,479,052 from $166,611,599 in 1943.

Price trims and reduced volume of regular valves and fittings, partly offset by increased special and war item demand caused the sales decline, said J. H. Collier, president.

F. D. R. SETS OFF HOTTEST TARIFF FIGHT SINCE '30

New Trade Powers Held Blow to U.S.

Washington, D. C., March 26 (AP).—President Roosevelt asked congress today for new power to slash tariffs to help "build an economically healthy world" and immediately met strong opposition from Republicans who said the move would be an economic blow to the United States. Indications were that Capitol hill was headed toward the hottest tariff fight since the Smoot-Hawley bill was written in 1930.

In a surprise special message to congress, the President indorsed a bill by Chairman Doughton [D., N. C.] of the ways and means committee. The bill would extend the reciprocal trade agreements act for three years and yield added authority to the administration to cut levies on imports 50 per cent from levels last Jan. 1 in return for concessions from other countries.

Cuts Might Run to 75 Per Cent.

The original trade agreements act of 1934 permitted cuts to 50 per cent of Smoot-Hawley rates, so that on items which already have had the full permitted cut the over-all reduction might total 75 per cent.

The Roosevelt message and stormy Republican comment laid out the framework of argument thus:

THE PRESIDENT: Further tariff cutting authority is necessary to trade other countries out of high level duties. It means more exports as well as imports. Other nations cannot pay what they owe unless the United States buys from them. More imports mean more processing and distributing jobs at home.

G. O. P. CONGRESSMEN: Lower tariffs mean closed American industries and the post-war goal of 60 million jobs won't be attained. The reciprocal trade program never has been actually reciprocal, and spells unemployment.

Not Enough to Offer—F. D. R.

Mr. Roosevelt asserted that under the act as it now stands, the United States does not have enough to offer foreign countries "to serve as a

[Continued on page 24, column 5.]

ADVERTISING MANAGER
Wants New and Greater RESPONSIBILITY
Thoroughly experienced, with a record of results in newspaper, radio, direct mail and outdoor advertising. Also publicity. Capable writer. Originates sound ideas. Age 44. University grad. Address S R 103, Tribune

Does your wife know what a DEBENTURE is?

A woman newly come to widowhood is no apt student of finance! . . . If you love your wife, protect her now by providing a business administration for your estate, so—if anything happens to you—she will not need to rely upon the advice of friends or relatives.

It has been our privilege to administer the estates of many thoughtful men. With their wishes clearly expressed and legally provided for in a trust, we have supplied conservative business administration and saved their families from countless financial dilemmas.

Your wife need *not* learn what a debenture is if she knows that you have left her in good hands.

You should have a copy of this interesting new book

Send for your copy of "The Good Provider," written for women by Ruth MacKay, featured writer of The Chicago Tribune and author of "Money Without Men." Clear, informative, concise, it is of value to every woman who may inherit money and property.

FOR INDIVIDUALS
We offer many services for estate preservation:
Living Trusts • Business Trusts
Land Trusts • Insurance Trusts
Testamentary Trusts
Investment Management
Agency and Safekeeping

FOR CORPORATIONS
We serve as:
Paying Agent for Dividends
Trustee for Bond and Note Issues
Depositary under Reorganizations
Transfer Agent • Registrar of Stock

CHICAGO TITLE AND TRUST COMPANY
69 WEST WASHINGTON STREET
EXPERIENCED TRUST ADMINISTRATION . . . SEASONED WITH FRIENDLY UNDERSTANDING

NEW YORK STOCK TRANSACTIONS

15 MOST ACTIVE STOCKS

Sales.		Close.	Net chge.
24,000	New York Central	22½	— ⅝
22,100	International Tel & Tel	24½	— 1½
21,500	Radio	10¾	— ⅛
20,200	Baltimore & Ohio	13⅜	— ⅛
16,900	Sinclair Oil	15¾	— ¾
14,700	Missouri-Kansas-Texas p	25½	— 1½
14,300	Socony-Vacuum	14⅞	— ¾
14,200	Packard Motors	6½	—
13,800	Curtiss Wright	5⅝	— ⅛
12,700	Continental Motors	9⅝	— ⅛
12,300	Pepsi-Cola	22	— 1
12,100	Southern Pacific	39	— 1½
11,600	Illinois Central	25⅝	— 1
11,200	Graham-Paige	6⅛	— ⅛
11,100	Aviation Corporation	5⅝	— ⅛

Monday, March 26, 1945.

Shares sold today	1,390,000
Year ago	692,650
Sales 1945 to date	96,293,000
Sales 1944 to date	38,624,474

Following is a complete list of issues traded:

Stock, div.—	Sales, 100s.	High.	Low.	Close.	Net chge.
Abbot Lab 1.60a	5 62	61½	61½	—	1¼
Do p 4	.30 112½	112½	112½	—	....
ACF-Brill Mot	15 11	10⅝	10⅝	—	⅝
Acme Stl 3a	1 71¼	71¼	71¼	—	⅝
Adams Ex .60e	23 13⅜	13⅜	13⅜	—	⅛
Adams-Millis ½g	2 34½	34½	34½	—	1
Adrsog-Mit 1	2 22⅞	22⅝	22⅝	—	1⅛
Air Reduc 1a	7 44⅛	43⅞	44	—	⅛
Ala & Vicks 6	.10 106	106	106	+	1
Alaska Juneau	13 6⅝	6½	6½	—	⅛
Alb & Susq 3½g	.40 201	201	201	—	....
Allegheny Corp	.100 3	2⅞	2⅞	—	1/16
Do p	46	40¼	39½	—	1½
Do p pf	4	62¼	61⅝	—	1½
Alleg Lud St .40g	30	29⅞	29	—	1
Allen Ind ⅝e	6 15	14½	14½	—	....
Al Chem&Dye 6	4 155	153¼	153¼	—	2¼
Allied Mills 3e	4 31¼	31⅛	31⅛	—	....
Allied Strs 1	21 22	21¼	21¼	—	....
Do p 5	1 102⅜	102⅜	102⅜	—	1⅜
Allis-Ch .40g	11 42¾	41¾	42	—	⅛
Do p 4	2 115	115	115	—	2
Alpha P Cem 1	2 24½	24	24½	—	....
Amal Leather	8 4½	4½	4½	—	....
Amerad Pet 3	7 111	108	109½	—	2½
Am Airlines 1a	8 44⅞	43½	44	—	⅛
AmBankNt .40g	6 23½	22⅝	22⅝	—	1½
Am Bosch ½g	9 18⅜	17½	17½	—	1⅛
AmBShoe p 5¼	.10 132½	132½	132½	+	1¾
AmCan Rad	53 11¾	11¾	11¾	—	....
Am Can 3	6 92	90⅜	90⅜	—	1¾
Do p 7	.150 193½	193	193	—	....
AmCar&Fy 2½e	14 42⅜	41½	41⅝	—	....
Do p	5 100½	100	100½	—	....
AmCash 3	12 28⅞	27⅜	27⅜	—	1⅜
Do p 5	.10 114½	114½	114½	—	1½
Am Chicle 4a	.80 121½	121¼	121¼	—	....
AmColortyp .20g	1 15⅝	15½	15½	—	....
Am Crystal Sug	6 10⅞	10½	10⅝	—	....
Do p 4	.50 107½	107½	107½	—	....
Am Distill	10 34	32½	32⅝	—	1⅝
Am Encaus Ting	1 3⅜	3⅜	3⅜	—	....
Am Export L 2	8 32	30⅝	30⅝	—	1¼
Am&For Pow	9 3⅜	3⅜	3⅜	—	....
Do 6 p 1½k	3 92½	92	92	—	⅝
Do 7 p 1¾k	5 97¼	96	96¼	—	2½
Do 2 p	20 21⅝	20⅞	21⅛	—	....
Am-Hawaii Ste	42 41	41	41	—	....
AmHid & Lauth 1	11 5¼	5	5¼	—	....
AmHmPrd 2.40a	1 70½	70½	70½	—	1½
Am Ice	3 8	8	8	—	....
Do p 3g	1 79	79	79	—	....
Am Intnl .40e	8 9¾	9¾	9¾	—	....
Am Locom .35g	70 31½	30¼	30¼	—	1⅛
Do p 7	3 110½	110½	110½	—	....
Am M & Fdy .80	8 21⅝	21	21	—	⅝
AmM & Met 1	9 12⅜	12⅛	12⅛	—	....
Am Metal 1a	7 28	27½	27½	—	....
Do p 6	.50 138	138	138	—	1
AmNewsCo 2.10	2.40 45	43	43	—	1½
Am Pow & Lt	40 41¼	41	41	—	....
Do 6 p	19 69½	67⅛	68¼	—	⅞
Do 5 p	27 63¾	61	62	—	1½
AmRad&StS .40	83 13¾	12¾	12⅝	—	⅜
Do p 7	.40 182½	182½	182½	—	....
Am Rol Mill .80	59 17¼	16⅞	17	—	....
Do p 4½	8.80 84	83	83	—	....
AmSafRaz 1¼e	7 21½	21	21	—	1
Am Seating 1e	3 21	20½	20¾	—	⅛
AmShipBldg 1g	.90 36⅛	36⅛	36⅛	—	....
Am SmelAR 3a	33 43	42	42¼	—	1⅛
Do p 7	.90 166⅜	166	166	—	....
Am Stl Fdrs 2	39 29⅜	28½	29	—	⅞
Am Stores 1	6 21⅜	20⅝	20⅝	—	1⅛
Am Sugar 1.20a	3 23⅜	23⅜	23⅜	—	....
AmSugRef 3g	4 47⅛	46⅝	46⅝	—	1½
AmSumatTob 1a	1 32	32	32	—	....
Am Tel & Tel 9	23 161¾	160⅛	160¼	—	1½
Am Tobacco 3a	6 68	68	68	—	1
Do p	5 69¼	69	69¼	—	....
Do p 6	.2.20 154	153	153	—	....
Am Tyde Pd ½g	11 14½	13⅝	13⅝	—	⅞
Am Viscose 2	4 45⅛	44⅜	44⅜	—	....
Do p	5 119½	119	119½	—	....
Am Wat Wks	55 9½	9¼	9¼	—	⅛
Am Woolen	11 9½	9¼	9⅜	—	....
Do p 2t	6 105	100¼	101¼	—	6¼
Am Zinc 1	7 5⅝	5½	5⅝	—	....
Do p 2½k	1 67⅜	67⅜	67⅜	+	1
Anac Cop 2½	97 31	30¼	30⅝	—	1
Anacon W&C 1.3.20	40½	40	40¼	—	1½
Anch Hk G .10g	13 28⅜	28	28	—	....
Do p 5	3 113	112¾	112¾	—	....
A P W Prod	3 5	4¾	4¾	—	....
Arch-Dan-M 2	3 51	50	50	—	1¼
Armour	93 7	6¾	6¾	—	⅛
Do p	3 104	104	104	—	3
Armst Cork ¼g	2 43⅛	43⅛	43⅛	—	....
Arnold Con ½	1 13	12	12	—	....
Artloom Cor .40	3 10⅛	10⅛	10⅛	—	....
Asso Dry Gds 1	9 18½	18½	18½	—	....
Do p 6	.30 115½	115	115	—	⅜
Associates Inv 2	1 45	45	45	+	½
Do p 5	.30 108¾	108	108	—	....
Atch T&SF	45 83¾	82	82¼	—	1⅜
Do p	2 107⅞	107½	107½	—	....
Atl Cst Line 3e	34 66½	64½	64⅝	—	2
Atl G&W Ind 3e	3 37⅞	36	36	—	½
Atl Refin ⅝g	20 32¼	31⅝	32¼	—	....
Do p 4	.10 111½	111½	111½	+	1
Atlas Corp ½	13 15⅜	15⅛	15⅛	—	....
Atlas Pwd 5.50	64⅝	64¼	64½	—	....
Atlas Tack 1.60	2 19½	19½	19½	—	....
Aust Nichols	6 12	11	11	—	1
Do p 5	1 102⅜	102⅜	102⅜	—	1⅜
Avia Corp .20e	113 5⅝	5⅝	5⅝	—	....
Avco Mfg .40g	11 42⅝	41¾	42	—	⅛
Do p 4	2 115	115	115	—	3
Alpha P Cem 1	2 24½	24	24½	—	....
Amal Leather	8 4½	4½	4½	—	....
Amerad Pet 3	7 111	108	109½	—	2½
Am Airlines 1a	8 44⅞	43½	44	—	⅛
AmBankNt .40g	6 23½	22⅝	22⅝	—	1½
Am Bosch ½g	9 18⅜	17½	17½	—	1⅛
AmBShoe p 5¼	.10 132½	132½	132½	+	1¾
AmCan Rad	53 11¾	11¾	11¾	—	....
Am Can 3	6 92	90⅜	90⅜	—	1¾
Do p 7	.150 193½	193	193	—	....
AmCar&Fy 2½e	14 42⅜	41½	41⅝	—	....
Do p	5 100½	100	100½	—	....
AmCash 3	12 28⅞	27⅜	27⅜	—	1⅜
Do p 5	.10 114½	114½	114½	—	1½
Am Chicle 4a	.80 121½	121¼	121¼	—	....
AmColortyp .20g	1 15⅝	15½	15½	—	....
Am Crystal Sug	6 10⅞	10½	10⅝	—	....
Do p 4	.50 107½	107½	107½	—	....
Am Distill	10 34	32½	32⅝	—	1⅝
Am Encaus Ting	1 3⅜	3⅜	3⅜	—	....
Am Export L 2	8 32	30⅝	30⅝	—	1¼
Am&For Pow	9 3⅜	3⅜	3⅜	—	....
Do 6 p 1½k	3 92½	92	92	—	⅝
Do 7 p 1¾k	5 97¼	96	96¼	—	2½
Do 2 p	20 21⅝	20⅞	21⅛	—	....
Am-Hawaii Ste	42 41	41	41	—	....
AmHid & Lauth 1	11 5¼	5	5¼	—	....
AmHmPrd 2.40a	1 70½	70½	70½	—	1½
Am Ice	3 8	8	8	—	....
Do p 3g	1 79	79	79	—	....
Am Intnl .40e	8 9¾	9¾	9¾	—	....
Am Locom .35g	70 31½	30¼	30¼	—	1⅛
Do p 7	3 110½	110½	110½	—	....
Am M & Fdy .80	8 21⅝	21	21	—	⅝
AmM & Met 1	9 12⅜	12⅛	12⅛	—	....
Am Metal 1a	7 28	27½	27½	—	....
Do p 6	.50 138	138	138	—	1
AmNewsCo 2.10	2.40 45	43	43	—	1½
Am Pow & Lt	40 41¼	41	41	—	....
Do 6 p	19 69½	67⅛	68¼	—	⅞
Do 5 p	27 63¾	61	62	—	1½
AmRad&StS .40	83 13¾	12¾	12⅝	—	⅜
Do p 7	.40 182½	182½	182½	—	....
Am Rol Mill .80	59 17¼	16⅞	17	—	....
Do p 4½	8.80 84	83	83	—	....
AmSafRaz 1¼e	7 21½	21	21	—	1
Am Seating 1e	3 21	20½	20¾	—	⅛
AmShipBldg 1g	.90 36⅛	36⅛	36⅛	—	....
Am SmelAR 3a	33 43	42	42¼	—	1⅛
Do p 7	.90 166⅜	166	166	—	....
Am Stl Fdrs 2	39 29⅜	28½	29	—	⅞
Am Stores 1	6 21⅜	20⅝	20⅝	—	1⅛
Am Sugar 1.20a	3 23⅜	23⅜	23⅜	—	....
AmSugRef 3g	4 47⅛	46⅝	46⅝	—	1½
AmSumatTob 1a	1 32	32	32	—	....
Am Tel & Tel 9	23 161¾	160⅛	160¼	—	1½
Am Tobacco 3a	6 68	68	68	—	1
Do p	5 69¼	69	69¼	—	....
Do p 6	.2.20 154	153	153	—	....
Am Tyde Pd ½g	11 14½	13⅝	13⅝	—	⅞
Am Viscose 2	4 45⅛	44⅜	44⅜	—	....
Do p	5 119½	119	119½	—	....
Am Wat Wks	55 9½	9¼	9¼	—	⅛
Am Woolen	11 9½	9¼	9⅜	—	....
Do p 2t	6 105	100¼	101¼	—	6¼
Am Zinc 1	7 5⅝	5½	5⅝	—	....
Do p 2½k	1 67⅜	67⅜	67⅜	+	1
Anac Cop 2½	97 31	30¼	30⅝	—	1
Anacon W&C 1.3.20	40½	40	40¼	—	1½
Anch Hk G .10g	13 28⅜	28	28	—	....
Do p 5	3 113	112¾	112¾	—	....
A P W Prod	3 5	4¾	4¾	—	....
Arch-Dan-M 2	3 51	50	50	—	1¼
Armour	93 7	6¾	6¾	—	⅛
Do p	3 104	104	104	—	3
Armst Cork ¼g	2 43⅛	43⅛	43⅛	—	....
Arnold Con ½	1 13	12	12	—	....
Artloom Cor .40	3 10⅛	10⅛	10⅛	—	....
Asso Dry Gds 1	9 18½	18½	18½	—	....
Do p 6	.30 115½	115	115	—	⅜
Associates Inv 2	1 45	45	45	+	½
Do p 5	.30 108¾	108	108	—	....
Atch T&SF	45 83¾	82	82¼	—	1⅜
Do p	2 107⅞	107½	107½	—	....
Atl Cst Line 3e	34 66½	64½	64⅝	—	2
Atl G&W Ind 3e	3 37⅞	36	36	—	½
Atl Refin ⅝g	20 32¼	31⅝	32¼	—	....
Do p 4	.10 111½	111½	111½	+	1
Atlas Corp ½	13 15⅜	15⅛	15⅛	—	....
Atlas Pwd 5.50	64⅝	64¼	64½	—	....
Atlas Tack 1.60	2 19½	19½	19½	—	....
Aust Nichols	6 12	11	11	—	1
Do p 5	1 102⅜	102⅜	102⅜	—	1⅜
Avia Corp .20e	113 5⅝	5⅝	5⅝	—	....
Avco Mfg .40g	11 42⅝	41¾	42	—	⅛
Do p 4	2 115	115	115	—	2

UNIFIEDHEALTH RULE URGED IN CHICAGO AREA

Leaders Tell of Needed Reforms.

Unified control to coördinate the efforts of five health forces now waging separate fights against disease on Chicago's home front was advocated yesterday at the conclusion of a forum on "An Integrated Medical Plan for the Chicago Area."

The subject was discussed at a luncheon meeting of the City club in the La Salle hotel by Dr. William F. Petersen, chairman of the board of governors of the Institute of Medicine of Chicago, Wilfred S. Reynolds, director of the Council of Social Agencies, and Dr. E. A. Piszczek, health officer of the Cook county unit.

In recommending unified control for the divergent health services now being rendered by county, state, city, federal, and voluntary groups, Reynolds suggested that such authority might be centered in the county.

Tubercular Death Rate High.

He added, that instead of planning for additional public health services, Chicago might possibly make better use of the health facilities it now possesses. The city, he related, in a three year period from 1939 to 1941, inclusive, had a tuberculosis death rate of 45.4 for each 100,000 of its white population, whereas for Negroes the rate was 250 per 100,000, or six times as high. There is immediate need, he said, of 2,000 more beds to care for Negro tuberculosis patients here.

Dr. Petersen predicted that after the war we will be "much poorer," both individually and as a community, and that the only way Chicago then can have more health and medical services, despite its poverty, will be thru greater efficiency, careful planning, and making an effort to avoid "freezing its plant and thinking."

Authority Conflict Cited.

He likened the present maze of "overlapping and uncoördinated" taxing bodies supervising Chicagoland's health to a "Rube Goldberg" administrative machine, and said that even the federal government could "not make sense" of the conflict in authority between the health department and the Municipal Tuberculosis sanitarium.

These agencies, he charged, duplicate each other's nursing care of tuberculosis patients.

VARNISH BLAST STARTS FIRE; 2 MEN INJURED

Two persons were injured yesterday in an explosion and fire at the plant of the Sterling Material Supply company, 3639 S. Ashland av., which resulted when a truckload of varnish remover upset on an elevator, and was ignited by a spark from the elevator motor.

Earl Sanders, 43, of 4433 Greenwood av., an employe, was taken to St. Anthony hospital for treatment after he fell on a stairway in leaving the building. Fireman Stephen Mangan, 38, of 7404 Aberdeen st., a member of engine company 39, was cut by flying glass.

Chief Rudolph Goetz of the 1st battalion estimated damage at $8,000. The building and the company are owned by Harry Rosenfield, 6136 N. Mozart st.

MISSING SKULL OF SKELETON HINTS MURDER

Kane county authorities yesterday announced the recovery of all bones except the skull and jaw belonging to a skeleton found last week in a basin beside an underpass of U. S. highway 20 about 10 miles northwest of Elgin. The missing forearm bones and those of the feet were recovered yesterday in a two foot thick bed of muck at the bottom of the basin, installed to prevent flooding of the highway.

Absence of the skull caused Coroner Victor L. Peterson to conjecture the victim had been murdered by decapitation and his head disposed of elsewhere to thwart possible identification. A belt buckle with the initial "F" and a briar pipe with three similar initals carved on its bowl also were recovered.

Dr. Eric Liebert, pathologist at Elgin State hospital, who examined the bones, said the victim was a man about 30 and of medium height.

WANT AD INDEX

	Page.	Col.
Air Conditioning	25	3
Apartments—See to Rent	25	8
Arts and Antiques	27	6
Auction Sales	25	3
Automobiles—For Sale	27	1
Auto Repairing, Equipment	27	6
Autos to Rent	27	4
Loans	27	4
Trucks, Trailers, Tractors	27	3
Wanted	27	2
Barter and Exchange	25	7
Board and Lodging—[See to Rent—Rooms, Room, Board]	25	8
Boats, Yachts, etc	26	9
Building Materials	27	6
Heating, Plumbing, Equipment	27	6
Business Opportunities	25	6
Business Service	25	7
Manufacturing	25	7
Wanted	25	7
Business Personal	25	3
Business Directory	25	5
Cameras, Optical Goods	27	7
Cemeteries	21	4
Clothing, Furs, etc	29	9
Collections	26	9
Dancing Schools	25	5
Death Notices	21	4
Dogs, Pets, and Equipment	26	8
Miscellaneous	26	8
Dressmaking, Millinery Schools	29	3
Employment Agencies—Men	29	6
Employment Service—Men	29	4
Employment Agencies—Women	29	8
Employment Service—Women	29	8
Financial	27	6
Help Wanted—Men	28	1
Help Wanted—Women	28	6
Help Wanted—Women	29	1
Horses, Harness, and Wagons	26	9
Hotels and Apartment Hotels	25	8
Home Furnishings; Furniture	25	5
Home Furnishings Wanted	25	4
Household Appliances	25	5
Instruction	25	5
Jewelry, Diamonds, Old Gold	29	3
Loans—Personal and Business	27	6
Lost and Found	25	2
Machinery and Equipment	26	9
Wanted	26	9
Miscellaneous—		
For Sale	25	7
Wanted	25	7
Monuments, Mausoleums	21	4
Mortgages [See Real Est. Loans]	26	8
Motorcycles and Bicycles	27	6
Moving and Storage—[See Business Directory]	25	5
Musical and Dramatic	25	4
Musical Instruments	25	3
Office Furniture and Devices	25	5
Painting and Decorating—[See Business Directory]	25	5
Personal	25	2
Pianos [See Musical Instrum'ts]	25	3
Poultry, Chicks, and Equipm't	26	8
Printing Mach'y, Supplies	27	7
Radios, Supplies, Service	26	8
Real Estate—		
Apartment Buildings	26	1
Business Property	26	2
Houses	26	3
Farm Lands	26	6
For Exchange	26	4
Industrial Properties	26	6
Loans, Mortgages	26	8
Miscellaneous	26	6
Resort Properties	26	6
Suburban	26	5
Vacant	26	4
Wanted	26	8
Sewing Machines [See Household Appliances]	25	5
Situations Wanted	27	7
Sporting Goods	29	9
Store and Bar Fixtures	25	2
To Rent—		
Apartments	25	8
Apartments, Rooms to Share	25	8
Furnished Apartments	25	8
Housekeeping Rooms	25	8
Houses [City and Suburban]	25	8
Industrial Properties [See Real Estate]	26	6
Miscellaneous	25	8
Resort Properties	25	8
Rooms—Room and Board	25	8
Stores, Offices, Shops	25	9
Travel	25	3
Trade Schools—Men	29	3
Trade Schools—Women	29	3
Typewriters and Supplies [See Office Furniture and Devices]	25	5
Undertakers	21	3
Wanted—To Rent—		
Apartments	25	8
Houses	25	9
Industrial Properties [See Real Estate]	25	9
Miscellaneous	25	9
Rooms	25	9
Stores, Offices, Shops	25	9

LOST AND FOUND

BAND lost — Identification "Jamie St. Leger." Old P. O., Box No. 402.

BILLFOLD lost—Brown. Cont. important ident. papers of Gordon Leitz, Minneapolis; liberal reward. Phone Cal. 2575.

BILLFOLD lost—State st. store; keep money; kindly return papers; reward. Mrs. Klawans, 5535 Everett-av.

BILLFOLD lost—Lady's; March 17; Lawrence-av.; reward. RAV. 8029.

BLACK handbag lost—Sun.; Randolph-Wells plat.; rew. Gra. 7523 aft. 6 p.m.

BUNDLE of garments lost—From truck on Halsted-st. between 51st and 47th-st., or 47th-st. between Halsted and Damen. Reward. Bou. 8000.

CAT lost—Orange Persian; having only 1 eye; name "Goldie." Rew. Mid.0760.

CHANGE purse lost—Cont. bills and silver; 12th-st. I. C. station; Sun. eve.; reward. Ardmore 7617 after 6 p. m.

DOG LOST—Sunday evening in Loop or vicinity, black Fox Terrier, white breast and paws. Reward. Phone collect, Downers Grove 1802W.

DOG lost—Brown hunting dog; answers to "Boy"; nr. 1655 N. Damen; child's pet; reward. Humboldt 0729.

DOG lost—Scottie; "Nick"; male; dark brindle-gray; in Downers Gr.; child's pet; reward. Orland Pk. 45-M-1.

DOG lost—Black and white brindle bull. Blind in one eye. Answers to name of "Tuffy." Reward. Winnetka 799.

DOG lost—Boxer; brindle and white; female; 2 yrs. old. Reward. Reg. 4516.

DOG lost—On N. W. side; brown and wht. Springer. Rew.Vic.0222,Lon.7414.

DOG lost—Part Scottie, male, blk. and gray mixed; Mubby. Reward. Bru.6542.

DOG lost—Orange Pomeranian; vic. 56th & Western. 5725 S. Artesian.Rep.10591

ENVELOPE lost—Large, cont. letters and papers, on 79th-st. or 79th-st. car, bet. Langley and Stony Island, Wednesday. Reward. Tri. 4192.

FILM lost—3 roll technicolor, vicinity Park Ridge; young couples wedding and trip; liberal reward. Dearborn 3909

LAPEL watch lost—Yellow gold; Sunday a.m.; north side; reward. Ard. 8902.

LOVE bird lost—Blue; Friday in Ravenswood vicinity; mate grieving; reward. 5069 N. Wolcott. Long. 0225.

PKGE. lost—Cont. soldier's bronze citation, picture; Divsy. bus, Milw. car, Sun. aft.; rew. Jun. 1787 aft. 8 p. m.

PURSE lost—On highway near Brookfield zoo; black; cont. Eversharp pen, paper in name of Seaman Roy Michalak, from Gage Pk. H. S. Rew. Pro. 7501.

PURSE lost—Brown alligator; Howard L. nr. Indian sta.; rew. Hyd. 4639.

RING LOST—CAMEO white gold, basket setting; loop, March 21; keepsake. Reward. Harrison 6100.

TRAVELING bag lost—26" tan cowhide; init. G.L.M.; Wed. morn., March 21, betw. La Salle-Northwestern depots; liberal rew. Miss McCambridge. Cen.8879.

WATCH lost—Man's watch; movement with lower part of case; Tiffany & Co. on dial; 23 jewel. Patek Phillipe, betw. 5 S. Wabash and 8 S. Wabash-av.; Sat. March 24; rew. Dearborn 2321.

WATCH lost—Lady's Elgin, white gold, trimmed in black; Wabash and Madison "L" sta.; rew. Palos Park 604-M.

WRISTWATCH lost—Lady's; marked "Traub." Saturday in Wilson-Leland district. Rew. Rav. 0316, or Edg. 8044.

WRISTWATCH lost—Lady's Imperial yel. gold Swiss. Eng. Augusta Butler, 1942. Rew. Ret. to 816 Main-st., Evanston.

WRISTWATCH lost—Man's Eterna waterproof; rew. Mans. 1028, Mr. Renaldo.

WRISTWATCH lost—Lady's Bulova; Cecile Peters; reward. Englewood 6323.

WRISTWATCH lost—Lady's; diamond and sapphire. Sat. Reward. Lakeview 5214.

WRISTWATCH lost—Lady's gold, initials BRV; reward. Harrison 6846.

PERSONAL

C. M. HUTCHINSON and M. R. Wetherholt, co-partners, doing business as National Food Products, 521 W. Monroe-st., have dissolved their co-partnership as of March 20, 1945; the business of said co-partnership has been taken over and will be carried on by C. M. Hutchinson as owner and he has assumed all partnership debts and liabilities.

DISSOLVED partnership of Durable Rubber Products Co., 549 W. Washington, with Kenneth H. Raff. Responsible for my own debts only. Henry H. Swastek.

HAVE purchased Ashland Carburetor Shop at 5425 S. Ashland av. Responsible for my own debts only. L. Garrett.

HAVE sold tavern at 3759 N. Kedzie—Responsible for my own debts only after March 26, 1945. Gilbert Schroeder.

NOT responsible for debts other than my own. George A. Naughton, 6730 S. Chappel.

NOT responsible for debts contracted by anyone but myself. Elmer Seaman, 3151 N. Southport.

SOLD business known as Active Laundry Co., 3241 S. Halsted. Resp. for my own debts only. Chas. Frank.

DAVE R.—PLEASE LET ME HEAR FROM YOU THIS WEEK. VERY URGENT. YOUR SISTER TOOT.

NOT responsible for any debts but my own. A. J. McKinnon, 2740 N. Spaulding.

RESPONSIBLE for my own debts only. Lisle W. Kerney, 1725 W. Wilson-av., formerly 148 W. 62d-st.

PURCHASED Northwest Fruit Market. Responsible for own debts only. James Sarno, 3224 W. North-av.

HAVE sold Broadway Meat Market, 1013 Montrose. Responsible for my own debts only. Helen M. Cagle.

RESPONSIBLE for my own debts only—Archie D. Clark, 3238 N. Kenmore.

RESP. for my own debts only after Mar 26. Eva Mittman, 1426 Farwell.

NOT responsible for debts other than own. Edward L. Dikus, 1103 N. Waller.

R. P. FINN—Please write A. J. Dell, 162 Crenshaw-st., Mobile, Ala.

RESPONSIBLE for my own debts only Gustaf W Bengston, 2035 Sedgwick.

RESPONSIBLE for my own debts only. Morey Brown, 5535 S. Racine.

NOT resp. for debts other than my own. RICHARD P. MARTIN, 11111 Emerald

STORE AND BAR FIXTURES

DRUG STORE AUCTION. Approx. 75 ft. high grade matched gray drug English wall cases, tinct. cases, other sections, plate glass fl. cases, 30 gal. tile front fount with carb. and ice mach., stools, back bar, tobacco, and cigar case, 2 regs., models 736-1076; 7 fluor. lights, m. m. mixers, hot cups, neon inside and outdoor signs, 2 el. clocks, scales, high grade drug stock. Auction Thurs., 11 a. m. 3001 W. LAWRENCE-AV.

Soda Fountain Unit — COMPLETE; PERFECT CONDITION; 15 ft. soda fountain, sandwich board, refrigerated back bar, stools, wall case, booths, accessories, mixers, coffee percolators, motors; all like new for immediate delivery by private party. Call after 5 p. m. Bittersweet 7041.

NEW AND USED floor cases, tables, counters, wall cases, shelves, window display stands, suitable for lingerie, men's furnishings, gifts, jewelry, and stationery stores; desks and chairs. R. W. McGRATH, 1672 W. Ogden-av.

9 FT. liquid carbonic ice cream fountain; 8 hole freezer, marble exterior; very good cond.; reasonable. 1829 Sheffield av., 3d fl.

SODA fountain—16 ft. 50 gal. cap., salad table attached. Completely equipped. Also back bar. Both like new. Reasonable. 1009 S. Halsted.

FOR SALE—1 12-ft. double duty delicatessen counter; 1 6 and 1 12-ft. meat counter. Harry Haskell, 1371 Milwaukee-av. Humboldt 7998.

3 GLASS showcases—5 ft. length; 4 sections shelving; can be seen at 163 E. Chicago-av.; ask for Mr. Hayes.

COMP. hat cleaning equip., incl. crown mach., elec. sandbag, spinner, comp. blocks, flangers. 443 W. Division.

WANTED FOR CASH—Restaurant, bar, store fixtures. Phone Seeley 6225

WANTED—1 small deep freezer, for cash. Phone after 12 noon. Regent 9617.

BARBER chairs wanted—Will pay spot cash. Paidar Co., Michigan 0200

WANTED—STORE, RESTAURANT, AND BAR FIXTURES. HAY. 2633.

CASH register for sale—Good condition. Delaware 1922 after 10.

FOUNTAINS—8-10-12 ft.; perf. cond.; salad table; refrig. Barg. Whi. 6592.

STORE, tav. fixt.; ham., lch. eqpt.; new, used. Chas. Bender Co., 500 N. Wells.

10 FT. DOUBLE DUTY MEAT CASE. 4 YEARS OLD. 1359 W. 59TH-ST.

CASH registers, shoe shine stands, mirrors. PAIDAR CO., 1120 N. Wells.

RESTAURANT stove—6 burners, 3 ovens, for sale. Address L F 574, Tribune.

LARGE steam table—A-1 cond.; also griddle, booths, sink. 118 W. Chicago.

RESTAURANT FIXTURES. 2725 W. NORTH-AV.

Fifty pounds of waste paper makes 1,000 cartons each containing a life preserver light for a flier shot down on the ocean. Help save these fliers. Save fifty pounds, call STAte 8787. A truck will pick up the paper and pay you.

MUSICAL INSTRUMENTS

Pianos

AMAZING OFFER — A used converted spinet piano; only $119 on 30 days' free trial with minimum payment terms $2.50 week; free delivery. Fireproof Warehouse, No. 39, South Ashland-av. at 39th-street. Open until 9 p. m.

EXCEPTIONALLY BEAUTIFUL STEINWAY GRAND. Special artistic hand painted antique ivory finish; used; A-1 condition; bench to match included; unusual value. Cables, 228 S. Wabash. Open Mon. eve.

USED GRAND AND UPRIGHT PIANOS. Used grand pianos ....$495 up. Used upright pianos ....$135 up. Kimball Factory, 2611 California. Open daily 9:30 a. m. to 5 p. m.

MAHOGANY Baldwin grand—Fine qual.; only $575. North Shore Piano Mart. 6230 Broadway. Open Tues., Thurs. eves.

SEMI-SPINET piano—Spec. designed, 88 note, entirely renovated, like new, $155. GULBRANSEN Factory, 820 N. Kedzie.

SACR —Walnut baby grand; year old. Also spinets. 6242 W. Grand.

SPECIAL SALE ON GRANDS, STUDIOS, UPRIGHTS. 5137 W. DIVERSEY.

NEW SPINET PIANOS, $410. Wal. or mah. Victor Whse., 4809 Lake

VOSE & SONS Louis XVI. wal. Grand. MOIST PIANO CO., 5509 Broadway.

HADDORFF grand piano—In good condition, $450. Columbus 5820.

BABY grand—Exc. cond.; also beau. upright; plain case. Ph. Reg. 0738, eves.

NEW spinet pianos now—Mahy. or walnut. Sneath's, 7822 Cottage Grove.

STRAUSS upright piano—Fairly gd. condition. 11321 Indiana. Com. 3424.

STARCK upright player type piano—Plain cabinet. Mer. 3355.

Miscellaneous

ACCORDION—Merello 80 bass, like new; no switches; black and silver [rhinestone]. Address K 229, Tribune.

BANJO-Vegavox and case; like new; original cost $240; geared pegs; ebony and pearl inlay neck. Phone Elgin 6449.

GIBSON E S 300 elec. guitar—185 amplifier and tremolo control. Cash. L. J. Lee. Ardmore 2040, Rm. 5.

SANSOME Double French Horn—Very good condition. Cicero 1983-W.

"PLAYER-PIANO" organ—200 rolls; $100. Call Juniper 5789.

Wanted

PIANOS WANTED FOR CASH MERRIMAC 4026 Any Style Any Condition PHONE SUNDAY CASH TODAY Chicago's Oldest Used Piano Dealer. "Call Us for Best Deal" NEIGHBORHOOD PHONES: ROGERS PARK 7476 HYDE PARK 0477 AUSTIN 3023

PIANOS WANTED CALL WENTWORTH 8724 HIGHEST PRICES PAID FOR UPRIGHTS—PLAYERS SPINETS—GRANDS We Go All Over WENTWORTH 8724

PIANOS WANTED Highest Cash Price G-U-A-R-A-N-T-E-E-D For Your UPRIGHT, GRAND, SPINET, PLAYER OR MIDGET. OUR BUYERS CALL ANYWHERE IN CHICAGO OR SUBURBS. Cash Immediately Dorchester 0911-0839

PIANOS WANTED BEST CASH PRICES GRANDS, SPINETS, MIDGETS, UPRIGHTS, AND PLAYERS CALL COLUMBUS 8200 VOSS & WEEG PIANO CO. 5665 W. MADISON. CITY-WIDE AND SUBURBAN SERV. CALL US FOR SQUARE DEAL.

ATLAS PIANO CO. BEST CASH PRICES IN AMERICA SOUTH SHORE 7411 ROGERS PARK 2894 CANAL 8720

CHICAGO PIANO EXCHANGE BUYS MORE PAYS MORE FOR GRANDS AND UPRIGHTS. KEYSTONE 2221

CASH AT ONCE! FOR ANY MAKE OR TYPE PIANO. WE PAY THE MOST! PHONE TODAY LINCOLN 1470-1480 RADCLIFFE 3626 Chicago and All Suburbs

MIDWEST PIANO CO. Will Pay Top Prices FOR PIANOS. GRANDS. UPRIGHTS. PLAYERS. MIDGETS. QUICK SERVICE—CASH WAITING. Vincennes 0076-0803

CASH IN ON THOSE MUSICAL INSTRUMENTS IN YOUR ATTIC. ACCORDIONS SAXOPHONES TRUMPETS CORNETS CLARINETS LYON & HEALY 243 S. WABASH-AV.

Sell your old piano to us and buy war bonds with the cash We pay $700-$800 for late model Steinways. Mason & Hamlins, etc. Merr. 2811.

ACCORDION WANTED ANY SIZE, ANY MAKE. WILL PAY TOP PRICE Geo. Brown, Franklin 4848, any time.

WANT ACCORDION SEELEY 6748

CASH FOR PIANOS Top prices. All makes and all types. BOULEVARD 2300

W. W. KIMBALL CO WILL PAY CASH FOR USED GRAND PIANOS, SPINET PIANOS, SMALL UPRIGHTS CALL MR. BORST, HARRISON 4010.

WILL PAY HIGHEST PRICE FOR YOUR PIANO. SHELDRAKE 8414

1,000 ACCORDIONS WANTED AT YOUR PRICE CALL OTTO Web. 2540. Eves. and Sun. See. 5921

USED PIANOS WANTED Highest cash prices paid for good used player pianos. Van Buren 9000.

PRIVATE family wishes to buy piano—Grand, upright or spinet; will pay cash Ravenswood 7136

WANTED—Grand or studio from private party; have cash. Diversey 0648.

WILL PAY CASH FOR USED GRAND OR GOOD UPRIGHT. PH. EDG. 3626.

CASH FOR YOUR OLD PIANO BALDWIN PIANO CO. WABash 6900

PIANO WANTED FOR CASH. SHELDRAKE 5797.

WANTED—1,000 pianos. Chicago's highest prices. JUNIPER 2121

PLEASE SELL ME YOUR PIANO—NAME YOUR OWN PRICE. KEYSTONE 9510

ACCORDION WANTED FROM PRIVATE PARTY. SEELEY 8475

WANTED—Used grand or spinet piano from private party for cash. Aus. 4928

WANTED—Small upright piano, less than 54 inches high; for cash. Mer. 4099

I NEED YOUR PIANO—WON'T YOU PHONE ME? HYDE PARK 1941.

WILL pay top prices for piano from private party. Vincennes 0803.

WANT—Grand, Spinet, or small upright. LAKEVIEW 5498

WILL PAY $250 CASH FOR MIDGET UPRIGHT PIANO. AUSTIN 8334

CASH FOR A USED ACCORDION from private party. KEDZIE 3699

CASH FOR A USED ACCORDION. From private party. SEELEY 6270

TRAVEL

MAN and wife driving to Los Angeles, April 2nd; take 3 adult women with good refs., weighing under 145 lbs each. Phone Hammond 1137W.

DRVG. to San Bernardino, Cal., about March 31; pref. military; take 1, assist drive. Bittersweet 5900.

DRIVING to Los Angeles soon—Take 1 or 2; share expense. Dor. 6027, evenings.

PORTLAND, Ore.—Leaving soon, take 1 or 2. Call Regent 2087.

LADY drvg. Packard to L. A.; take pass. Mrs. Fullner, 830 S. Michigan.

CALIFORNIA—Leaving immed.; take 1 Call Euclid 2912. 9 to 12 noon.

AUCTION SALES

BY order of Probate Court will sell at Public Sale complete furnishings of apt. and personal effects, in bulk, estate of Alice Brandt, deceased, on premises 2714 N. Sawyer-av., 2d apt., Wednesday, Mar. 28, 1945, at 2 p. m. Inspection from 1:30 p. m. Sale for cash. John T. Dempsey, Administrator.

BUSINESS PERSONALS

MISSING PERSONS LOCATED $10 Anywhere in States. Northwest Secret Service. 140 N. Dearborn. Ran. 2392

WE BUY CUT HAIR—18 inch or longer; 50c an ounce. Bring or mail to Madame Love, 31 E. Madison

AIR CONDITIONING

WANTED—Air conditioners, all sizes and types. Call Mickelsen, Hay. 6640.

HOME FURNISHINGS & FURNITURE

OPEN TO THE PUBLIC JOHNSON FURN. CO. SAVINGS UP TO 60% CHICAGO'S LARGEST SAMPLE FURN. DEALER NOW INVITES THE PUBLIC TO INSPECT THE COUNTRY'S FAMOUS MAKES OF QUALITY FURNITURE OPEN DAILY TILL 9 P. M. DEALERS INVITED—NOTE PRICES. 5 PC. DINETTE SETS .... Up to $49; BEDROOM SETS ......$49 to $195; 2 PC. PARLOR SETS........$89 to $195; DAVENPORTS ....$39 to $115; STUDIO COUCHES ....Up to $59; MAPLE DAVENPTS., CHAIRS, OCCAS. PIECES, PRICED FOR QUICK SALE. PULL-UP CHAIRS .... $5 to $20; LOUNGING CHAIRS ....$12 to $59; BED SPRINGS .... $5; MATTRESSES ....$6 to $29; ODD DRESSERS, CHESTS, BEDS, TABLES, MIRRORS SACRIFICED. TWO SHOWROOMS 203 E. OHIO-ST. Terms. Delaware 9020. 4750 WASHINGTON At Cicero-av. Col. 9609

USED RUG MART 425 used rugs, 3x5, 4x6, 9x12 ......$4 to $49 50; 150 oversized rugs, 10x12 up to 15x30 ....$15 to $119; 750 wool sample and new rugs ....from $50 to $149; 3,000 yds. of used carpets, 75c to $3 50; Inlaid linoleum ......$1 39 laid. TERMS OR CASH. AMERICAN PNEUMATIC CARPET CO. NORTH SIDE. SOUTH SIDE. 3308 W North-av. 7439 Cottage Grove. Main Plant. 3920 ARMITAGE. Open Thurs. and Sat. evenings until 9.

WANTED—RELIABLE PARTY TO TAKE OVER for BALANCE DUE. Beautiful 3 rooms of furniture; like new Parlor Set, Bedrm. Set, Dining Set, Rugs, Lamps, Tables, Pictures, Mirrors, Dishes, Glassware, etc.; all for $148; cash or terms, $2 weekly; free delivery. NO FINANCE CO. TO DEAL WITH. IRVING FURNITURE OUTLET. 7839 S. HALSTED Op. Tues., Thurs., Sat. to 9, Sun. to 5.

3 ROOMS $149 All brand new. $2.50 per week. A pleas. outfit of beauty and comfort. Parlor, bedroom, dinette. Includes spring mattress, 9x12 rug, table, dishes, pictures, mirrors, etc. PUBLIC FURNITURE CO. 3051 LINCOLN-AV.

NOW OPEN TO THE PUBLIC 6 FLOORS FURNITURE BARGAINS. CENTRAL WAREHOUSE OUTLET. Bed spring...$ 6 | Chest, wal ....$19; Mattress ....$ 8 | Chair and Ott.$24; Boudoir chr..$12 | Hol. bed .....$24; Fold. bed....$16 | Dinette set ...$26. 1245 S. STATE-ST. Op. Mon., Thurs., Sat. to 9; Sun. to 5.

CAN YOU TOP THIS? TO BE SOLD AT ONCE. 3 compl. rms. mod. furn.; 3 pc. bedrm. set; liv. rm., dinette; lamp, pictures, etc. ALL FOR BALANCE DUE OF $149. TERMS. FREE DELIVERY. OPEN EVENINGS; SUNDAY UNTIL 5 P. M. MEYER'S FURNITURE HOUSE. 4100 W. ROOSEVELT-RD.

IMPORTANT NOTICE—Will sell to responsible party complete 3 rms. of modern, beaut. furn. ONE MO. OLD Bedroom, living room, dinette, tables, rugs, mirrors, lamps, pictures, etc. Originally worth $480; NOW $147; terms. Open Tuesday, Thursday, and Saturday eves. MEYER'S WAREHOUSE. 455 W. 63D-ST.

4 ROOM OUTFIT, $149 Parlor, bedroom, din. set; rugs, lamps, tables, mirrors, dishes, etc.; terms. 3015 LINCOLN-AV. INTERSTATE FURNITURE CO. Open Thurs., Sat. eves. till 9:30.

WE HAVE THE RUGS 59 CHINESE, 9x12.........$85-$289; 775 USED, 6x9, 8x10, 9x12..$5-$145; 950 PRE-WAR, 4x6 to 9x18..$9-$115; 65 new 9x12, $15-$79; 195 orientals. CHECKER Cleaners Whse. 1301 W. 63d.

WANTED—Responsible person to Pay Balance Due. Save $180. Beaut. furniture for 3 rooms, Parlor set, Bedroom, Dinette, Broadloom Rugs, Table-Top Gas Range, Lamps, Pictures, etc. Will separate. Terms. JOHN MARSHALL CO. 1379 Milwaukee-av.; Thurs., Sat. Eves.

MUST SELL BY MARCH 31 Entire pre-war stock, parl. sets, $39 to $289; bedrm., dinette furn.; rugs 9x12 to 12x15, $17.95 to $198; hall cpt., 95c to $5.95; stoves; cash or terms. Daily to 9 p. m. ex. Wed., Fri.; Sun. to 5. Western Furn. Co., 4646 N. Western.

PRE-WAR CARPETS—LINOLEUMS. 9x12 seamless rugs ....$18.95 to $259; Broadloom carpets ......$4.95 to $15.95; Hall and stair carpets ....98c to $7.95; Linoleums, asphalt tile, and congoleums. BALABAN, 1547 Roosevelt. Can. 1553.

A FEW LEFT!—KROEHLER all spring constructed parlor suites. SIMMONS studio couches. REMBRANDT LAMPS. PRE-WAR QUALITY. MORRIS FURNITURE CO., INC., Cor. 47th-Cottage and 547 E. 47th.

VAC. cleaner, 2 radios, elec. hand clnr., wal. kneehole writing desk, sofa bed, 18th cent. mah. studio divan, 2 pc. new liv. rm. suite $85, occ. table, end tables, lamps, kerosene heater. World, Briargate 3286.

REMER STORAGE SALE—EASY TERMS. PARL., BEDRM., DIN. FURN., $39 UP; 9x12 RUG, $15; WILTON RUG, $59; WOOL WIL. BRDLMS., $4.50 SQ. YD. 5822 N. Western. Daily, 6; 2 eves., 9.

3 RM. COMPL FURN., $189 BAL. 2 fls., parl., bedrm., din., $59 up FURNITURE MART OUTLET. 3071 LINCOLN-AV.

ORIENTAL rugs—17x29 Kirmansha, 14x17.9 Ispahan, 9x12, 10x14 Blue Chinese, 9x12 Royal Sarouk, 9x12 Feraghan; other orien., broadloom, carpet, remnants, samp. Garo's, 5059 N. Clark.

BRAND new J. Lind 4 post wd. beds. Oth. mod. beds, coil sprs., matr., $6.95 ea.; two insp studio couches, $29.75; 3 pc. bedrm. suite, $39.75 Cash, tms. Chicago Bedding, 2645 Milwaukee. Alb. 1111.

[1] PORCELAIN T. T. oil stove, cooks, bakes, $20; 275 gal. oil tank, $35; wal. bed, ¾ size, $10; [1] Wool Tux suit, size 37, $10. A 1 cond. J. Borush, 941 N. Kedvale bet. 1 and 3 p. m.

FOR SALE—Dinnerware; genuine imported Wedgwood, Richborough pattern; more than enough for a service of 6. Extra plates, cups, and saucers. Reasonable. H. C. List, Knightstown, Ind.

18TH CENTURY pre-war davenport, armchair, dining rm. tab., 6 chairs; 2 end tab., 2 tab. lamps, 1 drum top coffee table, 1 occas. tab., 1 fl. lamp, 1 double bed, mattress. Bit. 6600, Apt. 902.

LEAVING city—Will sell 7 pc. maple bedrm. set, practically new. Silver service for 12 and dishes. Call Prospect 5729 between 1-7 p. m., Tuesday.

STUDIO couch, wing chair, like new matt., 2 lamp tables, 5 pc. dinet set. Clean, gd. cond. Sac. all for $65 cash. 8005 Ellis-av., Whisenhunt.

ROASTER—Nesco; table model radio combination; also midget radio, 9x12 rug, 7x9 rug; chrome kitchen set Bittersweet 0622.

8 PC. walnut bedrm. set; pair commodes, end tables, bedspreads and drapes. Wearing apparel, size 16. Electric cooker and misc. Call Nevada 8782.

FACTORY CLOSEOUT. CHILD'S HIGHCHAIRS—NEW. Maple finish; minimum 6; $4 ea. 1717 W. Van Buren.

BEAUTIFUL CHESTNUT, GENUINE leather davenport; full length, with pillow arm; never used; $400. KEDZIE 0324, MR. ROBERTS.

HEAVY brass beds, box sprg., bird'seye maple and mah. dressers, 9x12 rug, new golf bag, treadle sew. mach., oak rockers, set Columbia ency. Sou. 8536.

BIG SELECTION—LOWEST PRICES PRE-WAR MERCHANDISE. "O. K." Furniture Co., 7907 S. Halsted.

10 VAN LOADS OF FINE USED FURN. Compl. outfits, 1-5 rms.; cheap, terms Tues., Thurs. Sat. till 9. 2557 N. Clark.

18TH CENTURY mahog blue silk damask davenport—Spring const.; exc. cond.; cheap at $75. Call Estebrook 3261.

MAYTAG WASHER, KIDNEY DIVAN, Chairs, rugs, Mahogany bedroom set. 7948 INGLESIDE-AV., APT. 1-B.

REPOS.—3 rm.; lk new; $99 tms. Tues., Thurs., and Sat. till 10 p. m. Advance Furniture Warehouse, 4342 Broadway.

COMB. gas and coal stove, $18. Dufold, makes double bed, $8. Radio, as is, $5. See 1906 S. Homan. Vinc. 6983.

STORAGE AND SAMPLE FURNITURE 3 ROOMS AS LOW AS $198. CITIZENS. 6231 COTTAGE GROVE

HI. GRADE slightly used rugs—Domestic and Oriental. Caravan, 5046 Montrose

PERIOD furn. china porcelain silver Williams Barker Severn 229 S. Wabash

USED RUGS—All sizes, $3 to $25 Lion, 5931 W. Chicago. Op. Thurs.-Sat. eves.

PAY BAL DUE—3 rms furniture; $150 S. S. Household Furn., 746 E. 71st.

LEAVING city—Sell entire furnishings 6 rooms. Midway 8359.

BEDRM., liv. rm. furn.—Pre-war pcs. 4947 Lake Park-av., eves. H. Brown.

FRIGID., wash. mach., rugs, 2 bedrm. sets, liv. rm. pcs. La Grange 8870.

PIANO, sec., din., bedrm. set; lounge; Chinese rugs. Ea. $50. Drexel 6763.

ALL kinds used furniture, stvs., rugs, etc. Weekds. M.D.Furn., 6730-42 Cot. Grov.

3 PIECE modern upholstered sectional. $75. 5400 W. Chicago. Col. 9000.

MUST go by April 1—Furn. for 2½ rms. Apt. 304, 4350 N. Ashland, 7-9 p. m.

PRE-WAR, comp. liv. rm. furn. Dishes. Sac., leav. city. Moh. 3200, apt. 323.

3 PC. living rm. set—Fine cond. 5051 S. La Vergne. Virginia 0029.

USED Rugs—9x12, 8x10, $3-$15. Rug cl. 4922 Chicago-av. Open Thu., Sat. eves.

GENU. mah. Hepplewhite davenport; down fil. cush. Whi. 4180, Apt. 14-A

LVG. CITY—Furn. of 7 rm. res., innspg. matts., piano. 6718 Glenwood.

PRE-WAR rugs—9x16, 15x15; English baby carriage; baby's wardrobe. Hol.0933

PAIR of swedish modern chairs with slip covers and drapes to match. Sou. 2585.

8 PC. dining room set; table needs refinishing. $85. Fairfax 10390.

DAVENPORT and chair, spring filled—Good condition. $115. Fairfax 7755.

COMPLETE 4 rms.—Modern; 2 yr. old furniture. Plaza 8091.

REGENCY sofa, matalese, silk fringe, dn. cush.; cust. blt.; like new. Alb.3609.

COMP. 18th Century liv. rm. suite; like new; pvt. Call 2-7 p. m. Rav. 9653.

COMPLETE dining room set for sale—6806 S. Ridgeland, 1st apt., 1-4 Wed.

COMPLETE furnishings—7 r. apt.; leaving town. 9017 Exchange, 1st; 7-9 p.m.

HOUSEHOLD GOODS—REASONABLE. 2442 W. IOWA [REAR].

8 PC. Duncan Phyfe dining rm. set; $150 cash. Keystone 6765, eves.

6 METAL cots—Like new; 20 lb. felt matt.; $8 set. Thompson, 3939 Fullerton.

USED RUGS—Good condition; all sizes; Oriental, Chinese, Wiltons. 1249 Devon.

WAREHOUSE CLEARANCE BUY NOW AND SAVE E-Z CONVENIENT CREDIT TERMS. Repossessed parlor sets....As low as $25; Sample parlor sets ....As low as $45; 3 piece bedroom sets .....As low as $39; Kitchen sets, all kinds...As low as $18; Studio couches ....As low as $25; Rugs, all sizes ....As low as $25; Sample dining room sets .As low as $39; 3 ROOM OUTFIT, slightly used ..$169; 3 ROOM OUTFIT, sample groups..$229. NELSON BROS. OUTLETS North: 4840 Broadway South: 6910 Cottage Grove Op. Tu., Thurs., Sat. to 10 p. m., Sun. 5

MAPLE FURNITURE CHICAGO'S LARGEST DISPLAY. "CUSHMANS'" Colonial Reproductions. "HEYWOOD WAKEFIELD" Old Colony. "WILLET." "LEWISBERG." And other nationally known lines now on display. If you are in need of maple furniture, ride out and see us and save. Wallen-Fine Furniture Co. 3300 N. Clark-st. Bit. 2339 OPEN THURS. AND SAT. EVENINGS. FREE DELIVERY.

BUNK BEDS—Maple or walnut; complete with guard rail and ladder; $39. Wholesale Outlet, 1232 S. Halsted.

HOME FURNISHINGS WANTED

CASH! BRIARGATE 2200 Furniture, Refrigerators, Stoves, Pianos, Bric-a-Brac. Assured Genteel, Courteous Treatment

ROCKWELL 6606 Ryan's Furniture House is going back in business. Need all kinds of furniture, rugs, pianos, stoves, refrigerators, sewing machines, washing machines, etc. Will go anywhere, any time. EVE. AFTER 6. CRAWFORD 5290.

ORIENTAL RUGS BOUGHT MANDEL BROTHERS WILL PAY HIGH PRICES for used Chinese and Oriental Rugs in good condition. All sizes. Call STATE 1500, Local 536.

WANTED fine French, English, and Period furniture, choice bric-a-brac, and oriental rugs for which we will pay highest prices. WILLIAMS, BARKER & SEVERN CO. 229 S. WABASH. HARRISON 3777.

CALL LAKEVIEW 1683 WE NEED AT ONCE 2-3-4 RMS. MOD. FURN. WILL PAY SPOT CASH.

PHONE HAYMARKET 6198. HIGHEST CASH PRICES FOR FURNITURE, RUGS, STOVES, SEWING MACHINES, ETC.

TO furnish lge. home—Wtd., period furn. for bedrms., din. rm., liv. rm., den. Orientals, broadlooms, gas or elec. range, refrigerator. Call 10-6. Longbeach 6774.

KEDZIE 8127—ANY TIME Will pay best cash prices for furniture, rugs, electric appls., sewing machs., etc.

CALL JUNIPER 2679 to get good prices for your furniture, dishes, all home furnishings, etc. We call anywhere.

PRIV. PTY. WANTS ELEC. SEW. MACHINE, CHILD'S TRICYCLE, MANGEL. MUST BE IN GD. COND. WEL. 6248.

JUST STARTING BUSINESS—Will buy whole flats, odd pieces of furniture, rugs, stoves, etc. Call ATLANTIC 2636.

SUNNYSIDE 6000 — DELAWARE 1622. Imm. cash for furn., piano, linen, oriental-dom. rugs, sew. mach., stvs., etc.

WANT FURNITURE, RUGS, APPLIANCES FOR 4 RM. APT. NORMAL 4694.

CALL Midway 0210 and get an honest deal for your furniture, rugs, bric-a-brac

VINCENNES 7938 — Bric-a-brac, figurines, jewelry, china, silver, etc.

PARTY needs period furn., sil., gr. piano, art obj., orien., bric-a-brac. Lon. 7258.

NEVADA 8787—We pay your price. Need furn., rugs at once. Aft. 6. Nev. 0011.

HIGHEST CASH FOR YOUR furn., rugs, and appliances. Dor. 5015.

[illegible] appliances and radios wtd. Pay highest prices. And 4351. Op. Sun.

SUPERIOR 3880—Bric-a-brac, figurines. Period furn., music boxes, jewelry, etc

OLD beer steins, old china, figures, old guns, other old items. Man. 8100.

I PAY MORE FOR YOUR FURNITURE. A. & F. Furn., Irv. 4666.

BEFORE you sell your furn., rugs, etc. Best prices. KED. 3008 or Cra. 1958.

PARTY needs entire furn. 10 rm. home—Will pay good cash price. Lon. 7459.

HOUSEHOLD APPLIANCES

CABINET SINK ....$75 ALL METAL CABINETS 5400 W. CHICAGO-AV. COL. 9000

CLOTHES DRYER—Hotpoint Electric. BOULEVARD 6442.

ELEC. irons, sewing machs., 9x12 rugs, carpets, furniture. 4000 Cottage Grove.

GAS range—Six burner, two ovens with controls, fully insulated; A-1 condition. Englewood Stove & Repair Co 6850 S. Green-st.

GAS RANGES—NEW MAGIC CHEF, ROPER, TAPPAN, ETC. 4002 IRVING PK. PAL. 2545.

GAS Range—Crown comb.........$149.50 Gas Range—New, regul .... 69.50 5400 W. Chicago-av. Columbus 9000.

GAS RANGES, NEW, LARGE SELECT.; IMMED. DEL.; PRE-WAR QUALITY. 3334 N. CENTRAL-AV. MUL. 0800.

GAS RANGE—ROPER .... $69.50 Columbus 9000. 5400 W. Chicago-av.

QUAKER oil stoves [2]—Exc. cond. 3 50-gal. oil drums; stand. 3 carry cans. $75. Underwd. typewr., $40. Pal.7108.

REFRIGERATORS—25, remodeled for ice; all metal, porcel. lined, cork insul. 5 cu. ft. $34.50. 1211 E. 71st-place.

REFRIGERATORS and comp. furniture of 12-2 rm. apts. 4319 Irving Park.

REFRIGERATOR — GIBSON; REBUILT. ARMITAGE 3979.

REFRIGERATOR—ZEROZONE; 5 CUBIC FEET. CALL TUXEDO 8374.

SEWING MACHINES — Oiled, adjusted 98c; any make; parts extra. NETCHER'S BOSTON STORE, State 3000, Extension 239.

SEWING Machines— — Electric and Foot Power. 3018 E. 91st-st. Sou. Chgo.0462

VACUUM cleaner—"Bee"; very good cond. Call Independence 5039.

WASHING mach.—Electric; copper. Also lg. Simplex irnr. Reas. 4827 Dorchester.

Wanted

WANTED—G. E. or Frigidaire refrig., to run on D. C. current; 6 to 8 cubic ft. State age and condition. Address L X 364, Tribune.

SEWING MACHINES WANTED. Why not sell us your old Singer? We pay cash. Singer Sewing Machine Co., 122 S. State-st. Randolph 3681.

WANTED — SEWING MACHINES; ANY MAKE, ANY TIME, KEDZIE 8127.

REFRIGERATOR wanted—In condition; by private party. Commodore 8743.

HUMBOLDT 6900. Wanted—Refrigerators, wash. machine.

PRIVATE pty. wants gas or elec. range, refrigerator. Call bet. 10-6. Lon. 6774

OFFICE FURNITURE AND DEVICES

TYPEWRITERS RENTED ALL MAKES—REG. AND WIDE. Will buy or exch. your old machine INT'L. TYPEWRITER EXCHANGE, 231 W. MONROE. Phone Cen. 3171.

NEW AND USED DESKS, CHAIRS, SAFES, TABLES, RECEP. RM. FURNITURE; LGE. SELECTION. PRICE LOW. R. W. McGRATH, 1672 W. OGDEN-AV. SEELEY 4060.

WANT FROM PRIVATE PARTY 3 files, steel or wood; 4 flat top desks; adding mach.; office chairs; table, safe storage cabinet. For cash. Hum. 6642

NEW FRIDEN ELECTRIC CACULATING MACHINES AVAILABLE. CALL ROOM 370, 407 S. DEARBORN-ST OR PHONE WABASH 3336.

BLUEPRINT cabts., 3x5, 5x8 Kardex files, desks, map cabinets, lockers. Business Furniture Co., 172 W. Monroe.

$200 TAKES Elliott addressing machine—Model 80, with metal cabinet and drawers. Webster 3951.

WANTED—Bottle type electric water cooler. Octigan Forge and Manufacturing Co. Calumet 3045.

MOSLER-Corliss bank safe—Time lock and three combinations. Weight 5 tons Excellent condition. Joliet 27447 aft. 7

ELEC. water coolers, chrome chairs, steel lockers, files, Burr. el. cal. add. machs., desks, chrs. 526 S. Dearborn. Wab.0956

BUY OR SELL—SAFES, VAULT DOORS, MONEY CHESTS. MOSLER SAFE CO. 214 W. JACKSON. RAN. 0211.

WANTED — Smith, Royal, Rem., Und. stand. or portable typewriter or add. mach. Repair, buy any mach. Lon.8653

DESKS, CHRS., TABLES, FILES, SAFES Geiser, 124 W. Lake, Dearborn 3788.

DESKS, chairs, files, bookcases, lockers. Abbott's, 233 W. Lake. Dea. 7581.

HIGHEST prices paid for typewriters, add mchs. Ritt's, 1457 Belmont. Buc.2187.

ADDING MACHINES—NEW. Rm. 807, 223 W. Jackson. Wab. 4679

STEEL DESKS, check protector, small safe cabinet, No. 91 mimeo. Col. 4100

USED office furniture, desks, chairs, etc. Kendrick, 218 W. Jackson. Cen. 4324.

WANTED—TYPEWRITER AND ADDING MACHINE, ANY KIND MON. 1237.

17 BANK Burroughs bookkpg. machines for accts. receivable. Phone State 3622.

FOR SALE OR RENT—CALCULATING MACHINE. WABASH 3335.

EXECUTIVE desks, leather davenports, files, storage cabs., safe. Har. 6450

STEEL shelving—Heavy ga. boxes, furn. CENTRAL, 20 W. Hubbard. Del. 8495.

PHONE AND MAIL. $3. 30 W. Washington, R. 611. Cen. 3838.

5 KEY NATIONAL REGISTER. TRIANGLE 1677.

NEW and used office furniture. Quirk, 1166 W. Madison. Mon. 8373.

BUSINESS DIRECTORY

SPECIAL RATE TO CALIFORNIA MOVE FULL OR PART LOADS UNION VAN LINES, INC. 155 N. Clark, Rm. 907. Cen. 1591.

MOVING CALIFORNIA AND WEST COAST. Low rates; complete service. MONARCH SHIPPERS. 236 N. Clark-st., Rm. 400. DEA. 1577.

MOVING full, part loads—Coast to coast. Lowest rates, Wis., Mich., Ind., Ohio, Mpls., all points Wallen Van Lines. 6908 N. Clark. Rogers Park 3869

MOVING? NO DELAY! Full or part loads anywhere, door-to-door; low cost Return Loads Bureau, Inc., Cap. 1161

MOVE anywhere—Save 25%; no crating. GENERAL MOVERS. MONROE 4870

INSTRUCTION

CONSULTANT. CHILD BEHAVIOR PROBLEMS Call Helen E McGovern for appointments Wilmette 5908.

COMPLETE BEAUTY COURSE — $100. New Fashion. 3304 Lincoln. Buc. 7048.

DANCING SCHOOLS

WE SPECIALIZE IN BEGINNERS. Lea's Studios, 1041 E. 63d. Hyd. 1113

BEGINNERS—Private or class lessons. Teresa Dolan, 1208 E. 63d. Hyd. 3080.

BUSINESS OPPORTUNITIES

APT. HOTEL—Furnished; 33 units; mod. Fireproof bldg.; inc. $18,000. Lse. and furnishings $12,000. DEA. 7373.

AUTO WRECKING YARDS—Est 10 yrs. 3276 Milwaukee. Avenue 3133

BAKERY—Bus. or equip.; 12 pan Allen revolving oven, 2 yr.; mixer, Fry-All donut kettle; store and shop refrigerators. All or part. Moh. 2559, after 6.

BABY shop business—Stock and fixtures Complete. $800. Englewood 5634.

BARBER shop—2 ch.; fix. like new; reas. 3012 W. Roosevelt. Nev. 7349.

BARBER shop—2 chairs; reas.; liv. rm.; rt. $25. Key. 3809. 2158 N.California.

BEAUTY shop space—Will lease in attrac. Oak Park shop to exp oper., exclus clientele. Address L K 179, Tribune.

BEAUTY shop—Large shop; good equipment; well established business Address L K 500, Tribune.

BEAUTY SHOP—Old, est.; high class clientele; in Roseland. ADDRESS M A 499, TRIBUNE.

BEAUTY SHOP—In 30 apt. building; electric dryers; rent $25, including elec. Price $350 cash. Keystone 4956.

BEAUTY shop—Estab bus.; mod chrome furn. Pensacola 1184, Haymarket 0204

BEAU. shop—Exc. loc.; ult. mod.; $2,500; unusual opp.; 6 booths. Rog. 5701 eve.

BEAUTY SHOP IN GLENCOE Call Winnetka 1896, after 6:30 p. m.

BEAUTY SHOP—In good loc.; reasonable price. Address M A 321, Tribune.

BEAUTY shop—Est. 21 yrs.; mod. eqpmt.; low rent; north side. Mohawk 0012.

BEAUTY salon—Est 5 yrs.; mod. eqpmt. South side. 809 E. 82d-st.

BEAUTY shop—Well estab. modern, fully equipped. 2141 Wesley, Berwyn 2161-J.

BEAUTY SHOP for sale—Fine going business; leaving town. 1348 W. Wilson.

BOOK store—Complete with fixt and stock of Bibles, Christian books, plax, greeting cards, etc.; loc. in busy N W side shopping distr. Kil. 4882 1-6 p. m.

BOWLING ALLEY—6 alleys; new equip.; going business. Humboldt 3127.

CAFETERIA—Going business; good income; selling because of health. J. J. Cooper, Rogers Park 2335.

CARTAGE business—Complete, with 2 tractors, trailers, and 7 trucks; A-1 cond. ALL ACCOUNTS INCLUDED. Address L K 181, Tribune.

CARTAGE company—For sale. Doing business of $35,000 annually. Price $7,500. Address L F 53, Tribune.

CARTAGE company—Local; 30 pieces of equipment; partners disagree; centrally located. Address L K 454, Tribune.

CARTAGE business for sale—Call Victory 2495 before 10 or after 3.

COCKTAIL LOUNGE AND REST. Cen. Loop. Over $200,000 bus. yr. Stand in. $35,000 cash required. Only responsible party need apply. TONOLI'S AGCY., 82 W. Washington.

CONFECTIONERY—Exclusive community location; investigation will prove this to be a lifetime opportunity for working family; terms. Lak. 6666.

CURTAIN cleaners—Well estab.; pinless meth. Very reas. Lak. 2163, before 6.

DAIRY AND ICE CREAM BUSINESS—A paying dairy business with 5 large routes, a cash and carry milk store and an active dairy bar; only dairy in a Wisconsin city of over 30,000 population; built new 4 years ago; we pasteurize, homogenize, and manufacture our own ice cream and ice cream mix. Address A S 16, Tribune.

DELICATESSEN—Cor. loc.; about $600 wk. bus.; can increase; beau. fix., lge. stock; 3 rms., bath; hted.; pr. $3,200, terms. Englehart Co., 7046 Stony Island. Dor. 4141.

DELICATESSEN and fish store—Well estab. business; excellent loc.; reasonable; elderly people retiring. 4804 W. Armitage.

DELIC.—FINEST ON N. W. SIDE; elec. equip.; 4 rms., bath. 4606 N. Kedzie.

DELICATESSEN—With home bak.; stm. ht.; sm. apt.; will teach bus. Mul. 4529.

DELIC.—EXC. money maker; mod. fixt.; well stocked. LINC. 3410, apt. 304.

DELIC.-Groc.—Doing ov. $500 wkly.; 3 rms.; heated. At 6522 S. Ashland-av.

DRESS SHOP—Estab. 25 yrs.; good loc. Logan Square dist. Moving to Cal. Real buy. Address L K 535, Tribune.

DRESS-HAT SHOP — Accessories; eqpd. for dressmaking; est. 12 yrs.; rent $50. Sell for invoice. 1015 N. Dearborn.

DRUG STORE LONG ESTABLISHED. Adjoining busy transfer corner. Good prescription business. A REAL OPPORTUNITY. ADDRESS L K 354, TRIBUNE.

DRUG store for sale—N. W. side; transfer corn.; $1,200. Call Rockwell 10007

FACTORY Shop Equip.—Suitable plastic costume jewelry. Hay. 0460, Hol. 3137.

FILLING station—Exc. loc. in suburban dist.; going bus.; reas. Call Bob Champe, Columbus 6714.

FLORIST shop—Old estab. business. 329 E. 35th-st. Pay to investigate.

FOOD SHOP—Owner cannot devote full time because of other interests. Good buy. $1,700 cash. Stock apprx $1,000. Sales aver. $450 weekly, can be dbld. Rent $32.50, heated, no living quarters. English basement in apt. and res. district. North Side. Wellington 9043. after 5:30 P. M.

FOOD shop, candy and school supplies—Living quarters; stm. ht.; low rent; elec. equip. 6406 N. Oakley.

GAS STATION to lease—Truck stop, 8 pumps; S. E. side of Chicago. Major Oil Co. products. Investment in stock only, approx. $1,000. Mr. Krause. REGENT 1930.

GAS STATION—6 pump super-station on busy intersection; N. W. side; $2,000 will handle. Phone Kildare 0322.

GAS stat.—Lse. cor.; own. has equip. handle any gas. 4550 Elston. Key. 9318.

GROCERY and Market—Will sacrifice equipment and stock for ½ actual val. because owner is leaving city; average monthly business $4,500; rent, $55; present lease to May 1, can be renewed. A. C. Michelson, Baypt. 1400.

GROCERY and market—Two finest north shore stores; doing a large volume of bus.; will sacr. due to loss of health and draft; will reduce inventory to suit purchaser. Address M A 72, Tribune.

GROCERY, market—Finest equip.; good stock; over $100 day business; 4 rms. back; newly dec.; rent $40. Price $4,500, terms. Dor. 4141.

GROCERY—Long estab., adjoining 500 family area; new equip.; discriminating trade. 1530 Hyde Pk.-blvd. Vin. 6994.

HAMBURGER shop—Well equip.; $600 weekly; $4,000. 7239 S. Wentworth.

HAND LAUNDRY—Good business; good living. 2943 N. Broadway.

HOTEL FOR SALE—34 rooms; doing good business; terms. See O. V. Dowden, Lebanon, Indiana.

JUNK YARD—Modern equipment; 90 mi. from Chicago; very good proposition. Call Irving 0135.

LIQUOR—Del., groc.; gd. bus.; rent $45; liv. rms.; $2,500 req. Pal. 5029, eves.

LUNCHROOM—Long estab.; doing good bus.; unable to handle. Plaza 9493.

MANUFACTURER of dress and hat flowers and novelties, located in Chicago, desires to sell because of health. Successful business. Large backlog of orders. Excellent earnings. Unusual opportunity for right party. Address A S 33, Tribune.

MEAT BUSINESS IN IOWA Restaurant & Hotel Supply House. Yearly Sales Five Hundred Thousand. Including retail sales. Details. Address A S 31, Tribune.

MEAT market equipment—Lge. walk-in Frigidaire; meat block; 2 Toledo scales; lge. cash reg.; shelving; counters 3265 E. 92d-st. Reg. 4082.

PAINT and wallpaper store—Estab. business; good retail location; completely stocked for season. Leaving town Address R 544, Tribune.

PATENT rights for sale—Two items suit. for small mfr.; salable mail order or direct; sensational; low priced. Micro-Surfacer, 26 W. Ohio.

POOLROOM—Well established business 2354 Clybourn. Call Lincoln 6042.

PHOTO studio—For sale, in heart of downtown Gary, Ind. Estab. 16 yrs. Equipped to 11x14. Doing good bus.; long lease; will sacrifice for cash sale. Call Ind. Harbor 263 or Address L K 497, Tribune.

REFRIGERATION bus.—Exc. business; sales and service; must sac., ill health; perf. loc., nice workship. Wel. 2622.

RESTAURANT for sale—80 miles west of Chicago. Excellent location. Nets over $600 a month. No Sunday and holiday. Must sell account illness. A bargain. $2,800. Address A P 50, Tribune.

RESTAURANT—Estab., factory district; clears $100 per wk.; no nites or Sun.; in hotel; sell reas. 1153 W. Adams.

RESTAURANT-FOUNTAIN. $4,000 mo. bus. Call Graceland 6740.

RESTAURANT Concession — Good bus.; short hrs.; gd deal Moh 1898 aft. 4.

RMG. hse.—56 units; north; lease or sale; inc. $1,500 mo.; price $8,000. MORRIS R. DE WOSKIN & CO. 105 W. Madison, Suite 1905. Sta. 9891.

RMG. HSE.—Bldg. or bus. for sale or rent; 15 rms. plus nice 5 rm. apt.; stm. ht.; 2 car garage. Big income. Price reasonable. 911 ROSCOE-ST.

RMG. hse.—65 rms., 16 baths. Lincoln Pk.; 5 yr. lse.; net $350 mo.; stoker; refr. $5,000 req. Capps Co., Sup. 6160.

RMG hse.—13 rms., kit. apt.; refrig.; $100 net; no reasonable offer refused Went. 5759 after 5 p. m.

RMG. hse.—35 rms.; best uptown loc.; nr. Lake. 13 elec. refrig. Rent $185 Inc. $680. Ross Co., 663 N. State.

RMG. House—13 rm. bldg.; to be sold immed.; furn. apt.; good income; 3 c. gar.; lge. lot. 3529 Monroe. Ard. 5900

RMG. hse.—21 rms.; stkr.; $125 profit. Price $1,500. Corcoran, 48 W. Division.

RMG.—29 unt. Uptn.; 15 ref. Inc. $680. Pr. $4,500. McCarthy Co. Mic. 6536.

SHOE REPAIR—MOD.; have excel. business; Landis mach.; well stocked; drafted; will sac. 7506 S. Colfax-av.

TAVERN and Restaurant—On far south side; wonderful business; price $10,000; $6,500 cash; balance mort.; reason for sale, partners disagree. Pullman 3012.

TAVERN—Also property, lot 100x200 ft. Estab. 12 yrs. Living quarters in rear. Ogden av. & Cummor rd., Downers Gr.

TAVERNS—"BUYING OR SELLING." "Free Advertising." "We Finance." Lee Agency, 111 W. Wash. Sta. 4444.

TAVERN and 2 6-rm. flats—On car line; brick; can buy at $9,000. ERICKSON. 3304 FULLERTON.

TAVERN—Located in South Chicago, near busy transfer corner. Call REGENT 9505 for details.

TAVERN AND DANCE HALL—With living quarters, including property; large yard; 2 car garage. Bishop 7475.

TAVERN—TRANSFER CORNER; NEWLY DECORATED. LIQUOR STOCK WITH SALE. 3608 N. CICERO.

TAVERN—Clark-st., nr. Chicago-av.; good bus. Can finance. Cox Co. Dea. 1057.

TAVERN—Good spot; vic. 39th-Cottage Gr.; $5,000 plus stock. Oak. 9287.

TAVERN-Restaurant — Liv. quarters. Call after 5 p. m. 823 W. Adams.

TAVERN—GOOD. GOING BUSINESS. RETIRING. 20 S. CANAL.

TAVERN and HALL—Good Polish neighborhood. 1400 N. BOSWORTH.

TAVERN and restaurant — Good corner location. Lvng. city. 3258 N. Sheffield.

THEATER—Seats 325. Ideal location; thickly populated; doing excellent business. Mansfield 3404.

TOOL salvage and welding shop—With equipment, for sale. Phone Newcastle 4252 or Juniper 4349.

NEW Toy Patents for sale—Cash and royalty. Address S 387, Tribune.

COMPLETE cleanery, tailor, and furrier equip. Hoffman press, Ossana fur sewing machine, cloth rags, counter; also washing & sewing machine. Tues. until 5 p. m. 3572 Armitage or See. 5965.

LEASE—Tourist camp and serv. sta. with liv. qtrs. and restaurant combined. On No. 6 highway, nr. Gary, Ind. Glen Park Real Estate Co., Gary 4-1041.

TO LEASE—Large space suitable for quality millinery operator; 100% location, Oak Pk., Ill. Address M A 495, Tribune.

Manufacturing

JOB POWER MACHINE SEWING AND CUTTING Open time for samples and repair work on light and heavy materials including leather. Sew finest to ¾" thickness on our modern power machine equipment. Latest light and heavy duty cutting facilities. Design and fabricate special soft material items including safety harness, slings, lift webs, belts, strap containers, covers, etc., and their repair. Can plan and lay out your job. Special attention given to attaching cloth items to steel and wood. Work on synthetic cloths such as nylon, glass, and coated fabrics. No job too small. CALL FRANKLIN 3676.

WORK WANTED FOR GIRLS. Assem., pkg., lablg., shpg.; you supply matls. and mach. if any reqrd.; we supply rural type labor and competent superv. in our plants nr. Chgo. Responsible! Experienced! Effective! Address L T 307, Tribune.

WE are in position to subcontract a lg. volume of work. Special, over an indefinite period of time. We will supply all necessary materials and equip. We are particularly interested in factories in or near Chicago. Address L K 514, Tribune.

SAND BLASTING SPACE AVAILABLE CALL OR WRITE NAT'L STEEL FABRICATING CO., 1645 W. Fullerton. Diversey 5745.

SHOE POLISH FACTORY making nationally known brands; will sell entire equipment, trademarks, formula, etc.; $5,000 will handle; owner retiring from business. Address M A 364, Tribune.

COIL WINDING WANTED. Hand winding of coils, transformers, and solenoids; facilities for fabricating coil forms. Wesco Electric Co., Newcastle 7161.

WANTED—Medium sized machine shop with welding facilities as subcontractor to machine tool builder. Address L K 318, Tribune.

TILE MFR. WANTS Die Cast Chrome or cast iron patterns and molds for bathroom accessories. Will farm out Die Castings and Plating. MON. 2717.

WORK wanted—Tools, fixtures, and Special jobs. Have open time for 16 in. and 10 in. lathes. Surface Grinder and Drill Press. Ambassador 1769.

OPEN TIME for PANTAGRAPHIC ENGRAVING or fabrication; TUBULAR WORK a specialty; also band saw production. Monroe 7878.

CAPACITY avail.—18 in. x 6 ft. lathe, 4 spindle drill press, arc welding, design, mfg. of tools, jigs, fixtures, and special machine parts. Mic. 5161.

DESIGN AND DEVELOPMENT. Experimental, mech., elec., engineering. Spart time services; expd. engineers. ENGINEERS ASSOCIATED, Hol. 2892.

WELDING—OPEN TIME. Victory Welding Service, 445 W. 79th-st. VIN. 4005 OR ABE. 3479.

WORK WANTED FOR MERROW SERGING, Zigzag and SINGLE NEEDLE MACHINE. NEVADA 9230.

PUNCH press work wanted on short runs—Small stampings We furnish dies. Quick Tool Co., Spaulding 4912.

HAVE open time for 15 in. lathe, No. 60 Heald grinder, 150 amp. welder and drill press. Address L F 162, Tribune.

HAVE long run for Fay, Sundstrand, and Low-swing automatic lathes. Address L F 266, Tribune.

ICE CREAM parlor and lunchroom—Excl. business and location; on Nr. N. side. For details call Hudson 2795.

WILL take small orders and small jobs for hand milling and drills. Call Gert. Michigan 5129.

WANTED—LIGHT MFG.; SKILLED FABRICATION AND ASSEMBLY; WOOD OR PLASTICS. VAN 9466.

DOWN TIME—9-16 to 5¼ in. Sgle. and multiple. HERCO Engr. SUP. 5122.

HAVE OPEN TIME FOR SPRAY WORK. ALL FINISHES. IND. 3935.

Business Service

BLDG. CHIMNEYS REPAIRED Tuck pointing, window corking, roofing. We cannot be under bid. W. H. Son Const., 1401 Irving Pk. Lin. 8889.

PAINTING, paper hanging and decorating—All work guar. B. Maiman, 2733 W. Division. Brunswick 6936.

CEMENT WORK WANTED—Garage firs., foundations, sidewalks; anywhere in city. Also sewer work. Nevada 7345.

FLUORESCENT light contractors for home; office, store, factory installation. Sheldrake 2212.

NICKEL and Chrome plating done at CRAWFORD PLATING WORKS 1225 S. Pulaski-rd. Crawford 5079.

1,000 RAISED letter bus. cards $2.50 DollarLtr.Serv.,180 W. Wash. Cen.4664.

ROUTINE chemical control, consulting—Pt. time. Woodson, Mon. 3900, ext.341.

IF you need help let me do the work. Avian Secr'l Serv. Dear. 8976.

BOOKKEEPING-ACCTG. SERVICE. EXPERT ACCOUNTANT. MUL. 3758.

Wanted

GREENHOUSE—Financially responsible party would like to acquire outright or controling interest in profitable greenhouse. Located North, N. W., or suburb. Address K 302, Tribune.

TAVERNS, liquor stores—Do you want to sell your business now? Call our field man for free listing this week. G.Kane Co., 828 N.State. Sup.3448

WANTED—Small going manufacturing business to be moved to a community of 25,000. Have local capital interested in investing or purchasing. Write details. Chamber of Commerce, Freeport, Ill.

WE BUY OR SELL ANY BUSINESS IN 24 hrs. No fee required Free listing. DELMONT CO. BIT. 2584

WANT to subcontract painting. Chapman Prod. Co., Roc. 8313

WANTED—GAS STATIONS TO BUY OR LEASE BECK OIL CO., 624 S. MICHIGAN-AV.

PRIV. party int. in buying small mfg., distributing, or good retail bus. State price, details. Address K 155, Tribune.

WILL buy estab. printing plant with offset and letter press equip.; give full details. Address L X 327, Tribune.

WANTED to buy—Mail Order business or items and ideas suitable for M. O.; give all details. Address L F 338, Tribune.

WANTED—Laboratory or factory equipped to manufacture cosmetics Give full details. Address L K 522, Tribune.

BAKERY wanted—Wholesale or retail; with revolving tray oven Address L T 314, Tribune.

WANTED—Factory in operation, equipped to manufacture soap. Write giving all details. Address L K 523, Tribune.

WANTED—Space in well equipped shop for 2 tool and die makers. Phone Buckingham 2006, or Lawndale 6073.

TAVERNS—"Wtd."—"Free Advertising." "We Finance Both Buyers and Sellers." LEE AGENCY, 111 W. Wash. Sta.4444.

CASH PAID FOR YOUR BUSINESS Quick action Ace Auct. Canal 8625

WANT liquor store or bar—Up to $25,000 cash deal. Address L K 332, Tribune.

WANT Am. jewelry shop, cash, from private owner. Address R 523, Tribune.

WANT tavern—Compl frt and back bar 40 ft Booths Address K 252, Tribune

WE PAY CASH FOR YOUR BUSINESS. MARSHALL SALES. AND. 5346

MISCELLANEOUS

For Sale

6128 FT. of rubber Neoprene tubing, ¼" O. D. by 1/16", 10c per foot; 97 sets of Jewelers Broaches or reamers, 12 various sizes in each set, $3.00 per set. Buckeye Motor Car Company, 267 East Broad-st., Columbus, Ohio.

25,000 USED CARTONS Size 9x9x8; 500 lb. test. Ceiling price Mr. Meehan, Lakeview 0410.

AVAILABLE FOR IMM. DEL.—6,000 new Chase burlap jute bags, 40½x45 of 45 wt., 7½ oz., imprinted Wis. potatoes. Ind. 2141.

CORRUGATED CARTONS Immed. delivery; large and small sizes; new or used. Lakeview 0410. Meehan

WARDROBE trunk — Colonial twin; 4 poster beds; 2 dressers; 5x8 oriental rug; misc. furn. and items; hand vacuum. 1226 N. State-st.

HAMILTON Beach rug washer—Like new, reas.; 1 set used Kewanee boiler grates No. 5. Call Longbeach 1785.

FOLDING BOXES—MADE TO ORDER Immediate delivery; die cutting service Ray Mertz Co., Harrison 4141

FLUORESCENT FIXTURES. Latest industrial and commercial models 20-50% savings. Delaware 4647.

JEWELER'S safe—Fireproof; comp. with drawers; 60"x52"x33"; approx. weight 2,000 lbs. Rm. 804, 29 E. Madison.

FOR sale—160 acres of coal located in Saline County, Illinois. Write Theodore Horn, Illmo, Missouri.

CORRUGATED CARTONS. GRACELAND 9843, MORNINGS.

WARDROBE and packing trunks, $5 up. Uncle Max, 675 N. Clark. Del. 2578

3 FUNERAL trucks—Suit. church, 3 uphol. chairs. Address K 231, Tribune.

RICH. black soil tested weed free; 6 yards, $15, delivered. Hemlock 0036

SURPLUS paint—3,000 gal. olive drab enamel; 60c per gallon. Bayport 5537

USED PACKING BOXES, all sizes, reas priced. Ph. Des Plaines 545 J.

7 POOL tables — Complete; reasonable Chopin Billiards, 1541 W Division

EXHAUST fans—With shutters, 18" and 24". Sheldrake 2211.

LOST our lease—Candy store stock and fixtures for sale. Independence 1075.

GAS range, $25; $1,000 upright piano, $100. Home Tuesday. 4732 West End.

Wanted

WANTED—AIR COOLING UNIT. 10 ton water cooled condenser unit; direct expansion finned type cooling coil, face area not less than 8 square feet, and coils 4 or 5 rows deep. May be able to use 5 or 7½ ton size. Phone or write Mr. Brons, Michigan 7200. 213 W. Schiller.

WANTED—TO CONTACT MFRS. of small articles; any type which can be sent thru the mails. Address M A 569, Tribune.

MUCCI BROS are in desperate need of Singer sewing machines; any condition $15 or more. Lawndale 0359.

WANT TO BUY—RUBBER CARPETING, 100 feet or less, 36 inches wide; prefer red color. Call CANAL 5462.

WARDROBE and packing trunks, luggage Uncle Max, 675 N. Clark. Del. 2578

STEEL strapping for banding boxes, ½ in. or ¾ in. McKeown Bros., Laf. 8161

WANT—No. 40 plain enameled wire and 1 in. laminations. Haymarket 3542.

WANTED—TRUNKS — WARDROBE PACKING. LUGGAGE. LON. 8299

BARTER AND EXCHANGE

AUTOMOBILE dealer will trade car for boat, diamonds, real estate, or what have you? Lon. 2937. Robinson.

EXCHANGE—1 pair nylon stockings for child's tricycle. Beverly 5101.

ROOMS—ROOM AND BOARD

South Side

BLACKSTONE, 5481—Lge. lt. rm.; pri. home; good meals; girl. Mid. 2583.

GREENWOOD 4556—Large, light rms.; with kit. priv.; $6 to $8; delux bldg.; home like; newly furn. and dec.; exc.trap.

GREENWOOD, 6433—Newly furn. and decorated; large, light rooms; $5-$8; homelike; excellent trans. Normal 5168.

KIMBARK, 6132—1st floor, large light rm. adj. bath; priv. family; after 6 p.m.

LONGWOOD, 11337—Nicely furn. room; adj. bath; gd. trans. Bev. 1951.

UNIVERSITY, 6159—I. C., surf, L; cln., $3.75 up; frt., run. w., $5.00; off. bell

ROOM and board—Attrac. cong. home; young girls; reas.; I. C., L. Plaza 9709.

GUEST home—Refined girl; attr. lg. rm., twin beds; I. C. trans. Atl. 8272.

LARGE, airy bedrm.—Nicely furn.; nr. R. I.; 69th-st. car, L. Vin. 5352.

North Side

CLARENDON, N., 4652—Rm., pri. bath; overlooking park, lake. Ex. tr. Ard.2454.

DEARBORN, N., 1505 — GIRLS' CLUB. EXC. MEALS; NEAR LOOP, LAKE.

DEARBORN, N., 755 20 clean, newly decorated rms

SURF-ST.—Attr. front rm.; near lake; priv. fam.; 1 blk. Sheridan-Diversey; good tran.; empl. gentleman. Buc.9279.

WELLINGTON, 356 — Corner Sheridan; beaut. studio rm.; bus at dr.; bus. girls.

WINTHROP, 5857—Pleas. dbl. r., 2 cls. All trans. Call after 4, Sun. 3613.

AM SEEKING desirable cpl. or business person for high class rm. in priv. fam.; 3800 N.; exc. trans. Refs. exch. Address L Y 474, Tribune.

CLUB Residence—Girls; 1400 N. State; near loop; plenty good food. Del. 0330.

COZY rm.—Pri. home, k. p. opt.; 5700 N., nr. Broadway; after 6. Lon. 0691.

LOV. priv. rm., bath, and board in exch. for staying several eves. wk. Rog. 3466.

Northwest Side

KEDZIE, 1726 N.—Lge. sun parlor sleeping rm. for double; Humboldt "L." SPAULDING 4696.

SLPG. Rm.—1 adj. bath, Priv. hm.; $6; refs.; emp. man. Rav. L tr. Ind. 2442.

Miscellaneous

WATCH THIS SPACE FOR FUTURE ROOM VACANCIES. Visit your neighborhood Y. M. C. A. THE Y. M. C. A. OF CHICAGO.

R. N. Nurse wants conval. patient—Lge., sunny rm., 1st fl.; connect. bath, sun deck. Best care, food. Bri. 7836.

BISSELL, 2219—Convalescent home for aged women; good food; reas. Lin 3996.

TO RENT—HOUSEKEEPING ROOMS

South Side

BISHOP, 9010—2 light hskpg. rms.; empl. couple; good trans. Ced. 2051.

LAKE PARK-av., 4431—1 rm. kitnt.; also slpg. rms. See Hskpr. Oak. 9286.

LAKE PARK, 4810—2 small rooms, ice box, $5.50; also slpng. rm. Oak. 9439.

SIXTY-FIFTH-ST., 259 W.—1 and 2 rm. apts.; near good trans. Ken. 1164.

6618 KIMBARK—Des. clean 2 rm. kit., shwr.; $12 wk. Man and wife only.

STEWART-av., 6427—2-3 rm. furn. apts. Refrig. Nicely furn. Exc. transp., gar.

North Side

BEACON, 4700—One rm. $5-$7; 2 rms. $9; adults. Lawrence "L" Wilson bus.

CAMBRIDGE 2824—2½ rm. kitchenette; large rm. Good trans. Elec. refrig.

DICKENS, 952—Large front kit'nt apt.; clean, quiet; empl. couple preferred.

ELAINE PL. 3435 N. [700 W.]—beau. 2 rm. kit.; pri pch.; Frig.; adults.

GRAND AVE., 17 E.—Quiet clean 3 rm. kitchenette; $12 week.

LA SALLE, 1525 N.—Sgl. hskpg. rms.; r wtr.; nr. Lin. pk. and loop; $3.50 up.

West Side

ADAMS, 1434—Hskpg. rms., 1 or 2; frt.-rear, cln, quiet; $7. Adlts. Hay. 8612.

CALIFORNIA, S., 1257—1 rm. kit., lite hskpg.; reas.; gd. trans. Rockwell 7149.

CENTRAL, N., 715—Small hskpg. rm., employed man. $4. Estebrook 1484.

APARTMENTS, ROOMS TO SHARE

EMPL. mother—Will share lovely 5 rm. apt with desirable couple or mother and empl. daughter in exchange for care of 1 year old baby. Call Sundays. Dor. 2967, weekdays after 6 p. m.

WAR wife who works nites would like to share her apt. with woman in exch. for taking care of baby. Mer. 5858 before 3 p. m.

GIRL—Share same; extra lge. rm.; nr. lake; twin beds; adj. bath; excel. trans.; board opt.; adult family. Bit. 3466.

DESIRE 4th girl to share lovely 7 rm. 2 bath apt.; twin beds; nr. lake, all trans.; empl. cple.; $5.50. Wel. 1100.

SERVICE man's empl. wife wants room and care for child. Mer. 4531.

BUS. woman shr. hotel bedrm. apt. same or emp. cpl.; all tr. Sta. 0800, Ex. 211

THE ORIG. CHGO. RM. REG. RMS., APTS. TO SHR. DEA. 2713.

HOTELS AND APARTMENT HOTELS

DAILY $1.50 to $3.50 Wkly. $8 to $18. Union Park Hotel— 5 Min. Loop 210 S. ASHLAND. FREE PARKING.

WACKER Hotel—Clark and Huron. Firepf bldg. 300 rooms; priv baths from $1.75 a day An A. A. A. Hotel

MORSE HOTEL—ROGERS PARK. Nr. exp. L sta.; rooms with pri. bath. ATTRACTIVE RATES. 1432 MORSE

PLAZA HOTEL — Clark and North-av. Double rooms $21 and $24.50 weekly.

TO RENT — HOUSES

WILL sublease 4 rm. house; also sell furn.; referral card required. 5233 S. Nashville, 6600 W. on Archer-av.

TO RENT—RESORT PROPERTIES

8 RM. brk. hse.—Furn., mod. imp. Priv. beach, Lakeside, Mich., 70 mi. Chgo., good trans. Address S 99, Tribune.

TO RENT—MISCELLANEOUS

LOT suitable for auto or trailer sales. Excellent loc., Stony Island nr. 76th. Office, lights, and signs. Sou. 3333.

TO RENT—APARTMENTS—SOUTH

2 RM. apt.—67th-st. E. of Jeffrey; partly furnished; sublease first wk April; sell furniture. Fairfax 10390.

3 RMS.—Stove heat, $15; priv. bath 5612 S. Racine-av. Apply 2d floor.

EXCHANGE—De luxe 3 rms. for 6-7 rms., 2 baths; vic. Hyde Park. Fai. 6189.

3-4 ROOM APTS.—Newly decorated. 1500 E. 55th-st. 1410 E. 63d-st.

634 W. 59th-st. and 300 W. 43d-st.—4 rms., $15 up. Prospect 4133.

EXCH.—Mod. 4½ rm. apt.; el. bldg.; for 6 or 7 rms. Hyde Park. Mid. 1239.

6-7 rm.—$28-$35; stove ht., new dec. Also small. 1400 E. 72d-pl. Pla. 0541.

TO RENT—APARTMENTS—NORTH

MODERNISTIC STUDIO. Large, combination business-living quarters; indirect lighting; partly furnished; fireplace; from $100. 100 E. SUPERIOR [near Michigan].

2½ RM. APT.—Tile bath; will sublet to 2 adults with exc. bus. ref.; $40 mo.; will sell furniture to party subletting apt. Briargate 0028.

3650 LAKE SHORE-DRIVE. CO-OP APTS. FOR SALE: 4 ROOMS. LOW ASSESSMENTS. BUC. 1855.

CHANGE 6 rm. apt for 2 bedrm residential hotel apt. unfurnished; prefer north side. Hollycourt 4119.

EXCHANGE 3½ rm apt.—Addison near Western for 5 rm. apt. in same location. Call Wellington 8634.

EXCH. 5 room apt. nr. lake and trans., 4200 north, for 7 rooms, 2 or 3 ba., 1st fl. or elevator. Ph. Div. 4088.

SUBL. April only—3 rms. comp. furn. Daily maid serv. Nr. I. C., Gardiner Hosp., lake; $115. Hyd. 3038, 6-8 p. m.

EXCH. 4 rm. modern, Rogers Park apt. for 6 rms., 2 baths, N. Hol 0865.

4 ROOMS on lake—Restricted; desire to sell furniture. Briargate 1231.

STUDIO apt. kitchenette—Frig., bath; $90. 53 W. Burton-place.

2236 BURLING—1st; 4 rms.; stove ht. $15; Key 2d. Buckingham 8400.

EXCH. 3d fl. attr. 4 r. N. Side, nr. lake, for 1st, 4-5, same vic. Bit. 9189.

EXCH. mod. 3 rms.—Nr. lake. Restr. For 4-5 rms.; No. Address S 393, Tribune.

TO RENT — APARTMENTS — N. W.

WILL exchange beautiful 3½ rm. unfurnished apt.—3d; N. E. of Logan Square, for 5 or 6 rm. North or Northwest. Juniper 4233.

WILL exchange 4 rm. flat for 5 or 6 rm. flat or 5 or 6 rm. bung. in Belmont-Central district. Berkshire 5666.

3 RM. mod. bsmt. apt.—No stove or refrig.; 2 people. 4014 Cornelia-av.

6 MOS. adv. rent—For 2-4 rm. apt.; S. S. or will exch. apt. Ind. 0253.

EXCHANGE 3½ RM. APT. FOR 5-6 RMS.: GOOD TRANS. IND. 4122

TO RENT — APARTMENTS — WEST

EXCHANGE lovely 2½-rm. apt., complete with table top stove, refrig., and shower, for 5-rm. apt. VAN BUREN 3295.

5 RM.—Children welcome; must tend furnace; Central Pk., nr. Chicago; 2 sty. bldg. Cap. 8612, 3-6 p. m.

3 RM. basement flat—Steam heat; clean; good transp. 627 N. Hamlin.

2 RM. apt.—Large porch; light; near trans. 3421 W. 13th-pl. Roc. 9197.

2½ RM. apt.—Unfurn., gas, light, ht. furn.; refrig. Call Van Buren 9093.

TO RENT—APTS.—SUBURBAN

NR. Palos Pk.—Attr. furn. 4 rm.; mod. gar.; appt.; rent free; exch. for part time services; retired cple. or war veteran. Orland Pk. 221M1.

BUY a 4 room co-op. apt. before rent ceiling is lifted. Restricted. No pets. Evanston. Address J T 70, Tribune.

TO RENT—FURNISHED APTS.

South Side

MODERN white apt. in exchange for lady's services at hotel desk; some linen mending; salary. Call 8-12 a. m. or eves. 4160 Drexel-blvd.

7 RMS., 1 bath—Used partly as rooming house; wish to sell compl. furnishings. Call betw. 12-4 p. m. Livingston 1306.

MOD. 4 rm. apt.—Compl. furn.; 1 blk. I. C. sta.; 71st-st.-Stony Isl.; imm. pos. Restricted. Address M A 548, Tribune.

1 RM. kit.—In exch. for showing apts. in mod. bldg., south. One with an income. Apply 6423 Yale-av. Nor. 5167.

COUPLE, refined, husband working, care of sm. guest home in exch. for destr. 3 rm. apt. Address L F 356, Tribune.

4 RM. furn. apt.—Suit. for 4 adults. 6148 Greenwood-av.

2 RM. APT.—Front; refrig.; lge. closet; quiet married cpl., $10. 1358 W. 71st-st.

6 RMS.—Furnished; adults; $200. 6314 Greenwood.

1131-33 E. 55TH—4 rm. apt., private bath, electric refrig. Adults only.

North Side

APRIL only—Adults; 5 rms., 3 bedrms., 2 baths. Phone Central 1257.

3 RMS.—Empl. couple; priv. bath, refrig., no linens or dishes. 3627 Wilton.

SPACIOUS rm., kitchen and bath—Accommodate 4 business girls. Whi. 2388.

6 RMS. furn.—3 bdrms., h. w. ht.; 115, or sell furn. and rent apt. Ave. 4220.

West Side

3 RMS. nicely furnished—3 adults; pvt. bath; elec. refrigeration; reasonable rt.; vic. Paulina and Jackson. Apply H. Schmidt & Co., 317 S. Paulina-st.

KITNT apts for working mothers Child care in nursery Hay. 0166.

WANTED TO RENT

Apartments

MARINE officer and wife—Small, nicely furn. apt.; N. Side. Briargate 4045.

DISCHARGED vet.—Furn. 1-2 bedrm. apt.; will dec. Lak. 8310, ext. 317.

UNFURN. apt. or house needed—6-7 rms.; N. or N. W. sub. Glenview 1462.

DISCHARGED veteran and wife des. 4 or 5 rm. htd. apt. N. or N. W. Cap. 4809.

2 OR 3 rm. apt.—Furnished or unfurn.; clean; empl. lady. Briargate 6805.

EVANSTON—5 rm. furn. apt., month of April; $125. Ph. University 8941.

ATTENTION PROPERTY OWNERS. Engineer, 10 years' exp. Chicago will service your flat building or property in exchange for 5 or 6 rm. choice flat on North or N. W. side only. Boilers, stokers, controls, plumbing, etc.; own tools or pay rent. Call Edgewater 3604, 9 to 11 a. m. only.

AIR LINE EMPLOYEES NEED 2-3 RM. FURN. OR UNFURN. APT.; ALSO 7-8 RM. UNFURN. HOUSE. T. W. A. AND. 2000. MISS LEFFLER.

WOULD like to sublease 2 bedrm. kit. apt. in hi. grade bldg., close to lake or rent nice cottage with same requirements from June 10 to Sept. 10; refs. exchan. Address L F 347, Tribune.

N. OR N. suburban 2 bedrm. apt. now or May 1: quiet family: no pets; 1 girl 5 yrs.; 6 mos. rent in advance. Greenleaf 5932. Harrison 2218.

2 SCHOOL teachers desire small htd. apt. Nr. Foster-av. bus line. About $50. No children, no pets, quiet. Address M A 544, Tribune.

BUSINESS EXECUTIVE desires 2 or more bedroom mod. apt. furn. or unfurn.; pref. North Side; occup. any time; high rental. Cap. 4686.

PROFESSIONAL FAMILY DESPERATE. 6 mo advance rent for permanent 5-6 rm. unfurn apt.; north; nr. lake, park, or gd. suburb; to $75. Div. 8405.

YOUNG couple and daughter [Japanese-American] desire 3 to 5 rm. furn. apt., between 2400 and 5000 N. or N. W. Side. Call Longbeach 8151, Rm. 30.

DEAR Apt. Owners: 2 bus. girls urgently need small apt. excel. ref. Fra. 7847 eves. DESPERATE.

MEDICAL student wishes 4 to 6 room apt.—2 children, school age; Garfield Pk. vicinity; up to $90. Address H 485, Tribune.

YOUNG war widow needs 4 or 5 rm. apt., unfurn.; vic. Bev. Hills or Brainard. Best refs. Call Enid Blunck, Bev. 8080, days, or Ced. 9347 eves.

FAMILY OF 3—Desires 6 rm. modern apt.; north preferred; near lake; rental up to $150. Call Mr. Antman, Sunday, Amb. 2785; week days, Fra. 1570.

QUIET, responsible, perm., adult couple—No pets; excel. ref.; want 4 or 5 rm. 2 bedrm.; nr. N. or S. Shore dist. pref. Superior 6085.

EXECUTIVE and wife—Need 3 or 4 rm. unfurn. apt.; north or near north; now or May 1; no children or pets; perm. Chgo. res. Whitehall 4900, apt. 905.

RESPONSIBLE PARTY—ADULTS. Moving to city; desire 5-6 rm.; Rogers Park or Evanston; sublease if necessary. HARRISON 1205 [WEEK DAYS].

ADULT family of railway executive desires 5-6 rm. apt.; near north side preferred. Call Wabash 4811, local 60.

WANTED for mo. of April—Furn. apt. S. side; 3 or 4 bedrms.; by Lieut. Col. conven. to University; $200. Mid. 0993.

4 RM. apt.—For wife and 6 mos. son of officer overseas; perm. Chicagoans; will buy furn. Keystone 9808.

WANT 6 rm. apt.—Steam or furnace ht.; north side; 4 adults; from May 1st on. Phone Bittersweet 7028.

4 RM. apt., unfurnished; for young couple moving to Chicago; refs.; Hyde Park-South Shore district. Plaza 5187.

2-3 RM. apt.—Furn. or unfurn.; May to Sept.; exec.-wife; high refs.; nr. N. side; $75 up. Address L K 54, Tribune.

EXCHANGE exc. 3 rm. furn. apt. for good furn. apt. with 2 bedrms.; Hyde Pk. or U. of C. dist. Mid. 5397 aft. 6.

OFFICER NEEDS 4-5 ROOM APT.—FURNISHED OR UNFURN., UP TO $135; 1 CHILD. HYDE PARK 6863.

EX-ARMY doctor, wife and baby desire modern 4 or 5 rm apt.; good tenants; perm. Dr. Friedman, Aus. 8818.

EXCHANGE 3½ rm. furnished hotel apt., near lake, for modern 2 bedrm. apt. nr. north, nr. lake. Diversey 2675.

ARMY officer, released, and wife, desire 3 or 4 rms., furn. or unfurn.—Vicinity Austin desired. Mans. 2300, Rm. 241.

1-2 RM. furn. apt.—Bath; pref. nr. I. C. Responsible gentleman; ex. refs.; permanent. Address K 328, Tribune.

4-5 RM. apt.—2 bedrms.; heated; refrig.; unfurn.; N. W. or N.; couple, 3 year old daughter. Call Arm. 3235, Mr. Hauser.

YOUNG married couple would like a 2-3 rm. kit. apt. with priv. bath; North Side; no children. Ravenswood 9388.

DESPERATE—Need 2 or 3 bedroom apt. or house, furn. or unfurn.; rental to $100. Phone Rogers Park 7220.

EXECUTIVE WANTS 5 OR 6 RM. APT. UP TO $100. 2 ADULTS. 1 CHILD. BRIARGATE 8769.

ENGINEER, wife and child need 5-6 rm. apt. or house within 25 mi. Chicago by May 1. Phone Hinsdale 1609.

WANTED—3½ or 4 rm. mod. apt., furn. or unfurn.; will consider buying furn. Quiet, settled couple. Prospect 3534.

3½ OR 4 rm. apt.—For registered nurse and serv. man's wife. Albany 5889.

5 RMS.—Heated. 3 adults. W. or N. W. 10 yrs. same res. Ked. 9473, Olsen.

NAVAL ofc.-Wife des. 1½-2 r. apt. Furn. N. S. pref. Whi. 7910, ext. 38, bet. 5.

FURN. apt.—3½-5 rms. April 1st or 15. Best ref. N. or S. Bri. 6161, Apt. 603.

5 RMS.—Modern htd. apt. and garage; N. S. Nr. tr. 2 adults. Maywood 8459.

BY May 1—6 rm. apt.; N. W. Side; 3 adults, 2 child'n; 12-14 yrs. Key. 6214.

WANT 2½-3½ rms.—Unfurn.; resp. bus. woman; best refs. Superior 2725, days.

EXECUTIVE and wife—6 rms.; Brainerd or West Highland. Rad. 0840, aft. 5:30.

4-6 RMS.—Htd. apt., N.W.; disch. soldier, exc. refs.; own stv., ref. Cap. 8123.

RELIABLE people want 6-7 rms.; N. W. immed. poss. if possible. Hay. 0896.

5 TO 7 rm. apt. or hse.—3 adults. Pref. N. Side. PARK RIDGE 1407.

5 OR 6 rm. apt.—Nr. N. S. and park. Will buy furn. Address L R 549, Tribune.

3-4 RMS.—Unfurn., southwest side, nr. airport. Call Edg. 6067 after 6 p. m.

5 OR 6 RM. apt.—N. side; 2 adults; desir. tenants. A. J. Spinner, Sun. 8883.

SOUTH SHORE—5 or 6 rm. apt.; 71st to 80th; responsible party. Atl. 3093.

3-4 R. htd. apt.—Nr. Ry. or El.; 2 empl. women. Address H 468, Tribune.

SM. htd. apt.—Nr. El or N.W. Ry.; woman emp. Dea. 7801, ext. 306.

WANT 5 or 6 room apt.—N. W. or north; adults. Juniper 4702.

5-6 RM. apt. furn. or unfurn. N. side; occup. May or June 1; refs. Vill. 2663.

EMPL. cpl., no children, no pets, want 4-5 r.; So.; before June 1. Reg. 2618.

5 OR 6 rm. apt. or bungalow; N. W. or W.; adults. Address K 309, Tribune.

3 ADULTS, $100; 6 rms.—Best refs. 1 yr. rent in advance. Regent 8439.

WTD.—5-6 rm. apt.; N. or N. W.; near trans.; adults; past draft age. She. 7939.

2 ADULTS desire 1-3 rms.—Furn. or unfurn.; north side pref. Rav. 0133.

JAP-American girl, emp., des. 2-3 rm. apt., No. Sd. Address K 351, Tribune.

4, 5 OR 6 rms.—Adults; South Shore preferred. Call Fairfax 4928.

Rooms

QUIET, mid. age cple. desire board and 1 or 2 pleas. rms. with cong. fam. Conven. L, 1st floor preferred. Address M A 498, Tribune.

YG. vet seeks a rm. on N. side. Will share with same. Ken. 1861, 6-9 p. m.

Houses

DADDY—WHEN ARE WE GOING TO MOVE TO CHICAGO? Can you help answer my 2 daughters [8 and 10½]? Need 3-4 bedroom home; prefer suburbs; financially resp. Assure exc. care. Mr. Stoup. Sup. 4800.

WANTED—3-4 BEDRM. HOUSE Now or May 1. Call Mr. Taylor, COMMERCIAL SOLVENTS CORP. Lincoln 7121. Eves. Bayport 4568.

WTD.—Summer home, lake front, season or pref. yr. round; 4-5 rms. furn.; mod conv.; within 60 mi. N. W. Chicago.; conv. shopping, transportation Address M A 545, Tribune.

5 OR 6 rm. house or apt.—2 adults; can exchange 5 rm. furnished apt. Huntington Beach, California. Phone Mr. Colyer, Central 8480.

EXECUTIVE, wife and baby from Kansas City want 5 rm. furn. house within 50 mi. radius. Phone Rand. 4800, Rm. 725, between 6-7 p. m.

NAVAL officer and wife need 5-6 rm. unfurnished house in Chicago or suburb. Republic 8850.

FURN. house—Within 1 hr. Chi.; resp. exec.; lease 4-9 mo. Rent no obj. Cal. 2390, Mr. Fairbanks or Maxwell.

RESPONSIBLE EXECUTIVE with children, wants apt. or house. Rent no object. KILDARE 9080.

WANT to buy or rent—Sml house on lot or acre in N. suburb. Pen. 3814.

5 OR 6 rms.—2 adults; oil or gas heat; pref. Ravenswood sec. Gra. 2952.

YOUNG cple., 2 chldn. want 6 rm. hse.; yard; exc. ref. May 1 or bef. Lac. 0999.

Stores, Offices, and Shops

4,000 SQ. FT.—In modern bldg., prefer No. Loop or Michigan-av., for publishing company offices. ADDRESS L F 245, TRIBUNE.

WANTED—Storage space; also party to take phone orders and small bookkeeping. Call Austin 3819.

SPACE for service men's canteen in Loop—Prefer 3,000 square feet; gas, light. Prince, Har. 2873, weekdays.

Industrial Property

WANTED to rent—5,000-10,000 sq. ft. store; gar. type; loc. N. S. Del. 4509.

Miscellaneous

COTTAGE—Within 50 mi. of Chgo. on lake; 2-3 bedrms., kit., bath. Bell. And. 1877.

TO RENT—STORES, OFFICES, SHOPS

PRIV. OFFICE AND RECEPTION ROOM SUITES, $35 UP; SECRETARY SERVICE AT NOMINAL COST. ALSO UP TO 1,600 SQ. FT. DIVIDED INTO 6 OFFICES, VAULT, RECEPTION ROOM. 30 N. LA SALLE-ST., ROOM 300.

FURNISHED PRIV. OFFICE AND RECEPT. IN SUITE, $25; ALSO 2 PRIV. OFFICE SUITES, $50; SECRETARIAL SERVICE, $5 MONTH ADDITIONAL. 82 W. WASHINGTON, ROOM 420.

1508 E 67th-st. [near Stony Island]—Large store; reasonable; poss. May 1. Call Milliken, Midway 6480. Desmar & Co. Ind. 2020.

CORNER SUITE—ALL OR PART, 1,600 SQ. FT.; 5 OFFICES, RECEPTION, DAYLIGHT WORKROOM, VAULT. 82 W. WASHINGTON-ST., RM. 420.

STORE — SUITABLE FOR ANY BUSINESS; former shoe shop; Hyde Park near Cottage Grove. Midway 9885.

3207 WILTON-AV., near Belmont express station—21x45; suitable any business; rent reasonable. Graceland 8130.

PRIVATE OFFICE OR DESK SPACE—PHONE SERVICE, STENO. SERVICE AVAILABLE. 154 E. ERIE. R. 205.

MODERN OFFICE—[PRIV. GLASS ENCLOSED AND RECEPT. RM.]. 350 SQ. FT. BOYCE BLDG. SUP. 2800.

3707 W CHICAGO-AV. Good location for any business; car stop corner; will remodel to suit.

32 N STATE S W cor WASHINGTON. Fireprf. bldg. Furn offices from $25 up. SWIGART & CO., ROOM 601.

CORNER store—Finest Hyde Park location transfer corner; reasonable. Reg. 8321.

333 N. MICHIGAN—Mail address; 24 hr. phone service. R. 528. Fra. 7100.

STORE with 6 rms. in rear. 1516 W. 47th-st. Yards 3765.

WILL sublease ½ or large store suitable for office. 8215 W. Irving Pk. Sev. 1200.

1,800 SQ. FT., priv. offices, vaults, wash stand, etc. 166 W. Jackson. See agent.

1543 W. 47TH-ST. OPTOMETRIST LOCATION.

ATTRACTIVE STORE—33x33. 1546 W. 64th-st. Lincoln 2153.

—REAL ESTATE—APT. BLDGS.—

South Side

TRUST LIQUIDATION.
5210 Blackstone; 2 fine 5 rm. apts.; $57.50, $62.50; price $8,000.
6643 Maryland; 3 mod. 5 rm. apts.; $45 each; price $10,500.
7108-10 Blackstone; 4 apt. brick; 4 rms.; inc. valuable cor. vacant; $9,500.
77th-Saginaw; 12 5 rm. apts.; income $7,920; price $50,000.
75th-Ridgeland; 17 apts., 4 stores; income $10,812; price $55,000.
JOHN L. LYNCH & CO.,
2602 E. 75th-st. Regent 4800.

Chatham 3-Apt. Brick, $16,300
8233 MARYLAND-AV.
Oct. front; 5 lg. rms. and enclos. pchs.; Kewanee stm. ht.; shower; canv. walls; 1 blk. to I. C. Rlway. and shop. center. Good rental; poss. for buyer guaranteed. Do not disturb occupant.
SEE BARRETT BROS., REALTOR
9041 S. Ashland. Ced. 1600.

9 APT.—ONLY $31,500
Nr. 79th-Halsted; 4 rms.; stm.-stoker; A-1 cond.; new refrig.; Rock Island trs. Rt. $4,830; nd. $7,500; bal. $152 m.

McKEY & POAGUE
REALTORS.
7911 S. Ashland [Powers] Rad. 7911.
68TH-RACINE—2 flat frame, 5-6 rms.; steam heat; excell. condition. Offer.
69TH-WABASH—Two 2 flat bricks, 4-4 and 5-5 rooms; h. w.; stoker; tile bath.
76TH-LOWE—2 flat brick, 5-6 rooms; steam heat; good cond. Only...$8,000
2208 W. 119TH-PL.—2 story frame; 1-3, 1-5. Immed. possession...$7,750
BUTCHER & BOEHM, 8656 S. Ashland.

BRAINERDS BEST LOCATION
20 APTS., 7 STORES; ON COR. LOT. Mod. 2-3-4 rm. apts.; Rock Island R. R. trans.; sure delivery; price less than 5½X rental; no phone information. To see apply in person at our office.
BARRETT BROS., REALTORS.
9041 S. Ashland-av.

Modern Chatham 6-Apt. Brick
3-5s, 3-4s, oct. front; cab. kit., elec. refrigs., t. t. stoves, Kewanee stm. ht.; 4 car brk. gar.; good rental; full pr. only $27,500. Shown by appt. only.
BARRETT BROS., REALTOR
9041 S. Ashland. Ced. 1600.

ENGLEWOOD 4 APT.
This bldg. in top cond.; 2 4s and 2 5s; owner will give possession 30 days; other tenants here many years; 6328 S. Elizabeth; but shown by appointment only. Price $12,000; terms.
John F. Curtis Jr., Realtor. Pros. 2771.

CHATHAM.
3 apts. and 1 store; brick; refrigs., stvs. Stoker; 2 car garage. Price....$14,500
ENGLEWOOD-AV. NR. HALSTED.
2 flat brick, 5-6 rms.; garage; stoker; A-1 condition. Price..........$12,000
Wakefield & Daly, 7814 Cottage Grove.

AT 56TH AND ADA
Very well kept 2 flat brick; hot water ht. with stoker; posses. of 1st flat arranged. Give buyer a good deal with $4,000 cash. DOMBROU.
5100 S. Marshfield. Prospect 1585.

OWNER IN SERVICE
Corner 4 flat brick; tile wall bath; electric refrig. and ranges; Kewanee boiler with stoker; brick garage; loc. 68th-Marshfield; price $19,500. Dombrou, 5100 S. Marshfield. Prospect 1585.

WIDOW leaving for California will sacr. a 2 story brick bldg.; only 20 yrs. old; very beau. inside; a real $11,000 barg. for only $8,900 with 2-5 rm. flats; enclos. porches; 2 car gar.; splendid heat. plant. Englewood 7700.

MODERN L SHAPED FLAT . . . .
4-4 rm. apts.; elec. refrig.; steam heat, stoker; 4 car brick garage; price $17,300, $6,300 down. Phone Mr. Wagner, Radcliffe 7300.
DONALD F. MOORE, 7748 S. Ashland.

BARGAIN.
7 flats, 2 stores, 7 garages; rental $4,200 year. Mtge. $10,000; $87 mo. includes interest at 5% until paid. Price $17,500.
State 8415; GLOVER or INGERSOLL.

6 FLAT—2 6s, 4 7s; two baths each; condition, appearance far above average; 4 nice garages; original owner; near 41st-Lake Park; income $4,900. Sacrifice for $26,500. Apt. available April 1. No brokers. Address L X 588, Tribune.

6 APT. IN SO. SHORE.
7146 Ridgeland-av.; 5 rms.; poss. 1 apt.; gd. roof; heating plant; nr. I. C.; light apts.; good invest. at reas. price.
McKEY & POAGUE
2101 E. 71st. [Spangler] Pla. 2100.

CORNER 10 APT. BRICK
68TH AND HARPER.
4-5's, 6-4's, new refrigs., ranges, brk. gar., good inc.; quick sale; $37,500. Mr. Shalon, agt. Hem. 8300.

80TH-MARSHFIELD—2 APT.
Poss. April 10th; 6 lge. rms.; oct. front; all birch trim; lge. bedrms., closets; steam ht.; stoker; new roof; gar. A swell buy and loc. Tri. 0600.

2 STORY BRICK APT.
Nr. 84th-Throop—5-5 rms.; has new roof; bldg. 18 yrs. old; needs few reprs.; $13,000. Mr. Blick, Hem. 7900.

6 APT. BRICK
7820-22 Constance; 6-5s; stove, refrig.; brick gar.; lot 60x125; nice condition. Terms. Mr. Larson, Hemlock 7900.

6 FLAT—$16,500.
The best 6 flat buy on the south side; new cement floor; iron beams; fine tenants; annual rent $3,100, paid promptly each mo. Don't wait. Call Tri. 3537.

2 APARTMENT.
Near 79th-Jeffery; 5 rms. each. Stoker, refrig., garage; rent $57.50. Fine school facilities. Price $11,500.
EWARD A. LYDEN.
1704 E. 79th-st. Regent 5800.

6 FLAT brk.—Mod. de luxe, all 6s; tile bath; stoker; 68th-Dante, I.C. $18,500.
2 FLAT mod. brick—Steel construct.; bin fed stoker; 3 c. brk. o'head door; nr. 91st. Eberhart; $11,500. Bay.2401.
4 APT. frame—All 5 rms.; 4 baths; stm. ht.; refrig.; stoves; furnished apts.; 2 c. gar.; 69th-Normal; rent $2,200 ... $8,500. Nieubuurt, Ste. 2003.
5 APT. bldg. and cottage—Price $10,500; steam heat, stoker; 4 car gar.; inc. over $2,600; $2,500 cash will handle. Nr. 64th and I. C. Melvin. Fair.9280
HEIRS will sacrifice income property 6 flat brick with 6 rm. brick cottage in rear; $6,000; near 31st-Shields. Call after 6 p. m. Hemlock 2335.
MARQUETTE-rd.—Brk. 3 flat; 6-6 rms.; furn. ht. with 3 rm. brk. house in rear. Must sell to close estate. Will finance. Rad. 2646 or JUN. 8125.

PARK MANOR 2 FLAT BARGAIN.
St. Columbanus parish.
Phone Sup. 1737 or South Shore 0234.

12 FLAT—Almost new 3½-4 rooms; price $43,000; $10,000 cash; bal. 12 yrs., 4½% interest. Andover 3529.
N. E. COR. 81st-Ada—Mod. 18 flat; stm. htd. bldg.; inc. $9,240; pr. $63,000. E. & S. Loewenstein Co. Rand. 4449.
15 APT. N. E. COR. 80th-Ellis. 3-5s, 6-4s, 6-3½s; gross rent, $8,190. Pr. $60,000. Address L X 552, Tribune.
S. E. COR. 78th-Evans—Mod. 2 story, 10 flat; inc. $4,800, pr. $32,500. E. & S. Lowenstein Co. Ran. 4449.

3 FLAT—$11,500.
3 large lite 5 rm. apts. Stoker. Rents $45 ea.; ½ cash. Triangle 3537.

2 FLAT brick—5 down, furn. ht., stoker; 6 up, stove ht. 2 car gar. Nr. schools. $8,000. Nr. 72d-Sangamon. Abe. 8250.

BEST OFFER GETS
this 3 apt. brk. bldg. Near university Possession now 1st apt. Dor. 0021.

3 APT. BARGAIN—Includes furniture, stoker; bldg. in exc. condition. Good Woodlawn loc. Possession. Dor. 0021.

2 FLAT BRICK—$7,500.
5-6 rms.; furnace 1st; stove 2d; nr. 73d-Champlain. Radcliffe 6600.

COLORED—Very fine 3 apt. bldg. 9-9-8 rms.; overlkg. the lake. 3751 Lake Pk.-av.; $17,000; part cash. Fra. 8230.
601 E. 88TH-ST.—2-5s frame; corner lot; $1,500 down. Bou. 4266.
COR. 35 apt.—Inc. $16,000; mod. bldg. for only $97,000. Medora, Ste. 1185.
3 APT. brick—5-6 rms.; furnace ht.; nr. I. C.; price $6,500. Triangle 8878.
3 FLAT—5-5 rms., hot water heat. 79th and Indiana. Triangle 1780.

Southwest Side

HANDYMAN'S CHANCE
2 FLAT FRAME
100x125 ft. cor. lot in Chicago Lawn; 5-4 rm. apts.; 2 car gar.; immediate poss. of 1st apt. Price $7,950. Terms.
F. H. HALVORSEN CO. 3145 W. 63D.

LOOK at 2739 W. 39th-place. Must be sold, make offer; 2 story brick; 4 rm. flats with attic. Canal 2137. Ask for Frank.
3 YR. old pressed brick front, 2 flat—Modern in every respect. Located nr. 55th-Archer. Price $12,300 for quick sale. Call Canal 5462.

North Side

3 FLAT brick—5 and 6 rms., 4 rm. bsmt. apt.; encl. porches; oil heat; income $155 mo.; lot 50x176. Price $14,500. Call owner, Edgewater 1455.
BARGAIN—Beaut. mod. 15 flat bldg., at 3927-29 Southport-av.; stoker; priced for quick sale; inspect by appt. only. Phone Bittersweet 2581 in morning.

RAVENSWOOD GARDENS.
3 apts., sun parlors; 6 rooms each; encl. porches; garages. Only $13,750. To inspect call Miller, Lon. 1239.

MOD. 2 APT. BRICK—POSS. MAY 1. 5 rms., encl. porch; h. w. oil ht.; 2 car gar.; Claremont-Addison. $13,000. FOERSTER, 3901 Lincoln. Lak. 4148.
WELL built 12 apt. bldg. east of Broadway, north of Belmont, 5 and 6 rms.; rental $9,810.00; price $65,000. Call Longbeach 6624 in a. m.
RAVENSWOOD—6 rm. brk. bung.; tile kit. and bath; oil h. w. ht.; 2 car frame gar.; lot 32x125. Tauman, Edg. 2223.
1253 THORNDALE—Immed. poss., brick 3 apt.; best cond.; 6 rms. each; brick gar.; insul. roof; prcd. to sell. Div.8020.
NEAR loop corner 1 store-7 flats—Stove heat. Rent $170 month. Price $9,500. J. M. Conte, 2020 Lawrence, Lon. 7835.
3 FLAT frame—5 and 5; full basement; furnace and stove heat; 1 flat vacant. 3819 N. Marshfield. Graceland 7698.
3729 N. CLIFTON-AV.—3 apt., 2-5s, 1-4; 2 car gar.; stove ht. $2,000 cash will handle. Windle, Buc. 8402.

36 APT., NR. LAKE, 5 X RENT.
Cor. 12 apt., 3-5s, 9-4s.; E. of Clark. Several 6 apt. bargains. Cen. 6610.

STORE—With 3 rm. apt. and 1 5-rm. apt.; 2 sty. brk. bldg.; h. w. ht.; 5 car gar.; Clark-st., 6100 N.; immed. poss. WALTER T. LARSON, 5159 N. Clark.
COR. stve. ht. 5 apt.—1 store frame; 3 c. br. gar.; fine cond.; gd. trans. $8,750, $1,500 cash. Fra. 8383.
3 APT.—1 store; br.; stm. ht.; Pri., $8,500; $1,500 dn., bal. like rent. Fra. 8383.
3 FLAT brick house—2 car gar., and 3 rm. apt. above. 3748 N. Clifton-av.
3 APT. frame—Perfect cond.; 5-6 rms.; h. w. heat; priced right. Rog. 6500.
4 FLAT brk.—Oil ht.; $7,000 cash. bal. tms.; nr. Foster. Magruder, Lon. 4437.
3 6-RM. apts.—Mod. bldg.; double plumbing. 1062 Columbia-av. Lin. 2152.
3 STORY bldg.—Business dist., 921-23 Wilson-av. Address L K 472, Tribune.
17 APTS. on Maiden-av., near Leland; good rents. Tel. Cent. 7798 for details.
3 FLAT bldg.—6 rooms each; garage; near Wrightwood L. Lincoln 1487
633 W. ARMITAGE—3 FLAT, NEAR LINCOLN PARK. GIVE OFFER.
DE LUXE 20 apt.—N. Edg.; rt. $11,100; attr. price. Mr. Geary, Sheldrake 8820
HIGH grade 2 apt.—W. of Western, N. of Devon; priced to sell. Amb. 3243.
6 APT. ... ROGERS PARK ... CALL PARKER. ROGERS PK. 0217.

—REAL ESTATE—APT. BLDGS.—

North Side

FIRST ONE TO LOOK
will get this West Rogers Park 3 flat of 6 rms. each. Enclosed porches. Corner alley 2 car brk. garage on 66 ft. of ground. Price $18,000. 33 ft. alley lot will bring $6,000 post-war.
HAMMANN R. E. MTG. CO.'S
REALTORS.
805 N. Clark. Sup. 1737.
List your properties with us.

HERE'S A STEAL
Beau. 3 apt. bldg., 6 lge. rms., sun par., 3 bedr., lge. closets, 2 full baths, 1 tile; refrig.; t. t. stoves; hi Engl. bsmt. suit. for another apt. Nr. schols., gd. trans. POSS. MAY 1ST of 1st apt. $5,500 dn. See MR. GAYLORD.
C. T. MOORE REALTY CO.
Member of Chicago Real Estate Board,
6351 N. Western. Op. eves. She. 0300.

A GOOD 2 FLAT BUY.
1-5 rm. and 1-6 rm., tile bath and tile kitchen, encl. knotty pine porch, lge. rms., new boiler and stoker; 2 car gar.; lot 37½x125. Poss. of 1 flat soon. Location Edgewater section. Price $15,000. Ask for MR. HEINEMANN.
C. T. MOORE REALTY CO.
Member Chicago Real Estate Board.
6351 N. Western. Open eves. She. 0300.

OWNERS SAY SELL
2 STORY BRICK—Near Grace on Kenmore; need repairs; price $6,700.
2 STORY BRK. on Carmen nr. Clark; pr. $8,800; reas. down pay. handles.
1810 N. HALSTED—1 store, 3 flats; price $2,700.
AXEL ERICKSON REAL ESTATE,
3333 N. Clark. Gra. 4075. Bit. 7167.

A REAL 2 APT. BUY.
Devon-Western section; cor. alley; east front; 5 rms. and htd. sleeping porch; h. w. ht., stoker; tile bath and shower; bldg. insulated thruout. Poss. 1 apt. See MR. WILLENS.
C. T. MOORE REALTY CO.,
Member of Chicago Real Estate Board,
6351 N. Western. Open eves. She. 0300.

12 APT. BARGAIN—5½ X RENT.
Ideal loc. nr. Linc. Pk. Close to trans., shopping, schools; 5 and 6 rm. apts.; 6 gar.; new roof and decor.; lge. lot; inc. $8,800; splendid investment oppor. Ask for MR. MANGAN.
C. T. MOORE REALTY CO.
Member Chicago Real Estate Board.
6351 N. Western. Op. eves. She. 0300.

A GOOD INVESTMENT.
Nr. Montrose-Kenmore. A 6 apt. bldg. converted into 24 units, 11-1 rms., 6-2 rms., 5-3 rms., 1-4 rm., and 1-3 rm. basement. All units furn. Inc. $9,200. Act quickly. Call MR. AIREY.
C. T. MOORE REALTY CO.,
Member Chicago Real Estate Board.
6351 N. Western. Open eves. She. 0300.

24 APTS.—EDGEWATER.
Near elevated, lake and Sheridan-road; streamlined refrigerators, table top stoves, cabinet sinks; price less than 5½ times rental.
ALSO
15 apts.; stove heat; may take part trade on this. KROHN, Cen. 2245.

6 FLAT AT PRE-WAR FINANCING.
20% down, bal. 15 yrs., 4½% interest; 3-5s, 3-6s; near Glenwood and Ridge. Don't delay in seeing this bldg.
BURKE & LYNN, Realtors.
4747 N. Kedzie. Irving 7120.

CORNER 13 apt. bldg.—5-5s, 6-4s, basemt. apt.; income $7,900; close to Loyola L station; pr. $46,500.
P. A. REED, AGENT.
5306 Chicago-av. Aus. 4725.

3 FLAT—6 rms., 2 baths; sun parlor; 22 years old; possession 1st apt.; price $17,000. Call Mr. Lawrence.
CAIN & CULHANE, Realtor.
4545 Broadway. Longbeach 2820.

22 FLAT corner brk. bldg.—Lake View. 4-5 rms.; rent $9,800; price $45,000. Only $12,000 required. D. P. Clemmer Co. Member Chicago Real Estate Board. 743 Irving Park-rd. Wel. 1100.
2 FLAT frame, 5 rms.—Tile wall baths, built-in tubs, arched doors, venetian blinds, stove ht.; 2 car gar. Bargain at $5,950. Wellington 4466.
N. EDGEWATER—2 apt.; 6 rms.; nr. all schools and trans.; steel const.; 2 car brick garage; perfect cond. Bri. 3508. Jacobs & Jacobs, Realtors. 2750 Devon.

EDGEWATER 12 APARTMENT.
Corner bldg.; 9-4s, 3-5s; handy to everything. $15,500 cash required.
ARTHUR KRUGGEL & CO. Lon. 5531.

Northwest Side

LOGAN SQUARE BUY.
2518 N. SPAULDING-AV.
2 story brick; 1-5, 1-7, and 4 rm. English basement; h. w. ht., stoker; new auto. hot water htr.; lge. spacious rms.; oak trim and oak floors; tile bath; 3 c. gar.; lot 37½x145. Income $140 per mo. Priced right. Appt. to inspect
IGEL, 3203 Fullerton. Bel. 6930.

1ST FLAT VACANT
Mod. 2 flat brk. 4-5 rms.; 2 h. w. hts. plnts.; rear incl. pchs.; 2 car gar.; lot 30x88. Nr. Sayre-Armitage-aves.
OWNER'S PRICE $11,500.
ALBERT F. KENNEY, REALTOR.
5612 NORTH-AV. MERRIMAC 4300.

EDGEBROOK NEW BRK. BLDG.
De luxe apt. and store; 5 rms. and brkfst. nook; mod. apt. and store; warm air ht. In one of Chicago's best sections. To close estate, price $16,500.
LOUIS MACK, REALTOR.
Kil. 4010 or evenings, Rav. 4212.

5 APT. BRICK—$16,250.
Modern L shape yellow brk. bldg.; all 4s; stoves, refrigs.; new stoker, and roof insul.; inc. $2,280 yr.; terms $7,000 cash, bal. by mo., $84.17 to incl. principal, int., taxes, insur. 2412-2414 N. California; owner.

BRICK SUN PARLOR 3 APT.
6-6-6 rms.; lge. liv. rm., slpg. pchs., tile baths; auto. stoker ht. Price $18,000; terms. Johnson Bros.,
123 South-blvd. Aus. 3121.

5036-40 N. SPRINGFIELD-AV.
Modern 13 flat, facing park; income $7,950; price $52,500.
E. & S. Loewenstein Co. Rand. 4449.

2 FLAT brick—5 dn., 6 up; blt.-in plbg.; sleep. pchs.; 2 h. w. ht. plants, 2 stokers; Long-Montrose section; $13,000.
JOHN KROHN CO., 5343 LAWRENCE.
PORTAGE PARK—3 apt. brk., 6-6-4 rs. Nr. Irving-Central-av.; lot 45 ft.; exc. cond.; $16,500; $6,500 down, bal. tms. For information Haines, Kildare 4404.

IRVING PARK 2 APT.
4 and 5 rms.; furn. ht.; ven. blinds; gar.; 4 rm. apt. vacant. Only $8,500. WASHBURN, 4201 Elston. Irv. 0078.

BEAUTIFUL YELLOW OCT. 8 FLAT. Lovely in and out; tile baths; craftex walls, arches, cabinet kit.; n. of Central-Diversey; $38,000. Pal. 7210.

IMMEDIATE POSS. 1ST FLOOR.
2 flat frm.; 5s; furnace ht. 1st; encl. slpg. pches.; high basmt.; new roof, gutters; gar.; $6,500. Genatempo. Charles Jarchow & Sons, Inc., 3622 Fullerton. Spa. 4280.

2 FLAT brick—5-6 rms., oak trim; h. w. heat; garage; on Karlov, south of Lawrence. Price $11,600.
GREGOR, 4200 Lawrence. Pal. 1461.
BRK. 6 Apt.—All 4's; cor. Crystal and Kildare; stm. ht.; 3 car gar.; stoves and refrig.; owner. Kil. 0038.
MODERNIZED 3 sty. brk.-frame—3-5s; h. w. ht., gar. Albany nr. Armitage. $8,500. Scheubert, Albany 1100.
2 FLAT frame—6s; lg. rms.; 2 car gar.; nr. Kildare-North-av.; price $6,500. Leon Roe, 6278 North-av. Mer. 8300.
2 FLAT brick—6s; 2 h. w. htg. plants; encl. porches; 2 car garage; immed. poss. 2d apt. $10,900. Alb. 7676.
ALBANY Pk.—Yel. brk. 6 fl. 4s; stm.; oil ht.; $5,000 inc. $18,900 for quick sale; $6,000 down. Indep. 4300.
3 FLAT remodeled—3 3s; completely furn.; $150 mo. income; modern furn.; $8,000. 2045 N. La Crosse. Ber. 6921.
BRICK 2 flat—5-5 rms.; rockwool insul.; new roof; 2 htg. plants. Gar. $11,000. A. J. Schorsch & Co., 6059 Irving Pk.
4701 N. KEATING—2-5 rms.; steel const.; 2 auto. furnaces; shown by appt. Ray Schumacher, 5341 Irving Park-rd.
IMMED. POSS.—2 flat, 4-4 rms.; stove ht., 50' lot, asbestos siding, $6,500.
3 FLAT—6-5-3s; h. w. ht., 2 c. gar., $12,000. 1½ STORY, 5-5 furnace and stove, A-1, $8,900.
Bohle, 5324 Lawrence. Pal. 7070.
COR. 6 apt. brk.—6-5s; Portage Park; stm. ht. Price $26,000. Avenue 2200.
2 STY. brk.—Furn. and stove ht.; 6-6 rms.; wide lot; $9,500. Irv. 9000.
2 FLAT mod. br.—5 rms. ea.; h. w. ht.; 2 c. gar. $12,000. Tms. Buc. 2015.
2-5S BRK.—Stm. ht., all trans. $9,000. Owner, Key. 3104, before 10 a. m.
COR. 13 bldg.—Near Avers and Wilson. Rent $6,161.38; pr. $44,000. Lon.6624
2 STORY brk.—Store with rms.; furnace ht.; flat, stove ht. Albany 3909.
POSS. 1 apt. now—3-4 r. apts.; bath; $4,950, terms. De Rocher, Rav. 4220.

West Side

MOD. cor. 4 apt. brk. bldg.—4 rms. each; Iron Fireman, h. w. ht.; t. t. stove, double sink; arched doorways; htd. porches; shower and extra bedrm. in basement. $4,500 will handle. Price $16,800. MR. HOOD.
C. T. MOORE REALTY CO.
Member Chicago Real Estate Board.
5613 W. Lake. Op. ev., Sun. Aus. 7709.

BEAUTIFUL brick 2 flat—5 and 5 and enclosed porches; hot water heat; tile baths; steel construction; table top stoves, electric refrigs.; 2 car garage; splendid condition; fine location; 4500 West; north of Washington-blvd. Price only $12,500.
B. R. Guild, 3044 N. Cicero. Pen. 7129.
2 STORY—4 apt.; brick; 2 car gar.; new slpg. porches; stove; refrig.; h. w. ht.; stoker; insul.; 8 ft. basement; good inc.; good cond.; w. of Crawford, nr. Madison. Van Buren 8829.
CORNER bldg.—17 apts., 2 stores; steam ht.; located Evergreen-Damen-av.; income $8,200; price $36,000.
P. A. Reed, Excl. Agent. Aus. 4725.
2 APT. brick—Stove heat; rent $840; near California and Adams; 7 room apts. Immed. possession of one apt. Lon. 6624.
425 N. KEDZIE—Br. 5-6; stm. ht.; immed. poss.; 2 c. gar.; $6,000. terms. Serum, 3301 Chgo. Van.7000, Aus.0033

SPECIAL SALE.
2 flat brk.; 6-6; h. w. heat; stoker; $5,500. Frank Vbenzl, 612 S. Kedzie.

2-5S, 1-6, STOVE ht.; pr. $4,300; cash $1,500 down. 2-7s, steam ht., $6,500. Call Van 7173, 612 S. Kedzie.
FOR colored—Washington-bl. cor., 6 modern apts.; steam ht.; income $3,200. Price $16,000, ½ cash. Van 4770.
IMM. sale.—Mod. 6 flat; built 1926; inc. $187 mo.; pr. $14,500. Can. 0814.
MAKE offer on 2 fl. frm.; 6-6—Stove; rts. $50 mo. 4054 W. Carroll. Aus.4244.
COR. brk. bldg., Austin—Furn. apts.; stoker. Inc. $400 mo. $17,500. Col. 5908.

REAL ESTATE—BUSINESS PROP'TY

South Side

ADJOINING 63D and ASHLAND
S. W. transfer corner and adjoining Ogden Theater Bldg. Brick 50x135; stores, halls, and lofts. Fine retail spot adjoining chains.
J. F. Curtis Jr., Realtor. Pros. 2771.

7157-59 S. ASHLAND
N. E. corner; 2 lots; store and living quarters rented; 6 rm. flat on 2d. Avail. 30 days. Also store on corner rented; good retail spot. Home and income.
J. F. Curtis Jr., Realtor. Pros. 2771.

HALSTED-ST., NR. 69TH
Mod. bldg., 2 stores, and de luxe 6 rm. apt.; tile wall bath; lge. rms.; oil ht.; best buy on this great business street. Price $10,500. Republic 5000.
John McCarthy & Co., 6316 S. Western.

COTTAGE GROVE-AV. AND 37TH-ST.
9 stores, 18 flats; stove heat; good repair; rental $10,662; price $47,500.
BOWERS-BALDWIN REALTY.
3450 Indiana. Calumet 2411.

2 STY. fr. store—6 rms. rear, 2-4's 2d.; h. w. h. 1st; basement; nr. 47th-Ashland. Sell or trd. prop. or farm. Yar.3765
DE luxe 3 strs. and 8 apts.—4 car gar.; exc. cond.; gross $5,562. Pr. only $36,000. Address L X 555, Tribune.

REAL ESTATE—BUSINESS PROP'TY

Southwest Side

2024 BLUE ISLAND-AV.
2 story frame, 1-5 rm. apt. and store; 2 car brick garage; immed. occupancy; price, $4,250; small down payment. Inquire 1700 W. 71st-st.

North Side

STORE AND APTS.—LESS THAN 6x inc. 16 yr. old corner bldg.; priced to net 10½%. See MR. HEINEMANN.
C. T. MOORE REALTY CO.
Member Chicago Real Estate Board.
6351 N. Western. Op. eves. She. 0300.

2 STORY BRICK
$7,500. Store, 6 r. flat and brk. gar. Clark nr. Grace. DIRKS CO. Lak.1410

BRICK—2 story; 2 stores, 2 flats, 5-6 rms. Rear, brk. 5 car gar. or sm. fact. $14,000. 4411-13 N. Clark. Lon. 8586.
FINE mod. cor. bldg.; in gd. bus. sect., rented on net lease to dept. store for $4,800 yr.; price $40,000. Fra. 8383.

Northwest Side

PORTAGE PARK brk. store and beau. 5 rm. apt.—Ven. blinds; stm. ht.; Electrolux refrig. and t. t. stove; $5,000 down. 5042 Irving Park-road.
GROCERY—Meat market; business and bldg.; 5 rm. apt. in rear. Mer. 8438.

West Side

LIGHT hskpg.—5-3 rms., 2 single; bargain. Furnished. Homan, nr. Jackson.
RAYMOND G. KIMBELL CO.,
3600 Fullerton. Spaulding 6040.
COR. bldg.—Store, 3 flats; 3 car garage; exc. bus. bldg.; meat market and groc.; fine condition. Crawford 6239.
CHURCH prop.—Church, schl., 2 flat bldg. Reas. See priest on prem. 1940 W. Erie.

Suburban

1 ACRE—Zoned business corner on Joliet-rd.; ripe for business near diesel motor and aluminum plants and beautiful forest preserve; will sell for 50% of value and make attractive terms to responsible buyer. Address M A 473, Tribune.

—REAL ESTATE—HOUSES—

South Side

8055 PRINCETON—$8,900
POSSESSION AT ONCE. SEE TODAY. 5 large rooms, extra heated room in attic; modern bath; arched doors; glazed porch; hot air heat; steel const.; gar. Just decorated. Taxes $126. Ready to move in.
DON'T WAIT. SEE TODAY!
W. E. BRIDGEMAN, VINCENNES 7700.

POSSESSION NOW.
5 rm. brk. bung.; enc. porch; playroom; 2 car gar.; 98th and Peoria.

3 FLAT BRICK.
2-7s, 1-5, 1-3; h. w. ht. stoker; $1,600 annual inc. Englewood. Shown by appt.
F. B. WAPLES. WEN. 3080.

TILE BATH—H. W. HEAT.
BEAUT. BRICK BUNG., $9,750
Massive; octag.; sun par.; 5 lge. rms.; breakf. rm. and year round sleep. porch; 2 car gar.; Honore-st. nr. 79th; sacrifice account illness. Rep. 1689.

OWNER'S PRIDE
Cozy 6 rm. cottage. Furnace heat. Arched doorways. Rock garden. Price $3,500.
DOMBROU
5100 S. Marshfield. Prospect 1585.

VETERANS
DO NOT DELAY.
NO CASH NEEDED.
5 and 6 rm. houses.
Pay like rent—Good locations.
W. D. Lennon, Triangle 1207.

IMMEDIATE POSSESSION
6 rm. effic. brk. bung., nr. 71st-Stony Isl.; h. w. oil ht.; tile bath, shower.; mech. refrig.; t. t. stove; canvas walls; 2 c. gar. Priced right for quick sale. For appointment call Plaza 2920.

Veterans, Attention!
BUILD YOUR HOME NOW.
NO CASH REQUIRED.
Pay like rent. Desirable locations. Abedor, 152 W. Marquette-rd. Wen. 3200.

$4,950 BUYS 5 ROOM HOME.
Kitchen, bath, and bedrms.; exc. lge. 2 car gar. Ideally loc. by I. C., busses, and surf. lines. Schls. and lge. shop. dist. near-by. $400 DN., BAL. MO. FOR APPT. WRITE NOW. Address M A 399, Tribune.

IDEAL 6 ROOM HOME.
1½ story; 2 car gar.; 4 rms. fin.; mod. bath; full base.; auto. h. w. ht.; loc. 2 blks. I. C. sta.; schools, churches, shop. dist. nearby; $32.55 mo. after dn. paymt. Address L K 377, Tribune.

VETERANS
NO CASH REQUIRED.
5 and 6 room homes.
Pay like rent. Desirable location.
GILL CONSTRUCTION CO. Tri. 1550.

5530 BLACKSTONE—11 rm. brk. res., ideal for rmg. hse.; price $7,500.
2675 E. 74th-st.—2 story brk. res. 8 rms., side dr.; now vac.; pr. $10,500.
JOHN L. LYNCH & CO.
2602 E. 75th-st. Regent 4800.
7424 CLYDE—6 rm. brick residence; 40 ft. lot; tile bath; extra room upstairs; price $12,500.
JOHN L. LYNCH & CO.
2602 E. 75th-st. Regent 4800.

5 RM. COTTAGE NR. I. C., $4,500.
Glazed rear pch.; new Holland furnace; oak floors; cement bsmt.; 1 car gar. 7306 Woodlawn-av. To inspect call Woodrich Bros. [Mr. Smith]. Tri. 1800

MODERN 6 rm. brick Octagon bung. in South Shore; auto. oil ht. carpeting and Ven. blinds; lge. lot; 2 car brk. garage; side drive. Call Regent 0886.

CLOSING ESTATE.
7 rm. frm. home; furn. ht.; nr. 68th-Racine; 2 c.gar.; $4,500. Delsing, Bev.8256. Thompson & Miessler, 9307 Ashland.

BEVERLY—Remodeled 8 rm. residence; brkfst. rm., cabinet kitch., glazed porch; garage; schools; excel. transp.; priced to sell. Bev. 8880.
4 ROOM frame cottage. Move in now. Full bsmt.; h. a. ht.; 1 car garage. 713 W. 50th-pl.; $4,000. Key here. C. Detrick, 5056 S. Halsted. Bou. 0244.

6 ROOM BRICK, $8,250.
2 story, 50 ft. lot; gar.; hdwd. flrs. A real home. $2,000 dn. Ste. 1829.

LINCOLNSHIRE—Move in now; 5 rms.; porch; garage; gas ht.; 80 ft. lot; taxes $40; $300 handles. Regent 1242.

OWNER LEAVING CITY.
Must sell cor. 6 rm. brk. bung.; 93d and Ada. For appt. call Ste. 2003-3111.

6 RM. FRAME, $6,000.
Near 74th-Sangamon; large lot and rooms. Radcliffe 6601.

AUBURN Pk.—6 r. brk. bung.; tile bath, tile roof; h. w. oil ht.; 2 car gar.; imm. poss. Jun. 8125—Tri. 4551.
80TH-WABASH—5 rm. brk. bung. and mod. 5 rm. cottage in rear; A-1 cond.; nr. schls. Sacrifice quick sale. Ced. 2700.
N. W. COR. 68th-Indiana—3 story, 18 flat bk. bldg.; inc. $9,504; pr. $61,500. E. & S. Loewenstein Co. Rand. 4449.
5 RM. brick bungalow—8934 Union; gar.; enc. por.; fird. attic; $8,000. Hyd.3239
HOMES—Hyde Park and South Shore; I. C. trans.; terms. Phone Pla. 6900.
$5,900—6 ROOM frm.; h. w. ht.; 35 ft. lot; 67th nr. Union; poss. Wen. 0688.

DE LUXE BUNGALOW, $10,500.
5 rms., tile bath, att. gar. Ste. 1828.

5 RM. brick bung.—Nr. 79th-Michigan; furn. ht. Lge. lot. $8,000. Rad. 3020.
9 RM. brk.—3 car gar.; cor. on alley; E. 47th-pl.; $5,000. Atlantic 5557.
LOOK!—Small dn. pay. buys new home; h. a. ht. 3558 Archer. Day, eve. & Sun.
SOUTH SHORE—3 apts.; 5-5-6; 2 tile baths; 3 c. gar.; $16,500. Ran. 5224.
7656 DANTE—8 rm. house; hot water heat. $2,000 down. Triangle 1655.

Southwest Side

6326 S. Kilpatrick
Oct. brk., 6 rms. down, 2 up; all rms. carpeted and draperies by Marshall Field; ven. blinds, radiator covers, storm windows, Iron Fireman stkr., h. w. ht. Perf. cond. Poss. at once. Will be sold to highest offer this week. Por. 9447.

6 RM. brk. bung.—On 65th nr. Marquette Pk.; h. w. ht.; gar.; nr. car lines and bus; $10,500. Grover C. Elmore, Realtor. Branch office 111th and Kedzie. Bev. 1811.
5 RM. brk. bung.—H. w. ht.; stoker; venetian blinds; enclosed rear porch; 2 car gar.; close to Archer and Oak Pk. avs. Price $8,600. Simundza, 6459 Archer-av. Portsmouth 8945.
BRICK on frame house—3 apts.; 5, 2-4s; inc. $23 mo.; apt. avail.; $4,500. 2719 W. 18th-st. Rockwell 6126.
5 RM. brk. bung.—Vicinity 52d and Moody; furnace ht.; 3 bedrooms; 1½ years old. BERKSHIRE 4598.
5 RMS. up, 4 down—Hot air ht.; cab. kit.; asbestos siding; $7,500. Open days, eves., Sun., 2850 W. 63d.
NEW 5 and 6 room brick homes—With 3 bedrooms. 5240 S. Mason-av.

North Side

TO close estate—Offer 5 rm. brick bungalow, heated sun parlor, and slpg. porch; tile flr. bath; 30 ft. lot; close to Ravenswood "L" station; loc. on Leland-av. Price $8,500.
P. A. REED, AGENT.
5306 Chicago-av. Aus. 4725.

1 BLOCK W. OF EDGEWATER BEACH. Mod. home; 5300 N.; 11 spacious rms.; 3 baths; recr. rm.; carpeting; gar range, refrig., autom. gas htr., stoker. All new. Furnished or unfurn. H. w. ht. Can convert to apts.
OWNER, Sunnyside 8643.

7 ROOMS—PRICE $6,900.
On Magnolia, near Ainslie; 4 bedrms.; furnace heat. See Kane.
C. T. MOORE REALTY CO.,
Member Chicago Real Estate Board.
5956 Irving Park. Mulberry 6400.

See Today—Move in Tomorrow
Rog. Pk. 7 rm. bung.; 1½ baths; h.w.ht. $8,950; bargain, with F. H. A. terms. VANDERVOORT, Realtors. Bri. 4000.

9 RM. RESID.—EXCELLENT COND.
2 baths; steam heat; roof insulated; near Lincoln Pk. Estate liquidation. JENGEL. DIVERSEY 0022.

DE LUXE bung.—8 rms. Ideal for large family; 2 full baths, recr. rm., stoker, 2 car gar. Devon-Western section. Bri. 2234. John T. Wheeler & Co.
BEAU. W. Rogers Park 7 rm. home—2 car gar.; spacious rms.; 2 tile baths, tile kit.; exc. cond.; choice loc. Bri.3508. Jacobs & Jacobs, Realtors. 2750 Devon.

CASTLEWOOD TERRACE.
8 rm. brk., 3½ baths, 2 car gar., lovely yard; poss. May 1; good stove and elec. refg. incl. Mrs. Paxton, Fra.1424.

BRICK bungalow—5 rms.; h. w. ht., oil; gar.; nr. Devon-Western; price $8,250.
AXEL J. JOHNSON & CO.
2824 W. Peterson-av. Hollycourt 3360.
NICE res.—With good income of over $100 mo.; hardwood floors; h. wtr. ht.; exc. transport.; good cond. 1319 Byron.
BUNG.—7 rms.; oct. frt.; tile bath; oil ht.; 2 car gar. Pr. $12,000. Bri. 4100.

Northwest Side

SAUGANASH.
5 rm. brick, facing forest preserve; 3 yrs.; rumpus rm.; gas ht.; 1½ baths; fireplace; 40 ft. lot; May 1; $14,750. ENDERLIN REALTY, 4339 PETERSON.
HOLLYWOOD PARK—5 room bung.; enclosed porch; oil heat; insulated; poss. May 1. Key. 4328.
1½ STY. frm.—4-3 rm.; 2 ba.; frn. ht.; 2 c. gar.; 409 N. Lawler-av.; $6,300. Felbinger, 2344 N. Cicero. Berk. 2000.

INCOME BUNGALOW.
5-4 rooms; storm wind.; furn.; $8,950. A. J. Schorsch & Co., 6059 Irving Pk.

G. I. HOMES to order—No cash required. John H. Sullivan Construction Corp. 4254 Milwaukee. Pensacola 7112.
LINCOLNWOOD—New 5 r. brk. colonial; att. gar.; gas ht.; 1½ baths; $12,600. Osborne, 6801 N. Cicero. Towers 3550.
6 RM. RES.—4 rms. down, 2 rms. up; furnace heat; $7,250. Pen. 2600.

PORTAGE PARK HOMES.
S. O. Stone & Co., 4503 Milw. Pen.3900

$1,500 CASH down—Income frame home, 5-4 rms.; garage. Berk. 1540.
OKETO nr. Addison—1½ sty. fr.; 5-4 rs.; furn. ht.; wide lot.; $7,700. Irv.9000
2 STORY brk.—2-6's; stm. ht.; stoker; incl. prch.; 3 c. gar.; reas. Alb. 6526.

— REAL ESTATE—HOUSES —

Northwest Side

EDGEBROOK
5 room brick residence, 4 years old. Large bedrooms, tile bath, screened porch, gas heat. Extra large lot, fenced. Range and refrig. available. Price $18,750. Possession May 1st. Call State 3449 for further information.

GLENWOOD—5 rm. Eng. brick bung.; lg. studio liv. rm., nat. firepl.; Craftex walls, tile bath, extra large bsemt. lav., steel windows; h. w., oil ht.; insul.; gar.; lot 30x175; $14,700.
NORTHWEST REALTY SERVICE.
5235 W. North-av. Mer. 0400.
4 ROOM residence—With large attic; furnace heat; 2 bedrooms; 2 car frame garage; nice condition; full price $2,700; located at 1615 N. Kolmar-av. Shown by appt. only.
B. R. Guild, 3044 N. Cicero. Pen. 7129.

IMMEDIATE POSSESSION.
Lovely 6 rm. tiled bath residence; h. w. ht.; gas fueled; 2 car garage; 40 ft. lot; natl. fireplace; price $12,500.
Walter E. Carlson, 2312 Devon-av. Rog. Pk. 3467 or Sunday, Towers 1580.

EDISON Park—5 rm. bung.; sun pch.; brkfst. rm.; 1 fin. attic rm.; frt. drive gar.; natl. firepl.; new finger-touch hot water ht.; exc. trans.; pr. $11,500. 6933 N. Oleander-av.
BY owner—5 rm. resid.; tile bath, shower.; h. w. heat, auto. oil; insul.; auto. h. wat.; rubber tile floor in kit.; enclosed porch; 2 car gar.; excel. cond. Priced to sell. 5632 N. Miltimore.
7 RM. brick res.—4 bedrms.; h. a. ht.; gar.; Logan Square location. Immed. poss. Price $7,350. [Mr. Serafinski.]
REALTY AND MORTGAGE CO.
3115 Logan-blvd. Belmont 0001.

IMMEDIATE POSSESSION.
Eng. brick bung., 4 yrs. old; steel const.; 4 lovely rms.; arched; high attic, cab. kit.; H. W., stoker ht.; 40 ft. lot; $4,500 down, FHA. Ave. 1371.

ENGLISH TYPE BUNGALOW.
3 years old; 5 rooms; h. w. stoker ht.; tile bath. See this today.
LAURION, 5927 Belmont. Berk. 0212.

6 RM. brk. res.—Center entr.; 4 yrs. old; 50 ft. lot; 1½ bath; gas ht.; nr. Narraganset-North-av. $18,000. Leon Roe, 6278 North-av. Mer. 8300.

OPEN FOR INSPECTION
New lge. 4 and 5 rm. brick; defense workers. Apply 7558 Irving Park-road.

DEFENSE WORKER ONLY.
5 rm. brk. res. air cond., 3 yrs. old; screens, storm windows. Immed. poss. Bohle, 5324 Lawrence. Pal. 7070.

FOR sale by owner—5 rm. brick bungalow; tile bath, new roof, insulated; 2 car garage; excellent shape; landscaped. 2947 N. Oak Park-av.
NOW vac.—5 rm. frm., full bsmt., 2 c. gar., lg. lt., $7,000. tms. 4 rm. frm., encl. pch., bsmt., furn. ht., gar., 45 ft. lot, $5200. Collins, 6000 Belmont.

NORWOOD PARK BUNGALOW.
5 rooms; furn. ht.; encl. porch; attic for extra rms.; 2 car. gar.; $7,500. WASHBURN, 4201 Elston. Irv. 0078.

IMMEDIATE POSSESSION.
5 RM.; insul. brk. siding; furnace ht.; 30' lot; 2 car gar.; quick sale; $8,000. BOHLE, 5324 Lawrence. Pal. 7070.

SEE THIS IN MONT CLARE
2506 N. Sayre; 11 rm. or 2 fl. $9,000. bal. mtg.; open 2 to 5. Lon. 0784, agt.

6 ROOM Forest Glen de l. brk. bung.; 50x150; h. w. gas ht.; tile roof; kitch. and bath; 2 c. gar.; $14,500. Down pay. $5,000. E-Z tms. Dette. Buc. 2015
$9,800—5 RM. brk. bung.; h. a. ht.; enc. pch.; lge. attic with dormers; nr. Foster-Long-av., St. Cornelius Church. Ryan, 5306 Milwaukee, Kil. 9630.
BEAU. 5½ rm. Eng. brk.—5 years old; 3109 Menard; colored tile kit.; 1½ baths; h. w., stoker. Don't disturb occupant; $13,500. For appt., Ave. 8910.
MAY 1st poss.—Lge. cor. 6 rm. brk. Col. res.; tiled bath; gas forced air heat; 2 years old; $15,000. Mer. 0902.
5 RM. brick bungalow—Good naborhd.; fine condition; nr. Crystal and Lamon. $8,450; terms. Capitol 3637.
ATTRACTIVE home nr. Belmont-Central. 6 rms. dn., 3 rms. up; furn. ht.; 2 car gar.; steal at $7,950. Pal. 7210.
6 RM. brk.—Tile roof; gar.; gas h. w. heat; lot 40x125; near Naragansett and North; $15,500; terms. Mans. 8193.
1115 N. MONITOR—Op. to inspect 2-5. 5 rm. frame bung.; gas ht.; gar.; poss. April 15; or call Central 5833.
SURPRISE bargain—Mod. brick bung., $8,700; converted to 4 and 2 rm. apts. 3722 Nora-av. Appt., Ber. 1540.

4322 DRUMMOND-PLACE.
6 rm. brk., h. w. heat; $11,500. Shown by appt. only. Belmont 6534.

5 RM. Georgian Col. brk. res.—Forced air stoker; recr. rm., bar and lav. in bsmt. 6 years old; $13,600. Mer. 0902.
MODERN brick bung.—5 down, 1 up; furnace ht.; enclos. porch; 2 car brk. gar. Only $7,500. Pal. 7200.
7800 WEST nr. Irving—Beaut. 5 rm. bung.; like new; cab. tile kitch.; only $6,850. $2,800 down. Pen. 3201.
MAY 1 poss.—Oct. front brk. bung.; h. w. oil ht.; gar.; $10,750. Mer. 0902.

West Side

LESS THAN 10% DOWN BUYS
1½ STORY 6 ROOM HOME.
Ideally loc. by trans., schools, shopping. Has full base.; auto. ht. and cab. kit.; 2 car gar. MIN. DN. PAYT., $400.
ADDRESS L T 362, TRIBUNE.

5 RM. BRICK HOME—Nearby elec. train and bus service, schools and shopping dist. Full bsmt., mod. htg. Min. dwn., bal. $38.50 mo. Address L K 600, Tribune.
$300 DOWN—Bal. mo. paymts. like rent; large home; needs some work; in beautiful suburban community; fast electric transp. Address M A 346, Tribune.
6 RM. BRK. Cottage—3 bdrms.; $4,500. New Holland furnace with stoker; 2 car gar. To inspect ph. Estebrook 3663.

POSSESSION APRIL 1ST.
31 N. Parkside; 7 rm. frame; h. w. ht. $9,000. Days, eves., Sun. Cen. 2470.

1½ STORY cottage—7 up, 3 down; h. w. ht.; 2 car gar. Lot 30x125. Inquire at 2335 W. Huron. Hum. 3549.

—REAL ESTATE—VACANT—

South Side

LOTS—NEAR 95TH-ST.; $250 EACH. Electricity available; 1 block bus. Terms—$10 down, $10 monthly. Chicago Title Guarantee.
FRANK DE LUGACH, Owner.
9007 South Ashland-av.
Telephone Beverly 2366.

1645-49 EAST 86TH-PL.
60 ft. fine residential site; $2,400.
McKEY & POAGUE,
2101 E. 71st. [Mr. Hagan.] Pla. 2100.

40 FT. LOT. SO. SHORE $800.
Ripe for bldg. now or later. Dor. 2577.

Northwest Side

BARGAIN lots—60x125; price $900; nr. Milwaukee-av. and Main-st. Stanley & Co., 7543 N. Western-av. Amb. 1617.
2 ACRES, adj. s. w. cor. Milwaukee-Golf-rd. Good frontage; terms. Sta. 5802.
3 STORES AND 4 APTS.—NR. NORTH-LONG. PR. $25,500. MERR. 8801.
NR. schools plus college—33x125 ft.; $1,600. Among new bldgs. Berk. 1540.

West Side

LOT 50X125
1463 BLUE ISLAND-AV.
Sell or exchange for lot in Lake Geneva or near-by inland lake.
Mrs. D. Roston, Fra. 6717.

REAL ESTATE—SUBURB'N—SOUTH

BEVERLEY'S BEST
Luxurious 8 rm. brick home with tile roof; cor. lot 100x125; beaut. landscaped; 1½ tile baths; 2 blks. to R. I. trans.; low taxes and upkeep. Full price, $19,000; make appointment to see today.
BARRETT BROS., REALTORS
9041 S. Ashland-av. Ced. 1600.

BEVERLY—MOVED TO WASH., D. C. Want quick sale. Nearly new. Built to order. 3 bedrm. brk. res., 1½ baths; East of Western-av. For details and app't phone my excl. agent. Bev. 5000.

BEVERLY HILLS.
11026 PROSPECT-AV.
R. I. trans.; cozy 7½ rm. mansion; a. c. ht. Fit for a king. Imm. poss. Terms.

BEVERLY—5 rm. brk. Dutch Colonial; gas ht.; choice loc.; you can't beat this value at $10,500. Beverly 9820.
BEVERLY—5 rm. brk. bung. H. w. gas ht.; lrg. wooded lot. $10,500. Bev.1875

MIDLOTHIAN
Title owner of a few 50x132 ft. lots wishes me to sell them at once. City water, gas, electr., sidewalks, sewer and streets installed. No back taxes or assessments, 1 to 3 blocks to R. I. R. R. station. 36 minutes down town; bus to 63rd and Halsted. Priced at $500. $100 down, bal. $5 per month.
Address J G 436, Tribune.

ARE YOU GETTING
YOUR VITAMINS?
Raise Your Vegetables
2½ or 5 acres; good garden soil; plenty of room for chickens; near Oak Forest. With or without an unfinished house which a handy man can complete in his spare time—you can move in now. Will sell on terms. Write for information. Address J E 548, Tribune.

ACRE PROPERTY
Drive out any day from 11 a. m. to 6 p. m. and see our 2-2½-3½-4½ acre tracts. Some with unfinished building. Arthur T. McIntosh & Co., Cicero-av. and Brennan-highway [3 blks. south of 167th-st.] or phone Franklin 2046 for appointment.

OLD FARMHOUSE
Near Chicago Heights; brick, 7 rooms; in good shape; concrete basement; electricity available; good well; some trees; 4½ acres good land on slight knoll. Will sell reasonable on terms to right party. Address L R 340, Tribune.

7½ ACRES
Black land; 786 ft. on South Cicero-av. Conv. to good transp. There are practically no restrictions as to the use of this property. Sac. price $2,595. $525 cash handles. Address L R 339, Tribune.

5 RMS.—1 STORY—2 CAR GAR.
Ideally located; kitchen and bath and 2 lge. bedrms.; on lge. lot; located by I. C. electric sta., busses, school & lge. shop. dist.; $300 DN., BAL. MTHLY., LIKE RENT. Address L R 229, Tribune.

2 ACRE farm—Roads, black land; $895. Will loan money to buy building material; nr. Kedzie-av.; $100 dn., bal. $10 mo. Grover C. Elmore, Realtor, branch off., 111th-Kedzie, Bev. 1811.
OVER 2 acres, partly wooded, near Chicago Heights; has 312 ft. pavement in and paid; ideal for garden and chickens; $200 cash, $15 mo. buys.
ADDRESS M A 454, TRIBUNE.
OVER 5 acres, $1,375; $275 cash, $15 mo.; high rolling location; ideal for berries, fruit, poultry; outside limits of good south suburb.
ADDRESS L T 560, TRIBUNE.
OVER 2½ acres—Near Matteson; Illinois Central transp.; level black land; sacr., $945; $200 cash, $12 month.
ADDRESS M A 456, TRIBUNE.
ALMOST 2 acres of trees—Nr. Western-av.; few mi. I. C. transp.; sacr. at $875; $175 cash, $12 month.
ADDRESS M A 273, TRIBUNE.
2½ ACRES beautiful trees near Steger and Crete; sell cheap on easy terms.
ADDRESS L K 110, TRIBUNE.
DON'T buy acres south or southwest until you see our ½-5 acre bargain. Send for prices. Address M A 453. Tribune.

REAL ESTATE—SUBURBAN—S. W.

HIGHLAND PARK—$1,200 for a 60 ft. wooded lot in new sect.; nr. sta.; all improv. in and paid for. Rand. 0112.
OAK LAWN—4 rms.; stove ht.; bath; 2 bedrms.; gar.; ½ acre; everything in gd. cond.; $4,500, terms. Grover C. Elmore, Realtor. Branch ofc., 5324 W. 95th-st. Oak Lawn 901.
OAK LAWN—By priv. pty.; 5 rm. cottage; util. rm.; gar.; fenced-in playground; nr. 95th-Cicero. Pr. $4,700. Oak. 1164.

REAL ESTATE—SUBURBAN—S. W.

OAKLAWN.
1½ story frame home, needs small repairs; can be had for small down payt. S. W. sub.; bal. on terms. If you want a buy don't pass this up.
Address L K 376, Tribune.

TINLEY PARK—Poultry farm, new 5 rs., utility rm., bath, insulated, storm windows, modern poultry hse., 1 acre, 8 blks. to R. I. sta., 5 to bus; $5,500, $1,750 cash, bal. like rent. Grover C. Elmore, Realtor, office 177th-Oak Park. Mr. Ward, eves., Bev. 3349.

CLOSE-IN
ACRE AND ½ ACRE TRACTS
Rich black soil; lowest prices and best terms in Chicago district; close to good trans., stores, schools, churches; low taxes; no assessments.
DRIVE OUT TODAY!
Office located at 91st-st. and Ridgeland-av. [6400 West]. Open week days 1 p. m. until dark—Saturday and Sunday all day. For specail appointment phone Stewart 7289.

Small Farm Cottage
5 ACRES BLACK LAND
4 blocks to Rock Island suburban transportation; electricity, well, small chicken house; land faces 2 paved roads; schools, churches, stores, etc., in walking distance. Bargain price for cottage and land, $4,250, on terms.
Address L R 338, Tribune.

8 ACRE farm—2 houses, 6 rms., bath; furnace ht.; 2 car gar.; also a 4 rm. hse., bath, stove ht.; 394 ft. frontage on paved hiway.; 1 mile to R. I. train, bus serv., passes property; truck land, 100 fruit trees; $9,000; half cash. Grover C. Elmore, Realtor, Brnch. ofc., 177th-Oak Pk. Mr. Ward, eves.Bev.3349.

6 ROOM BRICK HOME.
Ready to move in; full basemt., 1½ baths, insul., very mod. type; can be had for $37 mo. after down paymt.; lovely S. W. sub.; fast trans. Act now; won't last. Address L R 228, Tribune.

6-ROOM FARM HOME
Nr. Hinsdale and C. B. & Q.; on 1 acre; chicken house, well, and orchard; payments $30 per mo.; conv. down pymnt.
ADDRESS L F 206, TRIBUNE.

NEW 5 RM. BRICK—APP. ½ ACRE. Growing fruit trees; elec., water; needs inside finishing; reas. dn. payt.; sm. mo. payts.; schl. at prop.; gd. trans.; rich soil. Address K 169, Tribune.
5 RM. ON 1 ACRE—ALMOST NEW. Util. rm.; bath; insul.; storm wind.; mod. chick hse.; 38 min. loop; 2 blks. to sta., bus, schl.; very rich soil; terms. Address K 219, Tribune.

ONLY $150 REQUIRED.
For a 5 or 6 rm. home of your own in a beaut. built-up community of 165 homes. Fast r. r. and bus transp.; 12 mi. city. Address M A 503, Tribune.

4 RM. HOME—$28.63 MO.
Stoker; furnace heat; fireplace; basement and garage; close to city limits; small down payment. Central 5057.

BEAU. Cape Cod home—5 yrs. old; lge. rms., attic; nr. Oak Lawn. $5,000. Finitzo Bro., 5444 Archer. Yards 3400.
62,000 SQ. FT., $850, terms, $175 dn. Paved st.; gas, el., schls., stores, sta. nr. Close in. Address L K 239, Tribune.
OLD HOUSE—On ½ ac.; $200 dn.; needs some work; $22.87 mo.; rich soil; good transportation. Address K 280, Tribune.
$200 DOWN—4 room house on ¾ acre; fine soil; paved st.; 10 min. Chrysler; easy terms. Address R 525, Tribune.
1½ ACRES fine garden land at Mokena—R. I. subn. transp.; $565; $115 cash, $8 month. Address M A 455, Tribune.

REAL ESTATE—SUBURB'N—NORTH

EVANSTON, No.—On large wood. lot; 8 rms., 2 baths, porch. H. w. gas. 2 car gar. $14,750.
Also
New, modern brick; 5 rms., sun prch., tile bath. 2 car gar. $14,750.
Smart & Golee, Inc. Briar. 3300.

EVANSTON—Bargain lots; 50x125; all improvements in and paid for; 2 blocks to L sta. Nr. Western-av. Also 40x125 on Washtenaw nr. Howard. Stanley & Co., 7543 N. Western. Amb. 1617.
EVANSTON—Red br. col., 4 bedrs.; 2½ baths; lib.; $25,000. Agt. Gre. 7220.
GLENCOE—242 Walden-dr.; 2 story 7 rm. res.; 2 baths; h. w. ht.; oil burner; well landscaped. Price $21,500. E. & S. Loewenstein Co. Ran. 4449.

GLENVIEW 6 RM. BRICK HOME
IMMEDIATE POSSESSION.
Wide landscaped lot; 2 car garage, front drive; oil heat; schools, shopping; trans., 30 minutes to loop.
REASONABLE DOWN PAYMENT.
BAL. $40 PER MO.
Cee agent daily, 11 a. m.-6 p. m. Drive to Golf-rd. [Rt. 58] and Waukegan-rd. [Rt. 42-A]—[Drive-In Theater]—then north ½ mile to office.
GLENVIEW PARK MANOR.

GLENVIEW
Must Sell 2 Fine Large Lots
All improv. in and paid. Best transp., schools, shopping, etc. Low prices and easy terms. Address K M 573, Tribune.

GLENVIEW—Must sell mod. 6 r. house, auto. heat; garage; 1½ baths; best trans. Schools, shopping, etc. Low down payment. Easy terms.
Address K M 574, Tribune.
HIGHLAND PARK—At lake. Large, beautifully wooded lot among lovely homes. All improvements; winding, landscaped drive; private beach and park; ideal environment; close to school and transportation. Rogers Park 6808.
SKOKIE—Titles 10 fine 35 ft. res. lots. Rog. 6058. For appt. 7811 Crawford.
WILMETTE, East—April 1 poss.; 7 rm. Estate liquidation. $18,500. Consult PEARSON, PHALEN AND PICKARD. 516 Davis-st., Evanston. Amb. 1940. Univ. 1940. Wil. 660.
WILMETTE—Nonresident owner must sell mod. 5 rm. brk.; near the lake; 3 baths; attached gar.; beau. lot; $22,000. Phone Wil. 1644.
WILMETTE—Pretty and spacious 6 rms. 2 lovely porches. A dandy at $14,250. Sadler & Hultman. Shel.1001—Gre.0500
WINNETKA—Red brick Col., 4 bedrms., 2½ baths; nr. everything; $17,500. HEINSEN REALTY. WIN. 254.
SKOKIE—DURO CRAFT BUILT. TRI-LEVEL HOMES, $6,500. Duro Craft builds fine homes designed for better living at prices you can afford to pay; all-brick, individually designed; indirect lighting; de luxe kitchens; tile bath; fireplace; insulated; fine neighbors; 1 block to L station and North Shore sta.; constr. to begin soon as permitted; $700 dn., $40 mo. Don't wait and pay more. Write for details now. Address K 314, Tribune.
DOUBLE BAY COLONIAL—Long living room, with firepl., opening onto porch; tiled, fluorescent lighted kitchen; large dining room, with picture window; big bedrooms; oversize, attached garage; gas heat, hot water; on beautiful landscaped corner lot. Shown by appointment. Address L T 365, Tribune.
ABT. 1½ Acres—Wooded estate. On Old Mill-rd. Paved; water in. East of Skokie-blvd.; N. of Glencoe. Transp. 3 blks.; nr. Country Club. Price $2,500. Title Perfect.
Phone RAND. 3750 Weekdays.
WE have this choice, well-located, large size improved homesite for person building; a new community that is close to all conveniences; bargain.
Address M A 307, Tribune.

REAL ESTATE—SUBURBAN—N. W.

ARLINGTON HEIGHTS—½ acres, with improv. For your post-war home. Close to sta., stores; not out in the sticks. Low as $525; terms. Address L K 242, Tribune.
BARRINGTON—8 rm hse.; 2 baths, 1 car gar., h. w. heat with stoker. Can be occupied in 2 weeks. Available for inspection any time except March 25. J. Worth, 117 N. Hager-av. Phone 319R.
BENSENVILLE—6 rm. hse.; 3 bedrms.; furn. ht.; gar.; other bldgs.; 2½ acres. BOHLE, 5324 Lawrence. Pal. 7070.

DES PLAINES 6 RM. BUNGALOW.
Well located, in good section. Frame; 3 bedrms. Poss. 90 days. $2,250 down.
DRAPER & KRAMER, REALTORS.
16 N. Dearborn. [Schnell.] State 0088.

FRANKLIN PARK—New brick residence. 2611 Westbrook-dr. Open 2 to 6. 3 rms., 1st; 2 rms., 2d; furnace heat; 45 ft. lot; for essential worker; $6,400. Mills & Sons, Realtors, 7610 W. Grand
MORTON GROVE—14 rm. brick residence; lot 95x508 ft., landscaped; income paying center of Morton Grove; $8,000 cash, $7,000 mtge. For details phone Morton Grove 1663, Mr. Harry, 6-8 p. m., or address L F 432, Tribune.
NILES—5 rm. brick res.; furn. ht.; ven. blinds; insulated; tile bath; wide lot; 2 car gar. Nicely located, quiet naborhd. Reas. acct. illness. Owner. Niles 9225.
PARK RIDGE—$23,500; de luxe, extra lge., 6½ rms., 1½ baths, shwr. stall, 2 firepl.; 4 yr. old brk.; att. gar.; rec. r.; 63 ft. lot; N. W. R. R. Ave. 8911.

4, 5, 6 ROOM
BRICK HOMES
OPEN FOR INSPECTION.
Beau. N. W. suburb; ½ hr. to Loop; bus, shops, schools, churches, park, golf.
LARGE HOMESITES.
$200 DOWN
Starts you toward owning your home.
Address L K 430, Tribune.

LEAVING CITY—MUST SELL.
Modern five room house on more than half acre; garage, chickens, large garden, fruit trees, berries. Very liberal terms to responsible party.
Address K 317, Tribune.

READY FOR BUILDING.
5-6 rm. brk. homes, close-in N. W. sub.; all improv.; will start on the GO SIGNAL on a choice homesite; mo. paymts. to average $35 to $55; exc. transp. Address M A 571, Tribune.

6 ROOM HOME, BASMT., ON 1 ACRE. 5 min. Douglas plant; beautiful trees; garage; chicken hse.; h. w. ht.; elec.; gas; schls., shopping; reas. down payment. TERMS. Address K 115, Tribune
NEW completed brick homes—$40 per mo. Also now available for immediate building, 100x200 ft. beautiful wooded and garden homesites. Only $795, tms. $12 per mo. Address L F 152, Tribune.

SMALL HOUSE ON ½ ACRE.
Nr. Des Plaines; fine soil for garden, chicks; schls., trans., shpg.; excep. barg. Terms. Address K 255, Tribune.

6 R. BRK., mod., lg. lot, nr. tr. $8,000, easy tms. Collins, Grand at Mannheim.

REAL ESTATE—SUBURBAN—WEST

AUSTIN—Attr. brk. 2 apt.; 5-6; encl. porches; mod. tile baths; venetian blds., wide lot; 2 car; Lake-st. trans. Price $10,000. MRS. MARCOTT.
C. T. MOORE REALTY CO.,
Member Chicago Real Estate Board.
5613 W. Lake. Op. ev. Sun. Aus. 7710
AUSTIN brk. bung.—New, Robinson forced air ht.; t. t. stove, elec. refrig.; dec. Poss. April 15. $8,950. MR. STURDY
C. T. MOORE REALTY CO.,
Member Oak Park Real Estate Board.
5613 W. Lake. Vil. 3300. Aus. 7709.
AUSTIN—2 flat brk., 5-5 rms.; 2 h. w. htg. plants; encl. pchs.; insul. roof; 2 c. gar.; nr. North-Central. $12,750.
HANSEN & PECK, REALTORS,
5939 W. North-av. Mer. 0430.
AUSTIN—Attr. 6 rm. res. Pine-Augusta distr. Possess. $9,000. MR. THOMAS.
C. T. MOORE REALTY CO.,
Member Chicago Real Estate Board,
5613 W. Lake. Op. ev., Sun. Aus. 7708.
AUSTIN 2 flat—6-5; 2 h. w. plants; mod.; priv. owner; imm. poss. Man. 1082.
AUSTIN—8 ROOM STUCCO $9,600
SALE PR. MANSFIELD 8193.
AUSTIN — 3 flat frame; furnace and stove ht.; $8,000; terms. Man. 8193
BELLWOOD—Bung.; $3,500; small dn.; $30 mo. tr. Address M A 379, Tribune.
BROOKFIELD—The garden spot; lot 68x156; fruit trees, grapes, shrubbery; 5 rm. res.; bsmt.; furn. ht.; encl. rear pch.; 2 c. fr. gar.; 2 blks. C. B. & Q. depot; 1 blk. St. Barbara's church. Quick sale. $10,500. Berwyn 116.

REAL ESTATE—SUBURBAN—WEST

BERWYN—Bung., beauty, 5 rm. brk.; beau. fully tiled cab. kitch.; fully tiled bath; extra attic bedrm.; new furn.; new asphalt tile bsmt. flr.; knotty pine bsmt. walls; new roof; insul.; 2 car garage; 3 blks. to L. $11,850. Kohout Bros.,6200 W.Cermak. Cra.5800.
CICERO—Get our free list of real bargs. John O. Sykora, 2411 S. 52d-av. Cic.453

CLARENDON HILLS
Have several beau. large lots, some with trees and within walking distance to depot; close to school, stores; all improv. in and paid. I'm selling these lots with clear title for less than cost of improv. In fine community, surrounded by beau. homes. Can be purchased for cash or on terms. Don't wait—answer today. Address J E 207, Tribune.

OAK PARK, No.—6 rm. home in excellent condition. 3 bedrms. and heated sleep. porch; 1½ baths, screened porch; breakfast rm.; h. w. oil ht. $13,500.
F. C. PILGRIM & CO.
601 N. Harlem-av. Oak Pk. Vil. 9700.

DOWNERS GROVE MODEL HOME.
Six large rooms, basement, furnace, schools, churches, shopping, C. B. & Q. trans.; after dn. payment $35 per mo. Address K 274, Tribune.

$2,750—DOWNERS GROVE.
Three room cottage; two additional rooms can be built; schools, shopg., churches, C. B. & Q. trans. $350 dn., $30 per mo. Address K 275, Tribune.

DOWNERS Grove—Bungalow; 5 rms.; large living room; fireplace; stoker; garage; $8,500. Ph. 781R. 4636 Saratoga.
ELMHURST—Heavily wooded 50x150 lot; St. Charles nr. Washington; all improvements in, paid for; bargain. Owner. Address L K 160, Tribune.
ELMHURST—Heavily wood 50x150 lot; York-rd. nr. St. Charles; all improvements in, paid for; bargain. Owner. Address M A 348, Tribune.
ELMHURST—Phone 604 for country 6 rm. mod. home.; lge. lot; gar. $7,500.

GLEN ELLYN
If you are looking for a large piece of ground in the best part of Glen Ellyn see this 112 ft., fully improved lot. Full price $1,400; $300 down; bal. $15 per month. Write today.
ADDRESS L H 99, TRIBUNE.

GLEN ELLEN invites you to own this 4 rm. mod. home; gar.; lge. lot 50x190; only $5,000, terms.
STOKBURGER, REALTOR,
546 Crescent. Phone 345.

LA GRANGE PARK
That post-war home of yours on this picturesque site, 50x257 feet, wooded, adj. new pre-war homes and forest pres.; with all improvmts. paid in full; will be the envy of all those who pass the oppty. to secure this location now. It is priced below comparable property in any restricted community where all conveniences are at hand. Secure this "One and Only" site now, and prepare your plans for that day. See it today or phone La Grange 3511 for details.
WM. JOERN & SONS.
900 Ogden-av. La Grange, Ill.
"Edgewood Park Office."

LOMBARD
I represent the title owners of var. 66x165 ft. lots with water, sewer, sidewalks, roads all in and paid for, which I'll sell at the unheard of price of $660 with $150 down and bal. $10 per mo. FHA approved. No shoppers, please.
Address J E 546, Tribune.

MAYWOOD—5 rm. brick corner bungalow, only $7,250; beautifully situated at 200 S. 15th-av., southwest corner of Oak-st.; furnace heat; 2 car garage; lot 47¼x125. Shown by appt. only. B. R. Guild, 3044 N. Cicero. Pen.7129.
MELROSE PARK house for sale—Lot 60x125. 2016 N. 18th-av. Seeley 1200.

OAK PARK—N. OF CHICAGO-AV.
Charming 6 rm. oil painted stucco home; finished club rm. with run. wat.; 26 ft. liv. rm., 3 fine chambers with 2 real sleeping pchs.; encl. rear pch.; h. w. ht.; insul.; gar., side dr. This home is in A1 cond. thruout. Price $10,900. Johnson Bros., 123 South-blvd. Euclid 163.

OAK PARK [NORTH].
SMALL HOME.
2 story frame, 6 rms., elec. dishwasher-sink; tile bath, powder rm. on 1st; bin-fold stoker; side drive to gar.; carpeting & ven. blinds incl. at $10,500.
VAN DOREN REALTY.
419 So. Blvd., Oak Park. Vill. 9220.

OAK PARK—Brick bldg.; 6 rm.; newly decor.; flat on 2d flr.; immed. occupancy. Store on 1st flr. brings in $65 mo.; 4 car gar. or shop bldg. brings in $20 mo. $2,500 cash needed. Your rent of $50 will carry the bal. For this substantial bldg. ph. Village 7030 days or Village 8350 eves.
OAK PARK—7 rm. stucco bung.; fully insulated. 618 S. Euclid-av.; glazed fr. porch; gas hot air ht. Venetian blinds thruout. 1 car garage; immed. poss. Pr. $12,500. Owner. Euclid 4560.
OAK PARK—Brick home; $10,000. 1154 S. Oak Park-av.; shown by appmt. only; lot 50x125; lge. liv. rm., 4 bedrms., h. w. ht. Gar. Euclid 9800.
OAK PARK—4 bedrm. res.; h. w. bin fed stocker; Humphrey-av. nr. Lake-st. Large cor. lot. $12,000. Mer. 0901.
OAK PARK—North; 6 rm. bung.; brkfst. rm.; oil ht.; $10,600. Euclid 1969.
OAK PARK—2 flat brk.; 6-6 rms.; convenient loc.; $17,500. Euclid 7330.
RIVER FOREST MANOR HOMESITE—45 ft. concr. st. and alley; near North-av. Barg. Address S 381, Tribune.
RIVER FOREST, NO.—Mod. 4 bdrms.; mirrored walls, beau. carpets; gas ht.; 2 car att. gar.; pr. $33,500. Aus. 8510.
VILLA PARK—$300 down will start you on a 5 or 6 rm. home of your own in a beautiful built up community with fast elec. transp., if you act now.
Address M A 357, Tribune.
WHEATON—Fine brick colonial, 6 spacious rooms, large living rm., wood burning fireplace, tile bath, screened porch, stoker; brick gar.; landscaped lot; choice location. Owner moving. Priced for early sale. Only $14,500.
GEORGE L. ALLMART & CO.,
Main and Front-sts. Ph. Wheaton 805.

WHEATON—2 FLATS
Have 3 large lots on Front-street, 3 blocks from both depots, on which you can build a 2 flat. Will sell these at a real bargain to the first responsible party with $660 dn. Write for details. Address J G 455, Tribune.

WHEATON — Finest residence section; large 4 bedrm. home; liv. rm. 17x30; picture windows; stoker ht.; owner transferred; possess. now; $15,000.
STOKBURGER, REALTOR,
546 Crescent. Phone 345.

49 BRICK HOMES
NOW UNDER CONSTRUCTION
Every modern convenience; F. H. A. approved; occupancy by qualified war workers. These homes are built of the finest materials; 23 min. W. of Loop by Aurora & Elgin Electric; public and parochial schools adjacent. For details of our home ownership plan—
ADDRESS M A 358, TRIBUNE.

28 BRICK HOMES
Ready for late spring occupancy; make certain that you will be next to own your home; priorities now available. Act today. All modern improvements; 26 min. trans.; nr. shopping, schools, churches, and theaters. For full information, Address M A 350, Tribune.

BEAUTIFULLY wooded parcel, high and rolling; nearly 2½ acres in area; ideal for country home; in Hinsdale Estate area; bargain on terms to right party. Address M C 440, Tribune.

ROOSEVELT-ROAD
Over 2 acres, with 150 ft. concrete pavement; short distance to Northwestern steam transp. Sell cheap on terms to resp. buyer.
Address L T 558, Tribune.

7¾ ACRES
Estate area south of Hinsdale; slightly rolling hillside; near trans. Bargain. $3,950, on terms.
Address M C 439, Tribune.

NEAR WHEATON
About 2½ acres; ideal for home in the country; sacrifice on terms of $400 cash, balance in five years.
Address M A 211, Tribune.

WILL sell about 3 acres with some nice large trees near Tribune Farm, at Winfield; nice restricted location for home; convenient down payment and $40 mo. buys this.
Address M A 144, Tribune.

MUST SELL.
Mod. 5 rm. with bath; furn. ht.; large lot; gar.; close to school; good transp.; vicinity North-av.-Wolf-rd.; immediate possession; priced for quick sale; $6,200; terms. Address M A 430, Tribune.

5 RM. BRICK HOME.
3 rms. downstairs and 2 bedrms. upstairs; real fireplace; built-in kitchen cabinets; $250 dn., bal. at $34 per mo. starts you. Qualify today for this home bargain. Address M A 356, Tribune.

LOOKING FOR A HOME?
An opport. for those who like to live in W. sub. comm. Fully landspd. homesites, all improv.; 23 min. loop, pub.-paroch. schls. Sml. dn. pay. will start. Fast transp. Address M A 590, Tribune.

$400 DOWN BUYS
1½ story 6 rm. house; cab kit., bath, steel beam const., full bsmt.; auto. h. w. ht.; gar. Loc. near train-bus, paroch.-pub. schls., shopg., etc. Bal. mo.
Address L T 349, Tribune.

4 RM. house—Very neat; on large plot of ground; good deal for couple; small down payment; terms can be arranged.
ADDRESS L R 223, TRIBUNE.

SMALL HOME—$995
Near school and bus; west of Harlem-av. $200 down. Phone Central 5057.

$295 DOWN.
A home you can pay for in a few short years; needs inside work; E-Z monthly payments; close in; conv. to L and bus.
ADDRESS L F 281, TRIBUNE.

4-RM. COTTAGE—$20 MONTH
On lge. lot; close to city limits; schl.; sm. dn. pay. Address L F 207, Tribune.

$300 DOWN, bal. mo. payment like rent. 5 rms., basemt., 3 bedrms.; fast elec. trans. Address L K 158, Tribune.
INVESTIGATE Western Suburbs for Best Buys—Riverside, La Grange, Western Springs, Hinsdale. HENRY A. MILLER
DON'T BUY acreage West until you see our 1 to 5 acre bargains. Send for prices. Address L K 442, Tribune.

-REAL ESTATE—MISCELLANEOUS-

FOR SALE—A very fine 10 room house in Savanna, Carroll County, Ill., on two acres of landscaped grounds. Could easily be remodeled into apts. Five bedrooms, four fireplaces, large front and rear porches, full basement; steam heat, stoker; 2 car garage; all in perfect condition. Owner will sacrifice.
MRS. J. R. McCARTHY,
Rauf Hotel, Portage, Wisconsin.

Near Chicago Heights
Over 2 acres; half woods, balance nice garden soil; will sell cheap on terms to resp. buyer. Address M A 213, Tribune.

NEAR HINSDALE
3 acres rolling land; restricted; ideal for small estate; sell cheap on terms to resp. party. Address M A 231, Tribune.

BANGOR, Mich.—8 rm. mod. home. on 1 acre; 4 bdrms., 2 baths, full bsmt., full attic; 2 car gar.; gas, elec., city water. A beautiful home. A real buy at $8,000. Humboldt 3264.
4 ACRES of land in northern Ontario, Canada; reasonable. Seeley 8858

REAL ESTATE—RESORT PROP'TY

Illinois

LAKE Shangri-la—45 mi. N. W. Lots 60x135; $295. Tms. Address A S 1, Tribune.

REAL ESTATE—RESORT PROP'TY

Illinois

LAKE COTTAGE—Cape Cod design; four rms., glazed sunrm., interior finished; nicely landscaped, 38 mi. N. W.; good train service to Chicago year round; priv. beach, close to shopping; $2,500, reas. down payment; terms.
Address L K 121, Tribune.
RUSTIC cabin on Chain-o-Lakes, near Fox Lake depot; frequent R. R. service. For quick sale, $1,050; terms to resp. party. Address L T 341, Tribune.
LAKE Lots—50x135, $150; 37 mi. N.W. of Chicago; sand beach; good fishing; easy terms. Address L T 281, Tribune.
ISLAND LAKE—6 rm.; yr. rd.; 2 c. gar. Aut. oil ht.; 300 ft. well; firepl.; $5,850. Wauconda 3294 or Bru. 8000.

ROUND LAKE.
Sacr. gorg. lge. cor. lot. Rad. 6800.

Indiana

40 TRAINS DAILY AT LAKE MICH.—$15 per mo. will buy large family cabin on large lot with trees; huge liv. rm. with cobblestone fireplace; bunk beds will sleep 4; run. water, elec.; $1,795 total price with small dn. payment. Write Box 367, Michigan City, Ind.
BEAUTIFULLY wooded ravine and hillside; 210 ft. deep, facing Lake Michigan; will sacrifice at fraction of original cost; utilities in and paid; no assessments. Address L X 599, Tribune.
LOVELY wooded cottage site with view of Lake Mich.; nr. transp., stores, etc. Must sell at once; will sacr.
Address M A 474, Tribune.

SEND FOR FREE LIST
of remarkable bargains in Indiana Dunes along the lake front.
Address M A 145, Tribune.

SITE for log cabin or summer home—In the Dunes; clear title; $100.
Address L K 108, Tribune.

Wisconsin

SQUAW LAKE.
Main lodge; priv. living quarters for owner; 10 guest rms.; hot and cold run. water in each rm.; din. rm., kitchen, bar; 7 cabins; shower bath; living quarters for 10 help; garage; boats; 17 acres, completely equipped. Priced for quick sale.
Paul E. Nelson, 1554 Devon. Rog. 2000

MUST SACRIFICE LAKE HOME
2 bedrms., liv. rm., kitchen, and large screened-in porch; on 1 acre of rich soil; safe sand beach, gd. fishing, hunting and swimming on one of Wisconsin's finest large lakes; about 2 hrs. ride from Chicago; $1,500, terms.
Address L K 428, Tribune.

MUST SELL.
Beautiful 4 room summer home on an unknown, large, natural spring fed lake. Only 59 mi. N. W. of Chicago. Price $1,495; $200 down, balance, easy tms.
ADDRESS L K 156, TRIBUNE.

MUST SELL.
4 rm. furnished cottage on large lot; electricity, water, inside toilet; 55 miles from Chicago; priced for quick sale, $2,550; easy terms.
ADDRESS M A 431, TRIBUNE.

MUST SELL.
Large lot, 50x140; good boating, bathing and fishing; 58 miles from Chicago. Priced for quick sale, $350. Easy terms.
ADDRESS L K 431, TRIBUNE.

—REAL ESTATE—FARM LANDS—

Florida

BAY SHORE — 200x140 FT. FARMS, $240. E-Z tms. Address C 357, Tribune

Illinois

180 ACRES—On black top road near route 120; 6 minutes to Woodstock; mod. barn; 120 ft. long; full set other bldgs.; 7 rm. hse.; elec. power and light; 140 acres crop land; 40 acres pasture; nice timber tract; rich brown silt loam soil; splendid dairy farm; money maker; exceptional buy at $135 an acre.
E. M. Phillips, Woodstock, Ill.
NORTH of Wauconda, on Hwy. 12—145 a.; good land, bldgs.; fine timber; priced below its value for quick sale.
CENTRAL STATES SALES CO.
5718 Manton. Pensacola 9817.
If you have a farm to sell, call us.

PRE-WAR PRICES
4 acres; good soil; close-in; full price $675; $100 down, $15 per mo. Pull. 4000. Eves., Pull. 4218.

1-ACRE [country], 4 rms., bath. $6,000
10 acres, real farm, fruit..... $9,500
Elmhurst Real Estate Shop. Phone 604.
40-A. FARM—65 miles N. W.; bldgs. in beaut. wooded pasture; el. Rav. 4378.
1 ACRE, 5-room cottage; electric, well; $4,500. Phone Elmhurst 604.

Indiana

322 ACRE INDIANA FARM
Located 1½ miles Crown Point; 40 mi. Chicago; tiled and electrified; grain and cattle; 60 a. pasture and wooded; good house; brooder; lge. barn equip. for 20 milk cows; dbl. milk sale thru Chgo. milk shed. Perf. invest., $150 a. Howard Realty Co., 59 Muenich court, Hammond, Ind. Ph. Hammond 5544.

BARGAINS
18 to 50 mi. Chicago.
5 ACRES—$650.
10 ACRES—$975.
40 ACRES—$1,950.
All on easy terms. Many other bargains. PUL. 4000. EVES., PUL. 4218.

25 A. GOOD land—Fair bldgs.; elect. Nr. sch. and church; good road; pr. reasonable; part cash. Ort Waltz, Rochester, Ind., possession. Phone 469-W.

Michigan

The Farm You Want—
Hoped You'd Find
NOW FOR SALE

ONLY THREE HOURS FROM the loop by train or car to these ninety acres of Michigan's best, high rolling farm land. A full view of Lake Michigan, on a main county road six miles from Saugatuck and Fennville.

IT'S MORE THAN A FARM, there are about 1,500 fruit trees . . . peaches, pears, apples, plums, and prunes . . . all trees prime and bearing. A vineyard and an excellent vegetable garden.

IT'S SMALL ENOUGH TO operate . . . large enough to pay its way.

MODERN TENANT HOUSE, new roof, electricity, running water and bath, in sound condition and occupied. Excellent barn equipped for four cows, and two horses. Poultry house for 200 layers, a brooder house for 1,000 chicks; all modern, ready for use.

MACHINE SHED WITH implements and equipment ready for work. . . . Caterpillar tractor, discs, plows, cultivator, manure spreader, planter, seeder, wagon, and a power spray rig. The best of well water . . . pumped by modern equipment.

A QUARTER-MILE FROM the tenant house and farm buildings is a second large house of sound structure, ready for low cost modernization into an owner's residence or summer home. This property in excellent condition, has been in the same family for 85 years. Now being sold to close estate.

For immediate cash sale
$33,500.00
ADDRESS K M 162, TRIBUNE

170 ACRE farm—10 miles from Zeeland & from Holland; electricity throughout; basement barn; same family for 40 yrs.; sell, because of ill health; gd. roads, winter & summer. Owner, John S. Hiemstra, Box 75, R. 1, Zeeland, Mich.
80 A.—HARD road; close town, S. W. Mich.; fert. soil, wdlt., creek, big orch., gd. bldgs., elec., tractor, tools, 12 cows and heifers, poultry, etc.; $9,000, tms. New list. ROESSLER, 140 S. Dearborn.
60 ACS.—S. W. Mich.; gd. 6 rm. hse.; el. lts.; large barn, silo, henhse., etc.; fertile soil; on paved rd.; close town; only $3,750, ½ cash. Address J E 357, Tribune.
36 A.—CLOSE in, 6 rms., full bas.; new bath, furnace, laundry, oak floors; barn; hennse.; level rich soil, frts. $7,500; $3,500 dn. Paras, Hartford, Mich.
600 A.—RIVER, level loam, tmb.; good bldgs.; $15 A.; $3,000 cash; $50 mo. Others. Erwin Tinney Co., Fremont, Mich.

Missouri

OUTSTANDING country estate and show place; one of the most beautiful spots with modern lodges, buildings, and 360 acres in the Ozarks; 200 acres good bottom land; ideal for private or commercial use; underpriced at $50,000; $25,000 cash, balance at 4 per cent. Write today for photo-folder, complete description CROSBY REAL ESTATE, Cunningham Building, Joplin, Missouri.
FACTS, FIGURES—OZARKS FARMS. Free list. M. Brooks, Cabool, Mo.

Wisconsin

PUBLIC AUCTION
Sat., March 31, 157 Acres, 5 miles S. W. of Portage, excellent income.
Mon., April 2, 200 acres, 9 miles N. W. of Mondovi. Fine buildings.
Tues., April 3, 240 acres, 3 mi. S. W. of Poynette. Good income and bldgs.
Fri., April 6, 160 A., 4 mi. west of Pardeeville. Good land, fair bldgs.
Sat., April 7, 203 A., join. Harrisville, beau. lake frt., gd. land, bldgs.
Sat., April 14, 30 A. poultry, fruit farm, 1 mi. N. W. of Batavia, gd. income.
Mon., April 16, 160 A., gd. bldgs., fine lake, 5 mi. west of Westfield. Also 200 A., gd. bldgs. 8 mi. west Westfield.
Tues., April 17, 285 A. 6 mi. east of Friendship, fine bldgs. and land.
Small down payments, excellent terms on all these farms. All have good income. Possession may be arranged and live stock, poultry, and machinery may be purchased with the farm if desired. Many will be exceptional bargains. Call or write for descriptive circular regarding these and future auctions and private sales.
CENTRAL STATES SALES CO.
5718 Manton, Chicago. Pen. 9817.
If you have a farm to sell call us.

FARM near Mauston, Wis.—200 acres; ½ under plow and fenced in; 6 cows, team of horses, pigs, chickens, machinery and Case tractor included in price of $4,500. Buc. 1463 or C. F. SWACINA, 1623 Belmont, Chgo.
RAILROAD land grant lands. $4-$5 per acre for good farm lands, adapted for dairying, live stock, and grains; good roads, water, towns, and markets. Send for booklet No. 5 R S Claar, Land Dept., Soo Line, Minneapolis, Minn.
PRIVATE pty.—75 acre farm, outside Dells city limits; small house and barn; $2,700; immed. poss. Rav. 1301.
40 ACRES—$250. Farm, fish and hunt. Near Dells. Address M A 493, Tribune
80 ACRES—Near Dells; $650; good timber, farming. Address L K 516, Tribune.

—REAL ESTATE—FARM LANDS—

Miscellaneous

MR. INVESTOR.
No place offers "so much" for "so little" as farm property located near Minn.-S. Dak. line. Black land with excellent buildings for $40, $50, and $60 per acre. Ins. Co. I represent selling its remaining properties, many showing net returns of 20% and up, at pre-war prices. Farms range from 160 to 640 acres. Small down payment. Will be in Chicago Mon., Tues., and Wed. only. Act now, telephone Fra. 5380 or write Norval Clark, Room 2100, 33 N. La Salle-st., Chicago, Ill.

STROUT'S FARM CATALOG.
The BLUE book—bigger than ever! 132 pages—1,263 bargains, Florida, Michigan, Wisconsin, Illinois, California, Oregon, and 19 other states. MAILED FREE. STROUT REALTY, 7-J So. Dearborn-st., Chicago 3. State 7975.

FARM Bargain Catalog—7 states FREE. Special service for those who state requirements and payment plan in first letter. United 7-XH South Dearborn-street. STAte 7975

POULTRY, CHICKS, & EQUIPMENT

BABY CHICKS on hand, $13.90 per 100. Open Sunday, 10 to 1 p. m.; Thursday and Saturday until 9 p. m. Electric brooders and starting batteries. Western Supply & Furnace Co., 1010 St. Charles-rd., Maywood, Phone Mansfield 8787. We deliver.
3,000 ASSORTED chicks on hand today. Also poultry equipment. Valentine Poultry & Equipmentt Co., 563 Washington-blvd. Dea. 0786. Open evenings until 9.
ECONOMY pre-fab. poultry, hog houses, cottages, etc. We deliver. Display. 9317 COTTAGE GROVE. RAD. 0212.

—REAL ESTATE WANTED—

YES WE HAVE MANY CASH BUYERS. Sold 82 properties for $1,016,000 since Jan. 1st through our 4 offices. A phone call or letter will get the service of an expd. real estate appraiser.
C. T. MOORE REALTY CO.
Member of Chicago Real Estate Board.
1 N. La Salle. Rm. 2219. State 5940.

NEW Real Estate office in Woodlawn wants listings of rooming houses, homes, and acreage—Will give you quick action; no charge for advertising. Phone Plaza 1244 day times, Dre. 3223 Sun. and evenings. 6247 Ellis-avenue.

WILL BUY FOR CASH
Bungalow or small home with garden space in or near Chicago.
ADDRESS L K 432, TRIBUNE.

WE specialize in the Sale of Farms, Estates, Homes, and Vacant.
W. J. GYLES, REALTOR
413 Main-st. Glen Ellyn 1220.

HAVE buyers waiting for cottages, bungalows, 2 flats or larger—For a quick sale phone today. Metropolitan Realty, 4102 Milwaukee. Mulberry 1212.

WILL BUY
from owner—Summer home near N. Ill. or S. Wis. Address M A 432, Tribune.

VACANT PROPERTY WANTED.
In any colored district; fast action. Submit all cases to Moss, Harris & Co., 6760 Stony Island-av. But. 7000.

JUST sold my 7 room home—Want house or 2 apt., 5 or 6 rooms, for June 1st. All cash deal. 63d-st., south of 111th. Owners. Phone Hemlock 6459.
4-5 RM. area shell; suburban, N. W. only; nr. trans. Must have plumbing. Not over $2,200. Address M A 549, Tribune.
NORTH or North West—Residential lots in groups of 10 to 200; by builder. Address L T 313, Tribune.
1 OR 2 acres—15-20 mi. north or N. W. of Chicago; nr. schools; not over $4,000. Address K 270, Tribune.

BUNGALOW OR APARTMENT
in good location on South Side from owner; all cash buyer. Plaza 8858.

LIST your homes and small farms [west] with Elmhurst Real Estate Shop—Quick service. Phone 604.
FARM—40-100 ac. with bldgs.; within 50 mi. Chgo. Address L F 130, Tribune.
WANT bung. or 2 flat, south of 71st-st. All cash if suit. Rad. 6603.
CASH buyers—For homes and apartment bldgs. Large or small. Ph. Dea. 1770.
COLORED properties — All kinds, anywhere, bought. Address K 134, Tribune.
SHANTY JOHN cottages, flats, stores; quick cash. Address H 482, Tribune.
6 FLAT bldg. — South of 51st, east of State-st. Ward. Victory 6044.
SUMMER home — Indiana; not over 80 miles. Address M A 500, Tribune.
BUNG. or res. — Bev., Brainerd, or Evergreen Pk.; from owner; cash. Bev. 9201.
LEE. or buy—Hse. or sm. bldg.; 5 Chgo. av., E. State-st. Lon. 7241, apt. 101.
WANT—2 or 3 flat; N. or N. W.; close to trans.; cash. Address L F 164, Tribune.
SELLING? Do you want cash for your building? Call Central 2470.
HAVE cash buyers—South Side properties. McClun, 217 W. 63d-st. Wen. 1844.

—REAL ESTATE FOR EXCHANGE—

BR. 8 apt.—Fur. and stv. ht.; nr. Lake-st. L-Kedzie; give exc. deal for good bung. N. W., bal. interest 5%. Serum, 3301 Chicago. Van. 7000, Aus. 0033.

DE LUXE 2 FLAT—$17,250.
Oct. front; 5-5; stoker; glazed pchs.; gar.; exchange for larger. Tri. 3537.

—REAL ESTATE—LOANS, MORTG'S—

WANTED—FIRST MORTGAGES.
Straight for 5 Years.
On well secured real estate.
Variable rates depending on security
AS LOW AS
4% interest semi-annually.
No other payments required.
BROOMELL BROS., INC. RAN. 9121.

PRIVATE FUNDS FOR
FIRST OR JUNIOR MORTGAGES
AND COLLATERAL LOANS.
24 HOUR SERVICE IN CHICAGO.
Short or Long Terms—Low Rates.
J. F. ROSENTHAL,
29 S. La Salle-st. Franklin 2903.

FOR SALE—For one of our accounts, several real estate contracts, secured by residential property yielding 5-6%. Offered at par and accrued interest.
ASK FOR MR. ANDERSON.
E. & S. Loewenstein Co. 160 N.La Salle

FARM, HOME AND BUSINESS LOANS.
H. W. MEADORS.
39 S. LA SALLE. PH. STATE 5885.

WILL make or buy 1st mortgages on good South Side impvd. property. Low rates. W. L. SHARP & CO., 237 W. 63D-ST.
80% LOANS. 24 HOUR SERVICE. Central Mtge. & Invest. Co. Sta. 5802.
MONEY AVAIL. FOR UNPAID TAXES. J. F. Rodgers, 100 W. Monroe. Fra. 5560.
WE help you buy your home if you have not enough cash to pay dn. Dea. 3010.

—INDUSTRIAL PROPERTIES—

SKYLIGHT FACTORY
for sale; modern; approx. 16,000 sq. ft.; with private track on Belt Line; cement floor and sprinkler system thruout; Iron Fireman stoker; 4 extra lots adjoining; have 2 loading platforms and 1 receiving door. Ideal for chemical or heavy mfg. purposes. Morrison-Atlas Products, 10160 Franklin-av., Franklin Park 2300, weekdays only.

2860-2 LINCOLN-AV.—At track; 15,000 ft.; semi-fireprf.; frt. elev.; good truck loading; poss. 30 days; excel. for mfg., food or liquor line; $35,000.
B. J. FELBINGER & CO., Realtor.
2344 N. Cicero-av. Ber. 2000.
FOR SALE—Garage type bldg.; approx. 11,000 sq. ft.; high truss beams; good for truck terminal; cor. property; new stoker; overhead doors, centrally located; reasonable if taken at once. Address L F 236, Tribune.
WANTED to rent—Warehouse 10,000 ft. or more on switch track suitable for car and truck loading. Will consider subleasing part of space now occupied. Address M C 591, Tribune.
FOR RENT OR SALE—Approx. 10,000 sq. ft.; 2-story and basement bldg.; freight elevator, high pressure boiler. On Randolph nr. Desplaines. Good loading facil. $175 month. Monroe 1662.
FOR sale—Bldg., 50x74 ft., Milwaukee and Pulaski-rd. Now rented $125 mo. No lease. Suitable for factory. Part concrete floor; steam heat. Also vacant 50 ft. in rear. Suit. for bldg. Kil.8591.

WANTED TO RENT
immediately 2,500 to 5,000 sq. ft. Main floor; store or garage type. W. or N. W. Call Randolph 3784.

WANTED TO RENT—10,000 sq. ft. or more. 1st floor on switch tract. Central location. May 1st possession.
WABASH 7611.
FOR RENT—Garage type bldg.; 7,500 sq. ft. with office; suit. for light mfg., commercial trucking; vic. North-California. Avail. May 1. Roc. 8017.

STRAUS OFFERS
Yale—4,900 ft. 1st. gar. typ.....$5000
Straus & Co., 120 S. La Salle. Sta. 1945.

WANTED to rent or buy for mfg.—Approx. 7,500 sq. ft.; close-in; immed. poss. Randolph 1546.
FOR RENT—8,000 or 16,000 ft.; sprinklered, heated; close in; May 1.
EDENBURG. Calumet 4290.
FOR sale—Mod. 1 story bldg., 13,000 sq. feet; ½ truck level; ½ gar.; prominent street; south; bargain. Ran. 2311.
GARAGE for rent—Fireproof bldg.; flat ceil.; about 25,000 sq. ft.; suitable for warehouse or factory. 5050 Sheridan.
WANTED to rent or buy—5 to 10,000 sq. ft. ground floor space, zoned; metal mfg. Pr. Seeley 3632, Ext. 11.
GARAGE type Bld.—33x100 with side driveway and lot; ht. opt.; suitable for storage, etc. S. S. Boul. 6106.
WANTED—Space approx. 1,500 sq. ft. for light mfg. Albany 0734.
FOR RENT—4,500 sq. ft.; mfg. dist.; near loop; $125. Canal 2211.
WANTED to rent—6-8,000 sq. ft. lt. mf. for N. or N. W. Mr. Waters. Lon. 5616.

RADIOS, SUPPLIES, AND SERVICE

RADIO AND
ELECTRIC APPLIANCE REPAIRS.
All work guaranteed. 48 hour service.
Free pick up and delivery.
ARM 9628, wkdays.; ALB. 9540, Sun.

WILCOX-Gay radio-victrola record making mach.—3 yrs. old; needs small repairs; $55. Address L F 302, Tribune.
WANTED—Automatic record changer and recorder; cabinet not important. Phone Franklin 8773. Mr. Stephens.
HOME radio—Quick serv.; sufficient tubes. National Radio & Electronic Service, 909 W. Irving Park. Gra. 0330.
RADIO estimates in your home—$1 service, any model. South only. South United radio, 6249 Ingleside. Dor. 8009.
WANTED — Radios, combinations, table top, consoles and floor models. Pay highest prices. Call And. 4352. Open Sun.
PRIVATE party wants radio-phono. comb. from owner. Hemlock 2084.
12 TUBE Scott radio for sale—$75. Briargate 6200, Apt. 202.
WANT used midget radios, portables, record players, irons. Stewart 3775.

—DOGS, PETS, AND EQUIPMENT—

BOSTONS, Pekes, Foxes, 75 others. Parrots, chicks, ducks, bunnies wtd.; all pets. 3408 Milwaukee. Kil. 3961.
BOSTON TERRIER pups, male, 3 mos. old; 1 9-mos. old; prv. pty. 28 N.Ogden.
SPANIEL and toy collie—8 mo. old; male; housebroken. Mul. 0267.
FULL blooded Scotties, Cockers, Whippets, Wires, Toy Fox, Huskies, rabbits; buy or sell; watch dog, $5. 524 N. Cicero-av. Austin 9247.

Miscellaneous

EASTER bunnies—Baby chicks, ducklings All pet supplies.
PIONEER PET SHOP.
1951 N. Pulaski Albany 3044.
Open All Day Sunday.

SIAMESE, quality kittens—Immediate delivery. 100 E. Superior. Del. 3364.

—MACHINERY AND EQUIPMENT—

For Sale

THE JACOBSON CO. OFFERS
STRIP STEEL AND COILS.
LIFT TRUCKS.
SLEDGE HAMMERS.
WIRE—Spring and galvanized.
RECOIL OIL.
SHEET STEEL.
STAINLESS STEEL.
PNEUMATIC HOIST.
BUY AT YOUR OWN PRICE.
THE JACOBSON CO.
324 S. Halsted-st. State 0629.

FOR SALE
36" Rogers vertical boring mill, built in 1932, excel. cond., motorized with 7½ h. p., 3 ph. 220 motor; Heavy duty internal grinder in perf. cond.; will grind from 3" to 12" bore and up to 12" depth equipped with 2 motors; heavy duty ½". Demco floor type speed drill No. 1 taper and 1 h. p. motor. Also have miscellaneous small tools, bench legs bronze bushings, etc.
FEDERAL LE MOON, 849 N. KEDZIE.

LAUNDRY MACHINERY—USED
3—54x126" Monel Mammoth Cascade Washers, 24 pockets each.
1—54" Notrux Extractor with 2 sets of baskets.
1—1 ton Electric Tramrail Hoist with Switch and 100 ft. of track.
All above equipment motor driven, 220 volt a. c., in good working order, now in daily use. As is, where is, ceiling price [85%].
Address A S 28, Tribune.

B. & S. HAND SCREWS.
ATLAS ARBOR PRESS—POWER.
RHODES PRECISION SHAPER.
ROCKFORD NO. 2 HORIZ. MILL.
PLANER—6 FT. MARVEL HACK SAW.
B. G. DRILL PRESS. GEAR CUTTER.
T. C. GRINDERS. VERT. MILL.
HAND MILLS. FORGE HAMMER.
ARM. 3849. Sundays—Visitors Welcome.
1831 N. WESTERN.

NEW AND USED
FANS OF ALL KINDS
Spray booth, welder's, wire, conduit, switches, elec. equipm't, blowers, motors, pumps, new eqpt. of all kinds. Edison Electric Co., N. E. corner Lake and Halsted.
743 W. Lake-st. And. 5272.

KEARNEY & TRECKER
LATE TYPE.
PLAIN MILLING MACHINES.
DOUBLE OVERARM.
DIRECT MOTOR DRIVE.
2-B AND 3-B.
ARMITAGE 3849.

MODEL 4 NC HANNA CYLINDERS WITH PEDALS AND VALVES.
BROWN AIR VISE.
EXCELLO spindle for internal grinder.
SJOGREN NO. 3 COLLET.
SHEFFIELD LG 400 ELECTRICHECK.
HARRISON 2061.

SEE AARONS FOR MACHINERY
and equipment for all indust. purposes.
WE BUY, SELL, AND TRADE
172 N. Halsted. Haymarket 0777.

MUST SELL BEFORE MOVING.
Brown & Sharpe No. 4 hand screw machine, 18x8 and 14x6 engine lathes, 54" radial drill, hvy. spdl., cone drive, motorized; 2 Cleveland automatics. Steege, 100 S. Jefferson. Cen. 8512.

1 CHAMPION air compressor—Complete with motor and tank, 18 c. f. m. displacement; 2 Quincy compressors, 36 c. f. m. each; all electrical controls. All above rebuilt, can be seen in operation. Phone NEVADA 0100.

IMMEDIATE DELIVERY.
LIMITED QUANTITY.
Portable industrial blower and vacuum cleaner combination, 3 sizes, up to 1 h. p. Phone Superior 2852.

NEW AND RECONDITIONED.
HYDRAULIC LIFT TRUCKS.
2 BATTERY CHARGERS
FOR INDUSTRIAL LIFT TRUCKS.
Industrial, 1225 W.Monroe. Mon. 3554

STEEL TANKS.
Fabricated to your specifications. Delivery four to six weeks. Phone Wabash 8528. Jim Kidd, 53 W. Jackson-blvd., Chicago 4.

AMERICAN No. 10 Variety saw bench. Jones Superior 36" band saw. Crescent 32" and 27" band saws. Vaughan Woodworking Machinery Co., 565 W. Washington-blvd. Sta. 9654.

NEW—IN STOCK.
ELECTRIC MOTORS
Single and three phase.
548 W. MONROE. FRA. 9874.

AIR COMPRESSORS
Up to 25 h. p.; fast batt. chgr., hydr. lift, acetylene and electric welder, steam cleaner. PHONE CRAWFORD 2162.

40 New Army 2 Wheel Trailers
with box, equipped with brakes, 30 inch disc wheels. Priced to sell. Colonial Gas Station, 18th and Canal.

⅝ F AND W screw machine, collets motorized, floor drill press geared, model power saw motorized, surface and cutter grinders, ¼ motor, 4 jaw 10 inch chuck, small tools, desk. 3966 Elston.
MOLDER, Woods 8 inch model; 131 shaper, American; 2 spindle ball bearings; both in 1st class condition. Also pony planer. Mr. Graham, Wab. 7611.
No. 4R GISHOLT turret lathe, 9¼" spindle bore, 25 h.p. motor; 5 yrs. old; now in oper.; fully equip. with all new acces. A1 cond. Address L K 445, Tribune.
WOODWORKING machinery—1 double spindle No. 452 Fay & Egan shaper, ballbearing; 1 7½ h.p. motor. Very good condition. Call Lawndale 5601.
LAUNDRY extractors, Bock, Troy, American, all sizes; washers, large tumblers. Open Sunday all day. 1535 N. Lawndale. Phone Albany 4500.
MAGNET, electric—Size 24 in.; voltage 126; code 9; Cutler-Hammer make; like new; $400. Locust 3556. 2653 N. 2d-st., Milwaukee.
NEW 35⅝ inch Doall Zephyr high speed sawing machine—Immediate delivery, no priority needed. The Metal Engineering Co., 800 E. 67th-st., Cleveland, O.
1 BRAND new Fay automatic lathe with 10 h. p. motor; complete with all standard equipment. Mr. Butler, Craw. 4116.
¾ FT. belt sander with pressure plate; 2 swing saws with or without motors. D. A. Matot, Inc., 1533 W. Altgeld.
NEW Univ. tool cutter-grind., incl. div. hd., 3 angle vise, G.E. mtr., access., $675 val. for $350. No priority. Nevada 9361.
WOODWORKING machinery, double tier steel lockers, lift trucks. Butler Specialty, 3200 South Chgo.-av. Bay. 1200.

STEEL STORAGE TANK.
BARGAIN, $750. 11,000 GAL. CAP.
PHONE HARRISON 2119.

EXCHANGE [2] 44-W-102 with automatic thread cutters, complete with stand, for 111-class machine. Nor.1400.
ONE NO. 00 Brown & Sharpe automatic screw machine. Greenleaf 6293.
CONCRETE mixer—7S, pneumatic tires. $200. 3949 W. Palmer.
38 IN. x 21 ft. metal lathe, 3 chucks, and misc. tools, $750. 2632 S. Wabash.
AIR COMPRESSOR—½ to 10 H. P. National, 1915 S. State. Cal. 2779.
BLOWERS, fans, exhausters—Used, rebit. Gen. Blower Co., 405 N. Peoria. Can. 6340.
NEW STEAM UNIT HEATERS FOR heating factories. Conley, Dea. 9079.
TRIM saw, double buss, 1-5 h. p. motor. Very good condition. Call Lawn. 5601.
AMER. 5 ton hoist—220 V., 3 ph., 60 cy. with 6 ton traveling crane. Lin. 2153.
FURNACE vacuum cleaners and blowers. H. U. Mann Co. Whitehall 7841.

AIR COMPRESSORS—NEW. WAYNE GOODMAN, FAIRFAX 4824.

NEW House bench mill—For brass or bronze material; $123. Central 5828.
DEMONSTRATOR—5 h. p. 10 ton hydraulic press; $695. Central 5828.
FOR rent—Gardner-Denver air compressor; 210 cu. ft.; 2 stage. Avenue 4446.

Wanted

WANTED to buy for export to Mexico—From 1 to 10 lathes, quick change gear, sizes 18 in. x 8 ft. or 16 in. x 8 ft. Must have chuck, steady rest, lead screw; also drills and shapers. Phone or write, giving prices and full information.
PANAMEX DISTRIBUTORS,
160 N. La Salle-st. DEA. 3895.
STEEL sheets, 20 to 24 gage, cold or hot rolled, widths of 8 in. and up, at least 48 in. lengths. Any quantity if available without allotment. Write Fluorescent Fixtures, Inc., 3051 N. 19th-st. Milwaukee, Wis.
Or phone Kilbourn 8680.
PRIVATE party needs 2 ice machines—35 or 40 tons each; ammonia refrig. with full auto. equip.; either direct motor or V-belt driven; give full particulars regarding age and name; advise when available.
Address L F 203, Tribune.
WE need D. C. motors—110 and 220 volts; all sizes and makes; modern design. Also A. C. motors and generators, M-G sets, fans, blowers, speed reducers.
ARTHUR WAGNER & CO.
1436 W. Randolph [7]. Monroe 7409.

WANTED
WING NUTS
⅜ in. —16 and ⅝ in. —13.
Wilson Industries, Inc. Cen. 2790.

WANTED to buy or rent—Two 4 ft. or larger, gap shears. Must be in good condition. Midland Metal Products Co. 2309 Archer-av. Victory 2348.

SCALES WANTED
Factory, counting, and platform scales. Beuckman, 2441 N. Pulaski. Alb. 9008.

WANTED to buy—A good used water well drilling machine. Fred Taylor, 3107 Ash-st., Kalamazoo 37, Mich.
WE want blowers, fans, exhausters—Used, all types; top prices. We rebuild. Gen. Blower Co., 405 N. Peoria. Can. 6340.
SCREW conveyor for bulk cement—8 to 9 in. diameter, 45 ft. long, steel trough. Interocean 9786.
BOILER WANTED—J. L. PHILLIPS, 2629 S. Springfield. Rockwell 4700.

USED MACHINERY WANTED.
TOP RATES PAID. HAY. 4676.
pn. tck. Dea. 6711. 5 S. Wabash, R. 812

HORSES, HARNESS, AND WAGONS

AUCTION SALE
MONDAY, APRIL 2, 7:00 P. M.
About 100 head. Mostly Spots and Palominos; few ponies and gaited horses; some tack. CONSIGNMENTS WELCOME. GREENTREE STABLES, 4701 N. Cumberland-rd. River Grove 588.

IF you are in the market for a good RIDING HORSE or PONY, come and see what I have. A good selection of better horses to suit most every purpose. Open eves., Sun. W. J. Schmidt, Golf-rd. at Harms, Skokie 2405.
SPOTTED SHETLAND PONY, harness, buggy, saddle, and bridle; baby broke; western spotted pony, 13 hands; white pony, 13 hands, a beauty. All child-broke. RIVER GROVE 588.
JUST received shipment of bridles, saddles, and horse covers. Chicago Surplus Steel & Materials Co., 1356 W. 47th-st. Yards 2603.
7 YEAR old white gelding; English saddle and bridle. Cornils Stables, 35th-st. and Rte. 83. Roc. 7890.
GENTLE 3 yr. old Sorrel mare—Reas.; priv. pty. Wel. 9755, after 5:30 p. m.

—BOATS, YACHTS, ETC.—

22 FT. Aux. cabin sailboat—230 sq. ft. sail; spinnaker, dinghy, etc.; full equipment; $800. Kildare 7737.
MUST sell 30 ft. beau. Chris Craft cruiser; perf. cond.; sleeps 6; has C. G. 2; comp. equip. for inf. Ked. 3132.
CASH FOR OUTBOARD MOTORS—Any size; also outboard boats. Sag. 5829.
SPEEDBOAT—Very fast; excel. condition; 22 ft. Graceland 1241.
CENTURY AND OWENS BOATS
Mapole Boats & Mfrs. 5801 W. Madison.

—COLLECTIONS—

COLLECTION—United Mercantile Service. Rm. 610, 140 N. Dearborn. Sta. 4151.

—AUTOMOBILES FOR SALE—

YES!
UNIVERSAL
HAS THE
BARGAINS!!
—275 CARS—
WHOLESALE PRICES
IMMEDIATE DELIVERY
Come in and Drive
a Car Home Today
1942 WILLYS CUS. AMR. SED..$1,095
1942 HUDSON 5 PASS. SEDAN..Ceiling
1942 PLYMOUTH SEDAN ......Ceiling
1942 STUDEBAKER SEDAN $1,095
ONLY 1942S NEED OPA.
1941 BUICK 5 PASS. SEDAN....Ceiling
1941 PLYM. D. L. SED $895
1941 STUDE. CLUB COUPE $895
1940 PACKARD 6 CYL. SEDAN...$995
1940 DODGE LUX. LINER SED...$875
1940 OLDS TORPEDO 4 DR.......$895
1940 BUICK SEDAN..............Ceiling
1940 FORD TUDOR..................$695
1940 WILLYS SEDAN.............Ceiling
1940 LA SALLE TORP. SED....Ceiling
ASK ABOUT THE
FAMOUS UNIVERSAL
LO-COST CREDIT PLAN
1939 PLYMOUTH 4 DR...........$595
1939 OLDSMOBILE SEDAN.......$695
1939 CADILLAC '60' SP. SED..Ceiling
1939 FORD SEDAN $695
1939 DODGE SEDAN..............$795
1939 STUDE. COMM. SEDAN....Ceiling
1939 PONTIAC 2 DR...............$795
1939 BUICK SEDAN................$795
1939 BUICK CONV. COUPE.....Ceiling
1938 PLYMOUTH SEDAN........$595
1938 BUICK SPE. CONV. CPE..Ceiling
1938 OLDSMOBILE SEDAN $595
1938 LA SALLE SEDAN ..Below ceiling
1938 CHRYS. ROYAL SED........$495
1938 DODGE SEDAN...............$495
1938 BUICK SEDAN...............$595
1938 NASH TUDOR................$595
1938 PACKARD SEDAN...........$645
1937 PACKARD '120' SEDAN....$495
1937 BUICK SPECIAL SEDAN..Ceiling
1937 LA SALLE SEDAN............$495
1937 CHRYS. AIRF. SED. Below ceiling
WAR WORKER
SPECIALS
1938 CHEV. SEDAN................$395
1938 HUDSON SEDAN; R., H.....$395
1937 GRAHAM SEDAN.............$395
1937 FORD SEDAN..................$345
1937 PLYMOUTH SEDAN..........$345
1937 STUDE. 4 DR.; R., H.........$345
1937 PACKARD 4 DR. SED.........$345
1936 DE SOTO COUPE..............$195
1936 CHEVROLET TOWN SEDAN.$295
1936 FORD TUDOR SEDAN.......$295
1936 PONT. 6 CYL. CPE..........$345
1935 FORD SEDAN..................$165
1935 CHEVROLET SEDAN.........$145
ONLY ONE LOCATION
UNIVERSAL MOTORS
2525 S. MICHIGAN
EVES. TILL 9; ALL DAY SUNDAY.

WE WHOLESALE
Consolidated Motors
1150 W. Jackson-blvd.

ATTENTION DEALERS! 15 CARS!
J. JOUGHIN, 3333 N. ASHLAND.

AUBURN—'36 6 cyl.; a beauty; will sacrifice; below ceiling. 6327 S. Ashland.

1940 BUICK SEDAN—7 PASS.
1939 BUICK LIMO.—7 PASS.
1939 BUICK SEDAN—7 PASS.
1938 BUICK CONVERTIBLE.
1938 BUICK SEDAN.
8959 S. Ashland. Always open.

BUICK '38 DE LUXE, $575
Buick 1938.......De Luxe.........$475
4 dr. sedans, R. and H. 5 good tires.
Brady. 6323 S. Ashland.

BUICK—'37 7 PASSENGER SEDAN; EXCELLENT CONDITION; APPEARANCE LIKE NEW. CHAPPELL, 6201 S. WESTERN.

BUICK—'36 Roadmaster convertible sed. New top. Excel. tires. Radio, heater. Below ceiling. Call McShane, Estebrook 2227, Hull-Dobbs, 4655 Washington.

BUICK—'40 7 pass. sedan; rad., htr., w. w. tires; exceptionally clean; also '41 91 sedan; like new. Gordon Buick. 6637 S. WESTERN.

BUICK—1938 Limited 5 pass. sed.; exc. cond.; quick sale; below ceiling price. Ph. Oak Lawn 189 after noon.

BUICK—1938 coupe; radio, heater. BELDEN, 4748 CHICAGO AV.

BUICK—'40 7 passenger sedan; good condition; reasonable. Victory 4451.

BUICK—'37 4 dr. sed.; radio, htr.; good tires, motor; comp. recond. Mich. 3741.

Cadillac—'41 7 Pass.
Sed.; Fleetwood "75"; w. w. tires, rad.
O'DONNELL MOTOR SALES
7656 STONY ISLAND. REG. 1866.

CADILLAC 7-PASS. SEDAN
Latest '36 4 dr. sedan; 8 cyl.; car in good condition; will sell below ceiling; terms or trade. Open evenings.
WALTON, 2301 S. Michigan

CADILLAC '38—60 SPECIAL
NO TRADE NECESSARY.
2 to choose from. Both are fully equip.; r., h.; 5 white wall tires.
BRADY 6323 S. ASHLAND

CADILLAC 1941 7-PASS. LIMO.
Model 67; black; perf. in every detail.
NORTH SIDE PACKARD.
1809 DEVON. BRI. 3100.

CADILLAC—1937 7 pass. sed.; Fleetwood body, model 75; perf. cond.
NORTH SIDE PACKARD.
1809 DEVON. BRI. 3100.

CHEVROLET—1935 4 door sedan; $450 or best offer; private. Commodore 3819.

CHEV.—'36 Mast. de l. sed.; rad., htr. B-LOW ceiling. 3940 W. Grand.

CHEV.—1938 5 pass. sedan; sell below ceiling. Prayner, 6327 S. Ashland.

CHRYSLER '41 SEDAN
Custom 4 door 6 pass. Imperial with all custom equipment; 5 original double eagle whitewall tires, which like the entire car shows no wear. This car has been in storage for 3 years and can't be told from new.
2247 S. MICHIGAN

Chrysler 1941 Sedan
6 cyl. Royal 4 door in blue. Radio, Heater. Will be sold under ceiling.
BIRD-SYKES, 2235 S. Michigan

CHRYSLER—'37 Royal 4 dr. trunk sed.; overdrive; rad., htr.; good condition. BARGAIN. 3520 ARCHER.

CHRYSLER—'38 4 dr. sed.; rad., htr. 1025 N. Clark. Whi. 8038.

CHRYS.—'39 Imp. sed.; overdr.; r., h. B-LOW ceiling. 3940 W. Grand.

CHRYSLER—'36, 4 dr. trunk sed. Good tires. Priv. Bruns. 3115, after 6 p. m.

CHRYSLER—'41 Windsor sed.; rad., htr., w. w. tires. 6527 Roosevelt. Law. 7800.

CORDS—ALL MODELS AND TYPES. CORD PARTS & SERVICE. 7320 STONY ISLAND.

DE SOTO—1933 4 dr. sedan; fine cond., good tires. Owner. Reas. New. 5889.

DODGE—'37 4 DR. SED.; NICE COND. 2833 W. CHICAGO-AV ARM. 3500.

DODGE—'37 de luxe 4 dr.; full price, $380. Mr. Preyner, 6327 S. Ashland.

DODGE—1935 4 door sedan; heater. $250. 4819 BERTEAU.

FORD '41 STATION WAGON.
Exc. tires; mech. perf. Will consider SMALL TRADE. 1111 N. CLARK.

FORD—'35 coupe; good cond.; $100 below ceiling. 2800 PETERSON-AV.

FORD—1940 de luxe coupe; R., H., large trunk; priced right. 3939 Washington.

FORD tudor—'35; radio, heater; good cond.; $275. 2446 Burling.

FORD—'35 de luxe 4 dr. sed.; rad., htr.; gd. cond.; $195. Owner, Monroe 7667.

BRAND NEW
1942 HUDSONS
ALL MODELS
LIMITED SUPPLY—OPA
BERNARD BROS.
1033 Chicago-av., Evanston

LA SALLE—'37 4-dr. sed.; exc. cond.; below ceil.; $485. 7126 Stony. But. 0564.

LINCOLN-ZEPHYRS
1937 FORDOR SEDAN $495
1938 BUSINESS CPE., new mot..$795
1939 FORDOR SEDAN $830
1940 FORDOR SEDAN $1,495
1941 FORDOR SEDAN $1,795
BELOW CEILING.
J. A. LAVERY MOTOR CO.
Authorized Ford Dealer.
6127 COTTAGE GROVE. MID. 5300.
1941 Lincoln Zephyr sedan.
1940 Lincoln Zephyr sedan.
1939 Lincoln 7 pass. sedan.
8959 S. ASHLAND. ALWAYS OPEN.

LINCOLN-ZEPHYR, 1941.
4 DR. SED.; RADIO, HEATER.
SOUTH CHICAGO BUICK.
8600 COMMERCIAL.

LINCOLN ZEPHYR—1940 conv. coupe; rad., htr.; w. w. tires; exc. cond. Ceiling price. Cash or trade.
MOSS, 6727 S. WESTERN-AV.

LINCOLN CONTINENTAL—'41.
5 pass. coupe. Ceiling. 1132 Diversey.

NASH—'41 6 2 dr. blk sed.; rad., htr., high pre-war tires; A1; trd or $1,213 Ferenc, 5107 S. Lockwood. Por. 7682.

NASH—'38 Ambassador sed.; r., h., overdrive; priced right. 3939 Washington.

'38 OLDS. 6 SEDAN
RADIO AND HEATER
STUDEBAKER
7730 STONEY ISLAND. SAG. 8500.

OLDS—1938 sedan; fully equipped; real buy; bargain. 3939 WASHINGTON.

OLDS—'37 coach; A-1 rubber; good cond. Call after 5:30. 1371 S. Loomis.

PACKARD — 1941 7 PASS. LIMO.; Le Baron custom body. Driven so little it will pass for new.
NORTH SIDE PACKARD.
1809 DEVON. BRI. 3100.

PACKARD—'36 sedan, model 120; runs good; $285; bargain. Call Tues. after 5:30. 6930 South Shore-drive, Apt.418.

PACKARD—1939 7 PASSENGER. Radio, heater. A real buy. LANAHAN, INC., 2523-2542 S. Mich.

PACKARD—'38 4 dr. 120 sed.; rad., htr. $250 below ceiling. 2800 Peterson-av.

PACKARD SPORT SEDAN—LIKE NEW; '39, CEILING. 1132 DIVERSEY-BLVD.

PACKARD—'33 7 pass. sed.; htr.; exc. tires; mech. OK. 400 Lake-st., Maywood

PACKARD—'36 coupe; rumb. seat; must sell; private; $250 cash. 3049 N. Nagle.

PACKARD—'38 convertible cpe.; r., htr. B-LOW ceiling. 3940 W. Grand.

PLYMOUTH—'38 4 dr. sedan. Nick. Michigan 8292, after 6 p. m.

PLYMOUTH—'36 5 pass. sed.; beauty thruout; sacr. Ryan 6323 S. Ashland.

PLYMOUTH—'38 de l. 4 dr.; rad., htr. B-LOW ceiling. 3940 W. Grand.

PLYMOUTH—1932 2 dr. coach; good running cond. Apply 6543 South Park.

PONTIAC—1936; 6 cylinder sedan; radio. 501 S. Trumbull, Bsmt.

PONTIAC—'36 6, 2 dr. coach; htr., reasonable. Diversey 5224.

PONTIAC—'41 sedan; fully eqpd.; must sell or trade. Dealer. 1252 S. Kolin.

PONTIAC—1936 coupe; exc. tires; new battery; barg. Wright, Rog. Pk. 8842.

—AUTOMOBILES FOR SALE—

DOYLE
6111 SO. HALSTED
All Cars Ready to Go
IN
Heated Showrooms
'42 Chrysler New Yorker 4 dr. sed.; rad., htr., overdrive.............Ceiling
'42 Plym. 4 dr. de luxe sed.; r., h. OPA
'41 Buick sedan; rad., htr............Barg.
'41 Chevrolet de luxe sed.; r., h..Barg.
'41 Buick Super sed.; rad., htr.....Barg.
'41 Packard sed.; rad., htr., o'dr..Barg.
'40 Packard 7 pass. sedan; radio, heater, overdrive....................Barg.
'39 Dodge sedan; radio, heater....$695
'39 Nash sedan; radio, heater.....$595
'39 Oldsmobile sedan; rad., htr...$695
'38 Packard sedan; radio, heater...$595
'38 Oldsmobile sed.; radio, heater.$495
'38 Buick sedan; radio, heater......Barg.
'38 Chrysler sedan; rad., htr.......$595
'38 La Salle sedan; rad., htr.......Barg.
'38 Studebaker sedan ....Barg.
'37 Dodge sd.$195 | '37 Plym. sed..$295
'36 Pont. sd.$195 | '36 Ford sed ..$295
'35 Dodge sd.$145 | '37 Buick sed..$395
MANY MORE BELOW CEILING
EASY PAYMENT PLAN
Immediate Delivery
OPEN EVES. TILL 9—ALL DAY SUN.
6111 SO. HALSTED

Don't You Believe It?
We're Selling 'Em
and Cheap, Too!
146 AUTOMOBILES
Save $100 to $1,000
"AS GOOD AS GOLD"
We'll go out of "Our Way" to give YOU an honest square deal,
BECAUSE [1] We're out of the high rent district.
BECAUSE [2] We don't need fancy trimmings or high pressure salesmen.
BECAUSE [3] You don't pay for silk curtains, marble floors.
Original Owner Cars
Below Ceiling
WE WHOLESALE
All Makes—All Models
CITY
1718 SOUTH STATE
Open Every Day Till 7 P. M.
Closed Sunday

WITH AND WITHOUT TRADE
Dependable Dodge Dealer
Offers
BUICK 1941—SEDAN.
BUICK 1940—SEDAN.
BUICK 1939—SEDAN.
DODGE 1941—SEDAN.
DODGE 1940—SEDAN.
DODGE 1939—SEDAN.
NASH 1942—SEDAN.
NASH 1941—SEDAN.
NASH 1940—SEDAN.
NASH 1940—CONV CPE.
PACK. 1940—"6" SED.
IMMEDIATE
DELIVERY.
O. P. A. Needed on '42s Only.
ESSERMAN MOTORS
6130 Cottage Grove Mid. 0506

PONTIAC—'37, 6 cyl..............$445
5 pass.; fully equipped; below ceiling.
BRADY. 6323 S. ASHLAND.

PONTIAC—'37 sedan; good tires, excel. motor. Needs paint; $375 or best offer. drafted. Smitty, 4803 St. Lawrence.

PONTIAC—'39 4 dr. sedan 8; private party. Call Wednesday, 9 a. m.-4 p. m. 5111 N. Clark. Myers.

ROLLS ROYCE CARS.
5 pas. Kenilworth sedan..........$450
5 pass. convt. sedan $500
6 pass. Sedanca Hooper............$700
Convertible coupe; rumble seat....$700
5212 Broadway. Capitol 0177.

Stude.—1941 Coach
Champion, with Radio, Heater and Overdrive. Perfect cond. At ceiling.
BIRD-SYKES, 2235 S. Michigan

STUDEBAKER—'37, small 6 4 dr. sed.; radio, heater; will sell cheap. Garage, 4730 W. Harrison.

STUDEBAKER—'42 4 dr. sedan; htr.; very good tires; OPA; private party. Grovehill 0330, after 5 p. m.

STUDEBAKER—'38 Comdr. 6 club sed.; overdrive. Barg. 3939 Washington.

STUDEBAKER—'38 SED.; 6 cyl.; 4 dr.; rad., htr. Will trade. Drex. 0890.

TERRAPLANE—1936 6 2 dr. sed.; fine motor; good tires. $245. Kil. 2066.

TERRAPLANE—'36 2 dr. sed.; gd. cond. Capitol 5045, after 7 p. m.

TERRA.—'36 de l. 4 dr. sed.; rad., htr.; 5 gd. tires. Sac. $195. 2272 Milwaukee.

WILLYS—'41 4 dr. de luxe sed.; also '38 Willys 2 dr. sed.; up to 35 miles per gal. Willys on Broadway. Sun. 3000

—TRUCKS, TRAILERS AND TRACTORS—

NEW 1945 FORD TRUCKS.
100 H. P., long and short wheel base. Regular and two speed axles.
1945 Ford, six wheels, 6-8 yard dump. 2 speed dual drive axles.
New 1942 Federal tractor and dump trailer, 15 yard capacity.
1942 KD8T-Diesel powered six wheel. heavy duty auxiliary transmissions.
New 1942 26 foot tandem semi-trailer, removable sides. 1941, model 55 Federal 5 ton—900x20 tires.
BRAUD MOTOR SALES.
6647 S. Western. Prospect 9500

TANK TRAILERS
$4,500 GAL. TANDEM AXLE
READY TO GO. REAS.
5715 S. HALSTED
ENGLEWOOD 3333

1941 MACK 5 TON TRACTOR. AIR BRAKES; PR. FOR QUICK SALE. 1941 G. M. C. 1½ TON CLOSED PAN '41s—INTERNATIONAL 3 AXLE 5 TON DUMPS; 10 YARD BODIES. '42s—CHEV. 3 AXLE DUMPS; HEAVY DUTY THORTON. DRIVES LIKE NEW. SEVERAL STAKE BODY TRUCKS. 4545 W. MADISON, MANSFIELD 7772

SPRING SALE!
Diam T. 614 24 ft. open top trailer.
D-500 Int. 361 motor, 26 ft. van.
D-40 Int. 22 ft. refg. trailer.
Chev. '42 tractor, 26 ft. hiway van.
D-40 Int. dump with 8 yd. body.
DS-35 Int. with 6 yd. dump body.
5 long w. b. trucks, 14 ft. stake bodies.
35 others. 2120 S. Western. See. 7551.
3 Int C-40—2 to 3 ton and 2 Int. C-50 3 to 4 ton.
Chasis and cab very good. Mech cond. exc. 8.25 dual tires. Saddle tanks. Ready to go. Priced way below ceiling $575 to $795. Several others.
LEWIS, 3400 Ogden. Cra. 4205.

IMMEDIATE DELIVERY.
NEW 1945 FORD TRUCKS
ANY WHEELBASE.
GOLD COAST MOTOR SALES
1510 N. Clark. Superior 8885

1936 FORD—1½ ton dump..Only $589
1932 Ford—Model "B"; Milk Truck.
1930 Ford—Model "A"; All body types.
1930 Diamond T—Furn. Truck.....$289
STALLWORTH MOTOR CO.
7400 Stony Island. Hyde Park 2500.

'42 DODGE—C.O.E.; 10 whl., 2 sp. axle.
'40 GMC—10 wheels, 2 speed axle.
'40 Ford—C.O.E. dump trk.; 2 sp. axle.
30 OTHERS—ALL MAKES, MODELS.
Nelsen-Hirschberg, 5133 Irving Park.

'38 CHEVROLET intercity bus, 11 pasgrs. '35 Chevrolet intercity bus, 16 pasngers. '31 White intercity bus, 31 passengers. A-1 conditn. LAND O' LAKES BUS CO. Antigo, Wisconsin.

RUBY HAS THE TRUCKS
77—ALL MAKES
7158 Stony Island Fai. 9600

40 New Army 2 Wheel Trailers
with box, equipped with brakes, 20 inch disc wheels. Priced to sell.
Colonial Gas Station, 18th and Canal.

TWO 1941 Fords C. O. E., 158 w. b., 10 ply tires with 18 ft. special van body, side door and 2 rear doors. Call Marty, Fairfax 5374.

I. H. C. ¾-ton '41 truck—Must get station wagon in good cond. in sale arrangement. Calumet Steel Corp., Hammond, Ind.

1932 AVAILABLE CHASSIS AND CAB with good tires, also 5th wheels and twin saddle gas tanks. 1325-27 ROOSEVELT-RD.

FRUEHAUF automatic—Van body, 16 ft. long, 8¼ tires; good condition; side and rear door. $500. Locust 3556. 2653 N. 2d-st., Milwaukee.

NEW 1945 DODGE TRUCKS.
IMMEDIATE DELIVERY.
DEPENDALBE DODGE DEALER.
ESSERMAN, 6130 COTTAGE GROVE.

NEW Ford school bus on hand for immed. delivery. Maywood Motor Co., 400 Lake-st., Maywood.

'41 G. M. C. 2 TON—13x7x7 stake; 825x20 tires; will consider car in trade; must sell. 4936 W. Madison-st.

CHEV. '38 1½ ton stake; low mileage; $725. 4234 Roosevelt-rd.

FOR sale—Light and heavy tractors; late models; private. 3626 S. Halsted-st.

'42 G. M. C. STAKE—D40 Int. stake. Perfect Mtrs., 1230 S.Ashld. Can. 9767

2 LARGE EXPRESS BODIES. 6620 Cottage Grove. Fairfax 0880.

TRUCK BODIES—NEW; $95 UP. "Whenindoubt" Ed Saunders. Bou. 8506.

1940 CHEVROLET ½ ton panel truck; private party. Lawndale 3219.

TRACTORS and trailers in good shape—Good rubber. Call Yards 2922 or 2592.

FOR hire—1½ ton trucks; 12 and 15 ft. panel bodies; reliable. Albany 8207.

TRUCKS and trailers—For rent by day or by hour. Monroe 6561.

—Wanted—

WE BUY TRUCKS
ALL MAKES—MODELS
NELSEN-HIRSCHBERG FORD
5133 IRVING PARK. AVENUE 7070.

ATTENTION, TRUCK OWNERS
CASH IN A FLASH
FOR TRUCKS AND TRAILERS.
Any shape. 4545 Madison. Man. 7772.

WANTED—Tractors and tandem trailers to operate between Chicago, Ill., and Detroit, Mich. Straight loads both ways, load every night. Call Bob. Cal. 8172.

OPEN TOPS or flats to haul steel from Chicago to Ind. and Ohio points. Return loads. Commodore 7781.

WANT ½ ton pickup truck—Private party. Newcastle 2869.

WANT ½ ton panel or pickup—Must be clean. Pay cash. Calumet 1233.

ROOSEVELT Motors needs 2 good stake trucks and 2 panels. Van Buren 8480.

PANEL, PICK-UPS, STAKE.
TOP CASH. CAPITOL 1105.

INTERNATL. KS7 C. O. E. or D. S. 400 or 500. Flood Paving Co. Long. 0788.

WTD—Tractors operate betw. Chicago.—Milwaukee daily. Can. 3975. Walter.

—AUTOMOBILES WANTED—

WE'LL BUY IT
HIGHEST PRICES
IN
CASH
ANY MAKE OR MODEL
PHONE MR. HENSEN
Longbeach 6636
WE WILL COME OUT
OR DRIVE TO
4464 BROADWAY
OPEN EVENINGS UNTIL 9 O'CLOCK. ALL DAY SUNDAY.

WANTED
!! Dead or Alive !!
AGE 35 TO 42
ANY CONDITION.
REWARD
FOR RADIO, HEATER, O'DR., HYDR.
CALL MR. BRADY
HEMLOCK 6400
OR DRIVE OVER TO
6323 S. ASHLAND
EVES. TILL 9; ALL DAY SUNDAY.

— — IF — —
YOU HAVE A
GOOD CAR
WE WANT IT!
Call us, describe your car, we will be pleased to make you an offer.
OUR BUYERS
CALL IN ALL PARTS OF
Chicago and Suburbs
American Auto Sales Corp.
VICTORY 1003
2419 S. MICHIGAN-AV.

NO TIME TO ARGUE
FULL CEILING PRICE
PLUS
BONUS FOR RADIO, HEATER
We'll Come Anywhere
FOR 1935s TO 1942s
Quick and Most Cash
7625 STONY ISLAND
REGENT 0616

GENERAL MOTORS
DEALER
PAYS HIGHEST
CASH PRICE
FOR ANY MAKE OR MODEL
EXTRA PRICE
FOR RADIO, HEATER, ETC.
WE WILL COME OUT—CALL
ROCKWELL 4060
3151 Ogden at Kedzie
OPEN EVES. TILL 9—ALL DAY SUN.

BELMONT 0423
The MAGIC NUMBER that Will give you the uppermost cash for you car
Wanted 1932 to 1942
All Makes—All Models
Bonus for radio, heater
A bonded buyer will call at your home or office
2625 N. CICERO-AV.

PLEASE! PLEASE
SELL US YOUR CAR
WE NEED THEM
FOR WAR WORKERS
WILL PAY CASH
CEILING PLUS EXTRAS
FOR RAD., HTR., OVERDRIVE
2644 N. CICERO
CALL US—OR COME OVER.
BERKSHIRE 1260
OPEN EVES., SUNDAY 'TIL 6.

PICK UP
YOUR PHONE
IF YOU WANT AN HONEST VALUATION ON YOUR CAR
CALL
FRANK CASEY
KEDZIE 8181
OR DRIVE TO OUR SALES ROOM
3939 WASHINGTON

"A Safe Place
TO
Sell Your Car"
HIGHEST PRICES—CASH
We Buy All Makes and Models
Boulevard Buick Co.
2257 S. MICHIGAN-AV.
CALUMET 4626.

KNOW YOUR DEALER
LAWDER BROS., INC.
ESTABLISHED 1890.
FOR HIGHEST CASH PRICE
Bring car and title for quick deal.
TRIANGLE 2500
6900 VINCENNES-AV.
1 BLOCK WEST OF STATE-ST.

PACKARD
PAYS HIGHEST PRICES
FOR PACKARDS
AND ALL MAKES AND MODELS
24th and Michigan Cal. 7400

BEVERLY 8331
CALL US. WE COME OUT
F-I-T-Z-P-A-T-R-I-C-K
8959 S. ASHLAND

WE PAY CEILING
ALL MAKES—ALL MODELS
Clark-Maple Chevrolet Co.
1038 N. CLARK MOH. 1470

WANT LATE MODEL WRECKS
OR CLEAN CARS
or cars in any cond. Buy outright, repair for you, or trade. For free price offer. Eng. 9034. Eves., Nev. 5937.

1902-1942
USED, WRECKED, BURNED, JUNKED CARS, BUSES, TRUCKS. BEST CASH PRICES. MARTIN—DIVERSEY 2772.

IRVING PARK PONTIAC CO.
WILL BUY ANY MAKE OR MODEL.
5010 W. IRVING PARK-RD.
Pensacola 3436.

ANY MAKE—ANY MODEL
COMMUNITY MOTORS, INC.
7740 STONY ISLAND.
SOUTH SHORE 9060.

WE'LL BUY YOUR CAR!
M. J. LANAHAN, INC.,
2542 S. Michigan. Calumet 7300.
Open till 5:30. Closed Sunday.

$25 AND UP TO THE CEILING
FOR WRECKED, CRACKED, BURNED, OR STRIPPED CARS. NEV. 6079.

PONTIACS WANTED
BITTERSWEET 7120

WANTED—Clean 5 pass. cars from owners; '38-'41 models; have all cash. MR. JOHNSON, Lon. 1300 or Hol. 0925.

SEE OTHERS FIRST THEN SEE US
Highest cash prices for your car.
M and K, 7711 S. Halsted. Rad. 5858

WANT TO SELL YOUR CAR FOR CASH? C. ZEPP.
Ford Dealer, 2950 Lawrence. Jun.8310

DESPERATE for 3 gd. cars—Prefer to buy from original owners. Have all cash. Mr. Goy. Longbeach 2937.

HIGHEST PRICES PAID.
'38-'39-'40 MODELS.
2255 N. CICERO. BERK. 2620.

WANT '41 or '42 automobile from original owner. Mr. Scott, rm. 1222, Shoreland hotel. Pla. 1000.

ANY MAKE. ANY MODEL.
SOUTH SHORE BUICK, INC.,
1441 E. 75TH. MID. 6400.

WANTED—Direct from owners, any make or model; all cash. Graceland 5460.

WILL BUY WRECKED CAR.
LINCOLN 9383. MR. MATHESON.

WILL pay highest cash for late model good used car. Triangle 8214.

OFFICER wants late model car from original owner. Bou. 2517.

WANT—1940 CAR FROM ORIGINAL OWNER. CALL CRAWFORD 2131.

CASH—For '32 to '42. Any make or model. 6827 N. Clark. Rog. Pk. 5443.

HAVE ALL CASH for late model cars. 6115 N. Clark. Sheldrake 0431.

WILL pay highest possible price for good late model cars. Merrimac 2804.

WOULD like to buy good clean car at once. Pay price. Phone Juniper 7810.

TOP CASH FOR CLEAN CARS.
WENTWORTH 6200.

CALL BEVERLY 3100.
FOR THE HIGHEST PRICE.

FORD or Chevrolet—Suburban carry all. Billy Bishop. Hyde Park 4100.

WANT THE VERY TOP?
2550 N. CICERO. NAT. 0800.

CHEVROLET—ANY COND.; ANY YEAR OR ANY MODEL. MANSFIELD 5121.

WANTED—Lincolns, Lincoln-Zephyrs; all models. Wright, Rogers Park 8842.

WANTED—Direct from owners, any make or model; all cash. Belmont 0179.

WILL Pay highest cash for clean cars; direct from owners. Lakeview 6092.

HAVE cash for 5 or 7 pass. car—At excel Col. 7503 to 10 a. m. or eves.

—AUTOMOBILES WANTED—

DOYLE
6111 S. HALSTED
PAYS
THE MOST CASH
FOR YOUR CAR
ANY MAKE, '35 TO '42.
Convince Yourself
CALL NOW! DOYLE
NORMAL 3217

ATTENTION CAR OWNERS.
DON'T SELL
UNTIL YOU SEE US
20TH CENTURY MOTORS.
WANTS YOUR CAR!
A Stop at Our Door Will Convince You.
WE ARE PAYING CHICAGO'S
HIGHEST PRICES
We Pay Off Finance Co. Give You Equity in Cash. If You Can't Drive In I Will Come Out with the Money.
MULberry 5800
3315 N. CICERO
OPEN EVES. TILL 9—ALL DAY SUN.

....For Over
25 Years....
PETERSEN
Has Been Paying the Highest Prices for Cars and Has Never Stopped
SELL YOUR CAR TO
PETERSEN
2401 S. MICHIGAN-AV.
VICTORY 6500

...NOTICE...
I AM NO BARGAIN HUNTER—I HAVEN'T THE TIME TO BARGAIN—I AM TOO BUSY BUYING CARS.
WAR WORKERS NEED CARS TOO BADLY FOR ME TO HAGGLE OVER A FEW DOLLARS. THEREFORE YOU WILL FIND IT PROFITABLE TO DEAL WITH ME.
JUST CALL
VICTORY
2300
AND I WILL TRY TO DO BUSINESS OVER THE PHONE.
MR. STANTON

M-U-R-P-H-Y
"THE SMILING IRISHMAN"
Offers You:
1. CEILING PRICE
2. No bickering
3. Courteous treatment
4. Fair dealing
You See We Are Direct Factory New Car Dodge Dealers and Have Our Reputation to Maintain. So Stop in and Give Murphy a Call.
BERKSHIRE 6600
2650 N. CICERO
EST. A QUARTER OF A CENTURY.

C C
U CALL! U
R R
T T
I I
MOST $ FOR
YOUR CAR
STEWART 7406
7406 S. HALSTED

DON'T WAIT!!
'TIL IT'S OVER
WE ARE STILL PAYING
Chicago's Top Dollar
FOR ALL MAKES—'36-'42.
YOUR CAR IS STILL WORTH
PLENTY OF CASH
CAL US NOW
HOLLYCOURT 4640
OR DRIVE TO
2800 PETERSON-AV.
EVENINGS TO 8—ALL DAY SUNDAY.

$ $ CASH $ $
COME ON IN
AND YOU'LL CASH IN.
WE POSITIVELY NEED
100 USED CARS !!!
ALL MAKES—ALL MODELS.
IF YOU CAN'T COME IN,
CALL ESTEBROOK 2226.
AND WE'LL BE THERE QUICK.
HULL-DOBBS
FORMERLY CROSSTOWN MOTOR CO.
4655 WASHINGTON-BLVD.
WORLD'S LARGEST FORD DEALER.

Driving Down Town?
TO YOUR OFFICE?
OR TO SHOP?
PARK HERE
WE WANT TO BUY
THAT CAR OF YOURS.
WE PAY TOP CASH.
GLENN E. HOLMES, INC.
N. E. Cor. Dearborn and Lake

F-E-L-Z
NORTH SIDERS
Cash in on Spring prices. Full value plus bonus for radio, heater, fluid drive, overdrive, etc. Paid right now. We need cars now.
F-E-L-Z, 25 YRS., 1132 DIVERSEY.
PHONE GRACELAND 2810.

CALL
CALUMET 2000
TOP DOLLAR
FOR YOUR CAR.
HOLLINGSHEAD
2550 S. MICHIGAN-AV.
Open til 6 p. m. daily. Closed Sunday.

CASH
NO ONE CAN PAY MORE.
1936. FOR YOUR CAR. 1942.
J. A. LAVERY MOTOR CO.
Authorized Ford Dealer.
6127 COTTAGE GROVE. MID. 5300.

WE PAY HIGHEST CASH PRICES
for old junk, wrecked autos or trucks. We come out and pick up promptly. World's Largest Auto-Truck Wreckers.
WARSHAWSKY CO.
1900-24 S. STATE. CALUMET 6800.

GOODRICH MOTORS.
CHRYSLER-PLYMOUTH.
WILL SELL YOUR CAR TO
ESSENTIAL WAR WORKERS.
CALL WEL. 6162 FOR PRICES.
10 YEARS AT 1811 IRVING PARK.

JESSE M. CHASE
24 RETAIL STORES.
Full value paid for good used cars.
5718 Broadway Longbeach 4500

MOST CASH FOR YOUR CAR
ALL MAKES & MODELS, '35 TO '42s.
PHONE VICTORY 4141

WE PAY TOP CEILING PRICES
100 cars needed for defense workers.
8019 Cottage Grove. Radcliffe 1058.

WANTED—New Chrysler "8" Saratoga or New Yorker; have priority and car to trade. Call University [Evanston] 5400 between 9 a. m.-5 p. m., except Sunday.

WE WANT YOUR NASH
PHONE BERKSHIRE 3122

PACKARDS—'41s, '42s
AUSTIN 2100

Want good used car—Will pay cash. Berkshire 4737.

TOP PRICES—ALL MAKES AND MODELS. BUCKINGHAM 1333

WE PROMISE YOU THIS LITTLE AD IS WORTH A CALL. TRY US FOR BEST OFFER. KIL. 2086.

WANT 1942 CAR. HAVE OPA. Cadillac, Buick, Olds pref. By war worker. Phone Mr. Stein, Liv. 3901.

WE buy used cars or trucks—Any shape, cracked blocks, wrecked, burned. Call for an estimate. Haymarket 4298.

STATION wagon in good cond.—We have ¾ ton I. H. C. '41 truck for trade in. Calumet Steel Corp., Hammond, Ind.

WANT cars—Any make, year, model; any condition; all cash. Will come out. 44 N. Laramie-av. Columbus 8942.

WANT NICE CAR WITH GOOD TIRES for cash. Ran. 2623 or Hum. 7191.

FLORIST—In need of a good car or small paneled truck. Seeley 6619.

PUBLIC garage needs good late model car for a customer. Van Buren 8480.

HIGHEST cash prices paid for wrecked, junked cars and trucks. Arm. 3500.

WANTED—Wrecked car or cars that need repair work. Any year. Cal. 1233.

—AUTOMOBILE LOANS—

AUTO LOANS—$50 OR MORE
In 30 minutes. Quick, friendly service
IF YOU HAVE A BALANCE DUE FINANCE CO. ON YOUR CAR, WE'LL MAKE YOU ADDITIONAL LOAN.
NEWBERRY LOAN, INC.
1025 N. CLARK. WHI. 8004.
7850 S. HALSTED. STE. 9300.

AUTO AND TRUCK LOANS
CASH IN 10 MINUTES.
WINTER-HIRSCH
1842 S. Michigan Calumet 4290

WE FINANCE INDIVIDUALS
buying cars from private parties.
WINTER-HIRSCH
1842 S Michigan Calumet 4290

WE FINANCE CAR PURCHASES
Service while you wait. Open evenings. Auto Brokers Acceptance Co. of Illinois. 1647 S. Pulaski. Crawford 1647.

—AUTOS TO RENT—

UP TO DATE PASSENGER CARS, TRUCKS—Chev., G. M.'s, ½ ton panel, stakes; low rate by hr., day, wk., year. HERTZ DRIVURSELF. Del. 7272.

—LOANS—PERSONAL & BUSINESS—
—Personal, Property, Salary—

LOANS
TO WORKERS
$25, $50, $100, $200
or More in One Trip
Need cash? Borrow on the strength of your job. No security or endorsers needed. Loans also made on furniture or car without endorsers.
QUICK PHONE SERVICE
For cash in a hurry—phone first. Tell us how much you need then come in for the money.

YOU GET	3 payments	6 payments	9 payments	12 payments
$ 25	$ 8.85	.....	.....	.....
50	17.69	$ 9.24	$ 6.43	$ 5.03
75	26.54	13.86	9.65	7.55
125	44.18	23.08	16.06	12.56
150	52.98	27.66	19.23	15.04
250	88.08	45.89	31.86	24.87

Payments include charges at the rate of 3% monthly on that part of a balance not exceeding $100 and 2½% on that part of a balance in excess of $100. This rate is less than the lawful maximum on loans of more than $100
LOOP OFFICES.
100 W. Monroe-st., 7th flr. STA. 1777
111 W. Washington, R. 253. FRA. 1082
5 S Wabash, 13th flr. STA. 0151.
180 W. Jackson-blvd. HAR. 7896.
NORTH.
4554 Broadway, 2d flr. LON. 7163
3150 Lincoln-av., 2d flr. LAK. 8844
1737 Howard-st., 2d flr. ROG. 8320.
NORTHWEST.
2800 Milwaukee-av., 3d flr. CAP. 3440
4704 Irving Park, 2d flr. PEN. 4570
SOUTH.
6856 S. Halsted-st., 2d flr. ABE. 4060
841 E. 63d-st., 4th flr. PLA. 8360
SOUTHWEST.
2355 W 63d-st., 2d flr. REP. 4472
6255 S. Ashland, 2d flr. HEM. 4510.
ROSELAND.
11106 S Michigan, 2d flr. COM. 3880
SOUTH CHICAGO.
9204 S. Commercial, 3d flr. SOU. 0103.
WEST.
1 N. Pulaski [Crawf'd], 5th. KED. 0704
OAK PARK.
1140 Lake-st, 3d flr. EUC. 503
Chicago Phone, AUStin 0474.
CICERO-BERWYN.
6012 Cermak-rd., 2d flr. CIC. 6400
Berwyn Phone, BERwyn 1800.
HOUSEHOLD
FINANCE
CORPORATION.

L
O
LOANS
N
S
$25-$100-$200-$300
Your Signature
Only Can Get
You $300 Today
AT LOCAL LOAN
Save Time—Phone
Then Come In
Working men and women borrow on their signature only at LOCAL LOAN. $25 up to $300. Save time by phoning for your LOAN before you stop in for your money. Make your own terms of repayment. Up to 12 months to repay. You can be SURE of quick action at LOCAL. No red tape or unnecessary delay.
UNDER STATE SUPERVISION
OPEN DAILY UNTIL 5:30.
1 O'CLOCK SATURDAYS.
LOOP OFFICE.
7 W. Madison, at State. Randolph 8400
NORTH SIDE.
1212 N. Ashland, at Milw. BRU. 3100
4013 Milwaukee, at Cicero. AVE. 1400
3204 N. Central, at Belm't. AVE. 4200
4802 N. Western, at Law'ce. LON. 2161
SOUTH SIDE.
4658 S. Ashland, at 47th. YARds 4870
821 W. 63d-st., at Green. ENG. 7800
7912 S. Halsted. RAD. 4500
11054 S. Michigan. PULlman 7500
WEST SIDE.
8 N. Ogden. SEEley 3700
[At Madison and Ashland.]
1 N. Pulaski, at Madison. KEDzie 5900
[Oak Park phone, Euclid 6163.]
4800 W. Cermak. ROCkwell 8000
[Cicero phone, CICero 6210.]
LOCAL LOAN CO.
FOR RESULTS

CASH 'TIL
PAYDAY
$20 FOR 30 DAYS
COSTS ONLY 60c
We specialize in auto., furniture, and note loans on your own signature. "While You Wait" service to those who bring proper identification and evidence of employment.
LOANS FOR BOTH OFFICE
AND FACTORY WORKERS
It makes no difference at Commonwealth whether you are an office or factory worker . . . for any single or married man or woman who can make regular payments is eligible for a loan at Commonwealth.
GET ANY AMOUNT
$20-$100-$200 OR MORE
Whether you need only a small amount to tide over until pay day or a large amount repayable on our monthly budget plan . . . Commonwealth can take care of your needs.
CONFIDENTIAL SERVICE
Why be embarrassed by asking friends to help? When you need money, call on Commonwealth. No credit inquiries made of your friends or relatives.
9—OFFICES—9
1791 HOWARD at Clark, Room 312. ROGers Park 0754.
4803 LINCOLN-AV., corner Western at Lawrence, R. 208. LONgbeach 3456
3166 LINCOLN-AV., corner Ashland at Belmont, R. 224. BITtersweet 3360
4013 MILWAUKEE-AV., corner Cicero at Irving Pk., R. 307. AVEnue 0443
6252 COTTAGE GROVE-AV., at 63d. Room 200. HYDe Park 3675
936 WEST 63D-ST., at Sangamon, Room 1. ENGlewood 1711
1 N PULASKI [Crawford at Madison] Room 415. VAN Buren 5040.
137 N. MARION-ST., at Lake, R. 204. Chicago phone, AUSTIN 1614. Oak Park phone, VILlage 6886
6346 W. CERMAK-RD., cor. Ridgeland. Chicago ph., Law. 2881. BER. 371.
COMMONWEALTH
LOAN CO.
UNDER STATE SUPERVISION.

Special Loan Service
for Folks in a Hurry
NO FUSSING AROUND
Just come in, or better still, apply by phone Call us, then make one visit to sign and pick up the cash. You'll get the same courteous, private attention as though you applied in person.
SENSIBLE COST
Loans are made on signature, furniture, or auto. without involving others $30 for two weeks costs only 45c. Let us know today how we can serve you.
PICK YOUR OWN
MONTHLY PAYMENTS.

YOU GET	3 payments	4 payments	6 payments	9 payments	12 payments
$50	$17.68	$13.45	$9.23	$6.42	$5.02
75	26.51	20.18	13.84	9.63	7.53
100	35.35	26.90	18.46	12.84	10.05
160	56.51	43.00	29.51	20.53	16.06
200	70.45	53.60	36.74	25.53	19.94
300	105.03	79.84	54.56	37.75	29.36

Above payments cover everything including all charges of 3% monthly on unpaid balance up to $150; 1¼% monthly on balance above. Charge is much less than the lawful maximum on loans over $150.
Personal Finance Co.
LOOP.
164 N. La Salle, grd. fl. RAN.3333
SOUTH SIDE.
841 E. 63d, 3d fl. HYDe Park 1471
757 W. 79th, cor. Halsted. RAD 8225
2403 W. 63d. Walgreen's. REP. 7229
NORTH SIDE.
4770 Lincoln-av. LONgbeach 1321
[Over Walgreen's.]
4750 Broadway, 2d fl. LONgbeach 4090
3982 Milwaukee-av., 2d fl. PAL. 0989
WEST SIDE.
4005 W. North-av CAPitol 0700
[Over Kresge's.]
4010 W. Madison, 2d fl. NEVada 2134
OAK PARK
1118 Lake, 2d. AUS. 2121. VIL. 4800
CICERO
5944 W. Cermak-rd., grd. fl. CICero 666
[Near Sears Roebuck.] ROCkwell 4848
EVANSTON
State Bk & Trust Bldg., 3d fl. R 300
SHEldrake 9339. GREenleaf 3200
After 5 P. M. Phone Fra. 4774

SALARY LOANS
YOU CAN BORROW
$10 to $300
on YOUR OWN SIGNATURE to pay old bills, income taxes and meet emergency situation. We specialize in SALARY LOANS to employed men and women, including Civil Service and Government employes. We also make
AUTO AND
FURNITURE LOANS
Loans made on your first call. No deductions. Convenient Monthly Payments
SAVE TIME
PHONE YOUR APPLICATION
IMPERIAL
CREDIT COMPANY
Call at the nearest of these seven convenient offices.
LOOP
8 N. Dearborn at Madison. 2d. Fra. 6141.
SOUTH
6317 S. Halsted nr. L Sta. Eng. 4010.
3200 W. 63d at Kedzie. 2d. Pro. 8600
SOUTH CHICAGO
9152 Commercial. 2d fl. Bay. 4700
WEST
7 S. Pulaski [Crawford]. Nev. 7060
NORTH
1548 Belmont at Ashland. 2d. Wel 6700
4802 Broadway, at Lawrence. Lon. 5188

PRIVATE party would like to borrow $900; good references; pay high interest. Address L K 278, Tribune.

LOANS to $300—Men and women. FAMILY LOAN CORPORATION. Convenient offices. See Phone Directory.

—LOANS—PERSONAL & BUSINESS—
—Personal, Property, Salary—

MONEY
TODAY OR TONIGHT
Salary, Auto, Furniture Loans
Civil Service and Government Employes given special attention.
JUST PHONE
CITIZENS LOAN
CORPORATION
5 E Jackson, at State. WAB 5600
6240 Cottage Grove-av FAI. 0600
5967 W Madison, at Austin. AUS. 7300
749 W. 63d-st., at Halsted NOR. 5700
3401 Diversey, at Milwaukee. SPA. 4300
1608 W Belmont, at Ashl'd. LAK. 7300
6708 Stony Island-av. BUT. 8700
EST. 1905.
Neighborhood Offices Open
EVERY EVE. TO 8:00 P. M.

PERSONAL LOANS
$25.00 TO $300.00
SALARY LOANS to men and women, single or married; steadily employed, on their own signature.
ALSO
FURNITURE AND AUTO LOANS.
You may borrow $25 to $50 or as much as $100, $200, $250, or more.
QUICK, CONFIDENTIAL SERVICE.
C. C. ERD
CENTRAL 4733
7 S. DEARBORN-ST. SUITE 616

LOANS
SALARY—AUTO—FURNITURE
$20 TO $300
PROMPT—CONFIDENTIAL SERVICE.
T. B. WARD, INC.
8 S. Dearborn Randolph 2060

—Business Loans—

$350 TO $150,000
to mfrs., foundries, stores, rest's, taverns, dry cleaners, laundries, or for any business purpose. Also
TO BUY A BUSINESS
QUICKEST SERVICE. LOWEST RATES
Central 6053. 111 W. Monroe-st., Chgo.
ASK FOR MR. MILLS.

LOANS—$10 to $300. L. T. Baker & Co. 30 W. Washington R. 1407. Ran. 6151.

$300 TO $100,000.
F. Boland, 9 W. Washington. Fra. 1966

—FINANCIAL—

CASH
for accounts, notes, contracts, instalment paper, mortgages. Phone Cen. 1996, Mr. Daniels.

GET OUT OF DEBT
$500 in debts cost only $3.80 per mo MORGAN CREDIT ADJUSTMENT CO. 20 W. Jackson-blvd. Wabash 5487.

WE settle your debt in full. Mercantile Adj., 308 W. Washington. Fra. 5757.

HEIRS—Cash for legacies, trusts, claims. Probate Fin., 155 N. Clark. Cen. 2022.

—BUILDING MATERIALS—

SAVE ON
INSULATION
AT SEARS
Cool Comfort in Summer
Snug Warmth in Winter
Sears now has available time-tested types of insulation, featuring "blow-in" rockwool.
TELEPHONE
WABash 4600
EXTENSION 335
Have an expert advise you and render an estimate today!
You will be surprised at low cost
NO MONEY DOWN—FHA TERMS
SEARS, ROEBUCK
AND CO.
7 CHICAGO STORES.

FLUORESCENT lighting fixtures — All types, specially priced for this sale. Boilers, Furnaces and Winkley Stokers in stock for immediate delivery.
SQUARE DEAL
1725 S. STATE-ST. WAB. 3366
9300 COMMERCIAL-AV. SAG. 1924
4110 MILWAUKEE-AV. KIL. 6622

ROCKWOOL BLOWN IN
Guaranteed work; no salesmen's commission; free estimate.
Call Mr. Zander, Stewart 2272.

SIDING—Insulated brick and stone design. U. S. Improvement Co., 3301 W. Harrison-st. For sale, Spaulding entrance.

SHORT CUT LUMBER—Also crating material. Ph. Des Plaines 545 J.

—Heating, Plumbing Equipmnt.—

NEW SHIPMENT
BUNGALOW STOKERS
Can Deliver NOW.
No money down—3 years to pay.
All sizes to 600 lbs. per hour in stock.
MIDWEST STOKERS DIST. CO.
Member Chicago Stoker Dealers' Assoc.
1134-38 W. 79th. VINCENNES 6800.

BATHTUBS
New pre-war quality in stock. Cast iron, white porcelain enamel. Ask for Mr. Nielson, 2120 S. State. Victory 0775.

U. S. NAVY SALE—60 water closets, galvanized steel, new. Bowls only. Individually boxed. Can be used with any standard size seat and cover. Navy Disposal Office, 161 W. Wisconsin-av., Milwaukee, Wisconsin. Marquette 0396.

FIRST DISPLAY IN CHICAGO. WINKLER STOKERS for BUNGALOWS or 2 flats. While they last, installed with controls, $325. Meyers Engineer'g Co., 2815 N. Kimball-av. Cap. 9485.

LINK-BELT STOKERS
FACTORY DIRECT.
LAWNDALE 2232. ABERDEEN 6601

ANCHOR STOKERS—NO PRIORITY.
Prompt delivery on most sizes.
3 years to pay. HERITAGE
63d at Michigan. Normal 1000.

IRON FIREMAN STOKER
Very late model; slightly used; big discount. Calumet 4288.

STOKERS—NEW AND USED.
5 room size and larger
BERCHTOLD'S, 4912 W. Madison.

WINKLER AND STOKOL STOKERS—Bin feed and hopper. Floor displays. Borg, Inc., 6359 S. Ashland. Rep. 9700.

WILLIAMS Automatic Oil Burner heater. Two 75-gal. oil tanks. Eng. 8756

A FEW available small size bung. and 2 flat stokers. Long. 3030, Ext. 607.

NEW BUNGALOW stokers—Immediate delivery. Stewart 10384.

2 USED Robinson hot air furnaces—Good cond. Reas. 1804 N. Linder. Ber. 7423.

—AUTO REPAIRING AND EQUIPMENT—

DRIVE OUR CARS
while yours is being repaired.
NOTHING DOWN, 24 MOS. TO PAY.
Work guaranteed; free towing, complete overhaul; all makes; expert body and fender work, painting, upholst., welding, brakes relined, radiators repaired.
KIMBALL MOTORS
3420 IRVING PARK. IRVING 3642.

H. D. MAGGIO MOTORS
AUTHORIZED NEW CAR DEALER.
COMPLETE REPAIR SERVICE
Motor overhld; body and fender work
Complete paint job, $75 and up
NOTHING DOWN—18 MOS. TO PAY.
Drive our cars for a nominal charge.
1637 N. CICERO-AV. BERK. 3122

DRIVE A 1942 CAR WHILE
Your car is being repaired. $2 day.
TAKE 18 MONTHS TO PAY
WRITTEN GUAR. NOTHING DOWN.
DAWES, 2309 S. MICHIGAN
All phones Vic. 0909. Day-night towing.

C. H. JOHNSON MOTOR SALES.
Auto Repairing and Rebuilding.
NO JOB TOO SMALL OR TOO BIG.
Low price; guar. work; time payments.
3922 W. IRVING PARK. JUN. 7722

COMPLETE repairs—1 yr. guar.; no cash or title needed; drive our car; 25 years' exp. Op. eves., Sunday. Lakeview 1907
3612 N. WESTERN

CARBURETOR adjusted, ignition checked, $1. Motor tune-up, 6 cylinder, $3.50 Brake adj. most cars, $1. Comp. serv Ambroz Auto Clinic, 4948 S. Western.

CRANKSHAFTS GROUND IN THE CAR OR TRUCK. MANNING, DOR. 7790.

GUARANTEED recapping and vulcanizing. SERLIN TIRE CO., 1400 S. Michigan.

—AUTO AND HOUSE TRAILERS—

IF IT'S A TRAILER YOU WANT
for goodness sake
call or write the
CHICAGO TRAILER MART
and get the fairest deal
of all. We also repair
your trailer or buy it,
regardless of condition.
CHICAGO TRAILER MART
1815 INDIANA. CALUMET 2730.
Open Sunday 'til 3 p. m.

1945 SCHULT Liberty—Tandem wheels; new tires, brakes; used; $375 up; very easy terms. We buy, sell, rent, finance. Donn's, 7424 Stony Island, Dor. 5000.

'42 ROYCRAFT A1 trailer—Perm. bed and dinette; carpeted; good tires; $1,475. Sun. or eves. after 5. Hy Pauley, 4000 Harlem-av., Lyons, Ill.

CONTINENTAL—20 TO 27 FT. ALMA. Chicago's largest display of new, used. Ted Keim, 8255 S. Chicago. Bay. 3587.

ROYCRAFT, SUPERIOR TRAVELITE — USED; we buy. Wright-Comstock Co., 9317 COTTAGE GROVE. RAD. 0212.

KOZY COACH—NEW MOON—TRAVELO 30 used TERMS Also will buy. Huyck & Crist, 6430 Stony Island But. 2900

SCHULT tandems and used buys. Rt. 12 20-41. 107th & Indpls. Whiting 2199

NEW Howard, La Salle, Continental—On display. 7405 STONY ISLAND-AV.

TRAILERS—Repaired, bought, and sold. 632 E. 71ST-ST. TRIANGLE 2238.

ORR & Orr National American Tandems Used access. We buy. 7350 Stony Isl.

—MOTORCYCLES AND BICYCLES—

MOTOR scoots—Sell or trade 11 3-wheel Cushman motor scoots; perf. cond.; like new tires. Will finance at ceiling prices. 7424 Stony Island.

BICYCLES—New and old; balloon tires; lge. selection; mod. prices. 3408 Ogden

BOY'S NEW BICYCLE—$45. SAGINAW 8639.

SCOOTER—Motor; good condition; private party. 6835 W. Madison.

'36 INDIAN 4 cyl. motorcycle. Evening. A. J. Monstavich, 2437 W. 45th.

—MUSICAL AND DRAMATIC—

EXPERIENCED accompanist—Exp. transposer; popular music; has afternoon hrs. available. Address K 249, Tribune.

HELENA REDDING has open time for beginners and adults in PIANO. Reas. HAR. 8000 Wed. afternoon or evening.

—ARTS AND ANTIQUES—

PAIR sterling silver candlesticks, 13½ in. Call between 10-6, Fair. 2321.

—SITUATIONS WANTED—MEN—
—Men—Stores and Offices—

ACCOUNTANT-bookkeeper — All reports; stat. 20 yrs.; diversified exp.; part or full time. Address H 466, Tribune.

ACCOUNTANT-AUDITOR.
Office mgr.; exp.; age 40; A-1 refs Available immed. Ph. Keystone 6328

ACCOUNTANT-auditor-C. P. A.—Public practice; seeks clients; full service, taxes. Cen. 1468 day, Col. 6264 eve.

ACCT.—Auditor, 20 yrs. experience; books kept part time statements, taxes, costs sys. Fra. 0560 day, Gre. 5388, eve.

ACCT.-auditor—Walton trained; full or part time. Address K 332, Tribune.

ACCOUNTANT—Special or unusual audits; verifications. Address K 260, Tribune.

ACCT.—BOOKKEEPING—TAX SERVICE $10 wk. up; cost sys. proc. Bay. 0137.

ACCOUNTANT—Bookkeeping serv., taxes. week or mo.; reas. Man. 6855.

ACCOUNTING—Auditing, bkkpg. and tax service; week or month. Franklin 5132

ADVERTISING WORK—With opportunity to advance; some exp. layout, copywriting, space selling; veteran; age 24. ADDRESS R 532, TRIBUNE.

AUD.-acct.—Vast exp. publ.-priv. Walton trained. Address K 245, Tribune.

BOOKKEEPER—Or to take charge of sm. office, loop or south; bookkeeping, timekeeping, pub. acctg.; exp.; $45; age 21. ADDRESS K 504, TRIBUNE.

BKKPR.—Can handle 2 more accounts; recent discharge veteran. Vic. 1266.

BKKPR.-acct.—Good exp., age 49; postwar future. Address K 501 Tribune.

BOOKS opened, kept, brought to date; all taxes; part time; reas. Sag. 6413.

CLERICAL—Man 41, loop location. Exp. printing costs, time keeping. ADDRESS K 311, TRIBUNE.

LIQUOR clerk, store manager—Experienced. Kenwood 3112.

STATISTICIAN-Acct.—7 yrs.' exp.; 5 yr. U. Econ.; 32. Address K 131, Tribune.

—Executives and Managers—

ATTY.-ACCOUNTANT — Broad experience in public acc't'n'g, gen. practice of law and corp. adm. work, specialist in income tax, fed. trade com., and food and drug adm. cases; desires adm. or supervising position with private corporation. Address K 253, Tribune.

INDUSTRIAL ENGINEER.
Grad. with 17 yrs. supervisory exp. with nat'l firm in budgetary control job evaluation, wages incentive, plant layout; wants position as ass't or chief indus. engr.; hdqs. Chgo. Address L K 412, Tribune.

CONTROLLER-TREASURER — CPA and atty.; well exped. all acctg., tax, budgets, gov. contr., renegotiation, and adm.; desires position with good post-war future. Address K 237, Tribune.

YOUNG man—27, mech. and clerical background, desires position as asst. to executive. Adept at learning. Ex-service man. Address L F 179, Tribune.

INDUSTRIAL engineer or plant manager; exp. furniture, woodworking, electronics. Address H 462, Tribune.

PERSONNEL or asst. purchg.; 37; I C. formerly U. S. dept. of labor; good bus. background. Address R 539. Tribune.

—Men—Professions and Trades—

ATTORNEY, age 34, married, draft exempt, 5 yrs. general practice, interested in insurance co., real estate, or corp. Address K 232, Tribune.

CARPENTER, GEN. CONTRACTOR—Factory, office, remodel, repairs; large apts., res., basements, attics divided into small apts. Terms. Insured.
S. H. STARR, 7221 JEFFERY.
BUTTERFIELD 3400. BOU. 2249.

CARPENTER repair, remodel porches, flats; day-contract. Keystone 6816, days and eves.

CARPENTER—A1 service since 1920; factory, office remodeling; day or contract; insured. Chemers, Nevada 9655.

CARPENTER, CONTRACTOR—Remod. Oscar Lissner, Belmont 3942.

CARPENTER — Remodeling and repair work; city-wide. Erickson, Moh. 5579.

CHEMIST—B. S. degree; wants to work 35-40 hrs. wk. Address K 227, Tribune.

PAINT, paper, calc.—Interior, ext.; city, suburb. J. Richier, Rockwell 6062.

PAINTING, papering, dry cleaning—Home, office. Reas. Refs. Eng. 9213.

PAINT, PAPER now at low winter prices; quality work. Keystone 7533.

PAINTING and decor.—Interior, exterior; excel. work; refs.; reas. Sheldrake 2189.

PAINTING, DECORATING. LINCOLN 1766.

PAINTING and dec. — 1st class work; reas.; neat; colored. Livingston 3958.

PAINTING, decorating—Fast, clean; reasonable. Longbeach 6458.

PAINTING AND DECORATING—Reasonable prices. Normal 5967.

PLASTERING and patching—Brick or cement wk.; city-wide. Erickson, Moh. 5577.

PRODUCTION PLANNING—Printing and lithography; know all phases of mfg.; draft exempt. Address H 478, Tribune.

PRODUCTION supvr. or asst.—Know prtg. mfg.; will consider lgt. mfg. in any line. Address H 476, Tribune.

X-RAY-tech. — Industrial, radiographic, techniques, exposure charts. Prefer M. G.-A. L. alloy. Address K 286, Tribune.

UNUSUALLY intell. and capable man, 38—Wants any war work; exp. on prod. dev. and mfg. engineering. Ked. 1343.

WRITER—Exp. in publicity, has. org. ed., adv.; also managerial exp.; full or part time. Address K 293, Tribune.

YOUNG VETERAN—With more talent than experience, wants to write. ADDRESS S 336, TRIBUNE.

—Farm and Garden Help—

MARRIED man wants farm work—4 in family; honest; no drink, or smoking; 20 years' exp. W. Sibert, Argo, Ill.

—Salesmen—

EX-SERVICE MAN—With seven years' sales experience; interested in sales position, preferably radio, radar, electronics; with post-war future. ADDRESS A S 17, TRIBUNE.

SALESMAN—Connection with reliable co. 20 yrs. diamond tools and machine tools. Address K 273, Tribune.

25 YEARS exp. in sales and engineering work. Have car. Avail. now. Sal. and comm. Address K 341, Tribune.

SALESMAN—High type; excellent record and refs.; desires connec. in Chgo. area; have car. Address K 220, Tribune.

SALESMAN HAS EVENINGS Open to handle highly profitable proposition. Address K 294, Tribune.

—Men—Miscellaneous—

NIGHT watchman—Steady job. High class apt. bldg. or hotel. N. side. Mid. aged. Sgl. Refs. Address K 244, Tribune.

EXP. wall wash, paper clnr. wk. by job or cont.; kitch. bath. spec. Dor. 8342.

WINDOW washer—A-1 service; office and factory work. Call eves., Est. 4941.

—Employment Agencies—

AVAILABLE TO YOU
ORGANIZER OR PROMOTER
15 YRS. OF SUCCESSFUL RESULTS. 39 yrs. old; 2-AH draft; college ed.; exp. construction and allied lines. Summary of aptitude test available.
ACME PERSONNEL,
WAB. 0600.

SITUATIONS WANTED—WOMEN
—Women—Stores and Offices—

ACCT., F. C. bkkpr.—All taxes; steno.; loop; $250. Address R 549, Tribune.

ACCTNT.-STENO.—7 yrs. exp.; all stmts., taxes; $50. Address K 164, Tribune.

ACCOUNTANT-SEC'Y.—Univ. grad.; var. exp.; all stmts.; lp.; $50. Vil. 7298J.

BKKPR.-JR. ACCTNT.—Exp., A. B. deg., referral unnec.; also lite steno.-corresp; $45. Address K 135, Tribune.

BKPR.-typist—Exec. ability; pay roll-gen. ledg.; all govern. reports; thoroughly experienced. Belmont 3291.

BKKPR.—2½ days; full charge; office detail; mature. Address K 122, Tribune.

EXECUTIVE secretary—Salary $45; excel. exper. and refs. Call Atl. 4008.

GENERAL office — Typ., filing, swbd., compt. and all ofc. machines; bkpg. exp.; ref.; 5 days; short hrs.; loop or nr. N. side pref. Whi. 4900, Ext. 309.

STATISTICAL typist—Expert; 15 yrs. exp.; loop or north. Sheldrake 0113.

STENO.—Part time. 70c hr. 1 girl ofc. Near loop. Address S 98, Tribune.

SWITCHBD.—Key, recept.; neat, pleas.; sm. office, 5 days; $35. Mirrimac 2655.

—Women — Professions, Trades—

ARTIST — Free lance; at home; water color; glass painting; any fine art. ADDRESS K 505, TRIBUNE.

GRAD. infant's or children's nurse—By day or hour. Gra. 9545, Boardman.

MEDICALLY trained exp. man—Active; 5 ft. 9 in., 180 lbs., 40, draft ex.; no license; good organizer; can handle any field of med. under lic. doctor's supervision; pref. maint. in hosp. or inst. but will accept asso. to indust. surg., war indust., 1st aid; pref. nite shift. Ph. before 11 a. m., Alb. 7805; write care Mrs. F. Pociask, 3244 Potomac.

NURSE, GRAD.—PRAC.; adults; N. side. Lincoln 9838. Rm. 206.

NURSE—TRAINED, PRACTICAL; kind; capable; 12 hr. pref. She. 3900.

PHOTOGRAPHER—N. Y. exp. desires pos. Address H 463, Tribune.

—Women — Household Help—

EXP.—Colored; cleaning; reliable; ref.; day work; $6.25. Kenwood 1881.

GOVERNESS—College trained, expd., rel., city refs.; stap, private rm.; $30. ADDRESS K 254, TRIBUNE.

HOUSEKEEPER—With 14 yr. old girl; exp.; motherless home. 3200 W. 26th-st.

NURSE—Former teacher; knows how to bring out best in nervous child. Exc. ref. $50 wk. Address H 458, Tribune.

PRACT. nurse to elderly lady—Refined; unencumbered; mid. aged; best refs. Address K 342, Tribune.

PRAC. nurse—Children between 2 and 5; best refs. Address L K 279, Tribune

PRACTICAL nurse—8 hrs.; north or N. W.; adults. Keystone 9060.

YOUNG student desires rm. priv. home—Nr. loop, in return for lite services [mind inf.; ans. ph., etc.]. Write Box 46, Platteville, Wis

WOM.—Eld., wk. emp. cpl., care children; no wash; stay. Address K 451, Tribune.

—Women—Couples—

EXPD. Jap-Amer. couple—Husband part time; wife cook, genl. hswk., for small adult fam.; $30. Fra. 8840, bet. 9-5.

—Employment Agencies—

CLEANING, laund.—Fast; $5-$6, carfare. Evelyn Placement Service. Ken. 8085

LNDRS.—Gd. cleaners. Fast wkrs. $5-$6, crfre. Oak. 4938. Blackstone Agency.

—CAMERAS AND OPTICAL GOODS—

CASH FOR YOUR CAMERA EQUIPMT. CAMERAS—ALL MAKES AVAILABLE PROJECTORS, ENLARGERS, METERS, Movie Film—Cut Film—Packs, 35 mm. CAMERAS—DARK ROOM SUPPLIES. Eastman-Bell Howell 16 mm. Cameras CALL FOR PRIORITY INFORMATION. Op. dly. 6:30. Thur., Sat., 9; Sun., 10-5 BOLOTIN CAMERA EXCHANGE. 729 W. Roosevelt. Can. 2112.

COMPLETE studio camera, No. 8A. 11x14; with 450 mm. Hermagis f:6.8 lens; also 2 large tubs. Richard Corklyn Stationery Mfg. Co., 775 W. Jackson.

2¼x3¼ SPEED Graphic—F:4.5; Ektar with range finder; speed gun, case, holders; comp. dark rm. equip. incl. 2¼x 3¼ Eastman precision enlgr. Dea. 1410.

WANTED—No. 620 Supermatic or Kodamatic f:4.5 Kodak. F. J. Wehling, 417 Main, Glen Ellyn. Telephone 91-J.

NEW 4"x5" Speed Graphic with accessories; reas. Avenue 5238, eves.

SPOT CASH FOR YOUR CAMERA. Chicago Camera Co., 2324 S Michigan

—PRINTING MACHINERY; SUPPLIES—

PRIV. party will pay cash for Miehle Vertical; gd. cond. Buescher, Nev. 2345.

TODAY'S URGENT WAR JOBS!

Help to end the war by giving your utmost now! There is no letup in the front lines. These Government recommended jobs must be filled if fewer men are to make the supreme sacrifice.

WAR JOBS
with a Future
steel for Victory
steel for Post-War
No Experience Necessary
Openings Now
AT
Acme Steel
134th and Clark
Illinois Central or State St.
Car to Plant

Men — Women
urgently needed
Typing—Comptometry School for Beginners
Tabulating Machine Opers.
Plastic Molding Helpers
Procurement Specialist
Power House Helpers
Brass Mill Helpers
Key Punch Opers.
Industrial Nurses
Furnace Tenders
Utility Men
Librarian
Laborers
Packers
WESTERN ELECTRIC
23d Place and Cicero Ave.
File Clerks
Bench Hands
Record Clerks
Stock Selectors
Drafting Tracers
Window Washers
Sorters-Messengers
Engineers-Draftsmen
Typists—Stenographers
Cost Accounting Clerks
Wage Practice Engineers
Calculating Mach. Opers.
Duplicating Machine Opers.
Material Handlers and Truckers

STEEL
WORKERS
Machinists
Helpers—Threaders
Punch and Drill Press Opers.
(Set up experience preferred)
Upsetter Operators
Forge Heaters
Top rates—53 hr. week
KELLY STEEL
WORKS INC.
71st-Year—Post-war Future
5757 W. 65th St.
Open daily 8 a m to 8 p m
Open Sunday, 10 a m to 3 p m

GENERAL
ELECTRIC
X-Ray Corp.
Essential Industrial
Manufacturers of medical equipment vital in war and peace.
NEEDS
Electrical Engineers
Mechanical Engineers
Tool Designers
Hand Screw Mach. Opers.
Turret Lathe Opers.
Rough Grinders
Warehouse Helpers
Trainees for Machine Shop Openings
Good Transportation
Employment Office Open Daily
8 A. M. to 5 P. M.
236 S. Damen Ave.

ILLINOIS
Gear & Mach. Co.
Experienced Men
or Trainees
Machine Rebuilding
Turret Engine Lathe
Milling Machine
Cylindrical Grinders
Cutter Sharpeners
Inspectors
Laborers
Openings Evenings and Night Shifts at Jobs. Some on day shifts.
48 Hour Week
Critical War Work Now
No Reconversion Necessary
for Post-War Work
Northwest Side
2108 N. NATCHEZ AV.
(6500 West)

Revere
Copper & Brass
INCORPORATED
Dallas Division
Men Urgently Needed
All-Around Machinists
Rolling Mill Helpers
Scrap Handlers
Punch Press Operators
& Helpers
Tube Sawyers
Help produce Strip Metal and Discs for Heavy Ammunitions, 105 MM Howitzer Cases, component parts of Radar Landing Craft, Aircraft and Tank Engines, Bomb Fuses and many other restricted items of necessary war material.
Good Bonus on production work
Night Premiums
Apply now and be hired
2240 N. Natchez Ave.
(6500 West)
(1 Block South of Grand Ave.)
MERrimac 2600

Stewart-Warner
MEN, WOMEN, BOYS
WAR WORK
Assemblers
Inspectors
Machine Operators
Material Handlers
Draftsmen
Typists
Clerks
Office Messengers
DAYS AND NIGHTS
10% bonus 2d and 3d shifts
Women—Girls, 16 to 50, urgently needed. Days on Radar-Radio Work. No experience needed.
STEWART-WARNER
Apply Personnel Office
2807 N. WOLCOTT ST.
Near Diversey Parkway.

HELP
speed up the invasion
on all fronts
for all out victory
Every G. I. Joe depends on you to do your part. More workers means less war.
MEN
Radio Engineers
Draftsmen
Stock Clerks
Shipping
Receiving
Assemblers
WOMEN
Line Assemblers
Solderers
Lacers
Parts Assembly
Dippers
Stenographers
Typists
Pleasant working conditions. Cafeteria, lunchroom and paid rest periods.
COME IN TODAY
BELMONT RADIO CORP.
5921 W. Dickens Av.

ILLINOIS
Tool Works
Needs You
MEN
Precision tool grinders.
Milling machines.
Back-off lathes.
Lathe hands.
Machine repairmen.
Machine tool builders.
Punch press opers.
Sand blasters.
Janitors.
Degreasers.
10% extra for night work.
WOMEN
Comptometer opers. Typists.
Cost clerks. Order clerks.
Blue print clerks
2501 N. Keeler (4200 West)
Capitol 2200

Aluminum Co.
of America
NEEDS MEN
FOR ESSENTIAL WORK
APPLY
ALUMINUM CO.
OF AMERICA
47th Street and 1st Avenue
BROOKFIELD, ILL.
or
the following U.S.E.S. Offices
308 N. Michigan
817 Exchange Ave. (Stock Yards)
4711 South Park Way
6321 S. Ashland
4812 W. Cermak Rd.—Cicero

Santa Fe Ry.
Urgently Needs
Switchmen
Brakemen
INEXPERIENCED MEN
EXPERIENCED MEN
ARE NEEDED
If you are able bodied and under 46, Santa Fe will train you for this vital war work. GOOD WAGES
APPLY
U. S. RAILROAD
RETIREMENT BOARD
409 W. Washington Chicago, Ill.
Authorized W. M. C. Agent

VITAL TO VICTORY
JOBS FOR MEN
Production Hlprs.—Blacksmith Hlprs.
Receiving Clerk—Punch Press Opers.
Grinders—Bench, Double Disc, Hand
Porters—Packers
Mechanic Maint.—Four Slide Opers.
Stock Handlers—Spring Setters
Coiling Machine Operators
Set-up Men, Four Slide
Hardeners—Millwrights
Shop Truck Driver—Coiler hot helper
JOBS FOR WOMEN
OFFICE
Clerk—General
FACTORY
Punch Press Opers.—Coil. Mach. Opers
Grinders, bench—Janitress, matron
Kick Press Opers.—Four Slide Opers.
Grinders, hand—Timekeepers
Clerk—Production
Skilled or Unskilled
Steady Now and After Victory
WILLIAM D. GIBSON CO.
Division of Associated Spring Corp.
1800 Clybourn Avenue

SIGNODE
GIVES GOOD PAY PLUS
JOB SECURITY
Most jobs require no experience. Post-war future. We train you. Hospitalization, life insurance and retirement plans. Company operated cafeteria.
ROLLING MILL HELPERS
WIRE MACHINE OPERATORS
PUNCH PRESS and SHEAR OPERS.
MILLWRIGHTS
MAINTENANCE ELECTRICIAN
Also Girls for Light Machine Work
Open daily 8:30 a. m. to 5 p. m.
See Mr. Williams.
SIGNODE STEEL
STRAPPING CO.
2600 N. WESTERN AVE.

Edison General Electric
Appliance Co., Inc.
NEEDS
Laborers
Janitors
Machinists
in Ordnance Plant at
1531 S. 54th Ave., Cicero
Good Pay
Best Working Conditions
Apply
5660 W. Taylor St., Chicago
or—1531 S. 54th Ave., Chicago

Pettibone
Mulliken Corp.
MEN
Chemical Lab. Technician
High School Training
Inspectors
Die Sinkers—Die Repairmen
Tool Makers
Carbide Tool Grinders
Lathe and Milling Machine Opers.
Radial Drill Operators
Assemblers
Boring Mill Operators
Shear Operators—Heaters
Drill and Punch Press Opers.
Grinders—Hammermen
Hookers—Oilers
Molders—Sand Slingers
Painters
Laborers—Sweepers
Shipping and Receiving Helpers
WOMEN
for Plant Cafeteria
4710 W. Division St.

The Buda Co.
Established 1881
offers excellent opportunities to South Side and South Town workers
MACHINE OPERATORS
TOOL ROOM MECHANICS
DRAFTSMEN
ELECTRICIANS
HANDYMEN
LABORERS (Male)
STENOS & TYPISTS (female)
GENERAL OFFICE CLERKS (female)
Bonus for 2d and 3d Shift
EXCELLENT working conditions!
CONVENIENT transportation on Illinois Central and Safeway Buses
Car Sharing Club
THE BUDA COMPANY
154th St. and Commercial Ave.
Harvey, Ill.
Phones: INTerocean 9531
and Harvey 500
Apply at Employment Office

IMPORTANT NOTICE.
War Manpower Commission regulations require that workers to be employed must have a referral card from the United States Employment Service.
This does not prevent any worker from first investigating job opportunities offered by any advertiser.

HELP WANTED—MEN

Men—Stores and Offices

ACCOUNTANT
C. P. A. firm. Permanent; principally to handle monthly accounts. Good pay. RANDOLPH 8353.

ASSISTANT SHIPPING CLERK. Good salary, pleasant working cond. Apply Hub Leather and Findings Corp., 325 W. Adams.

AUTO parts, accessories—We need 2 experienced store salesmen; top starting salary; excel. post-war future for dependable, capable men with growing organization. Stewart 1818.

BOOKKEEPER-ACCOUNTANT—Gd. post-war opportunity with food processing company; some exp. in branch accounting helpful. Give age, exp., and salary. Address L K 367, Tribune.

CIRCULATION PROMOTION. Exc. opp'y for imaginative copywriter under 40; prepare circulars, letters, direct mail effort. Nat'l publishers. State qualif., ph. Address L F 165, Tribune.

CLAIM and adjustment correspondent—For mail order house. State age, exper. and salary desired. Address L T 325, Tribune.

CLERK
Vital war industry; permanent position; Southwest Side. Laf. 0500, Mr. Aldag.

CLERK—GENERAL OFFICE WORK; essential industry; permanent position. Apply 6616 S. Laramie-av., Mr. Douglass.

CLERKS—Going hotel chain can use 2 exp. men; no transcript; good future. High pay. Mr. Brown, Englewood Arms Hotel, 824 W. 62d-st. Normal 7890.

COST AND PAY ROLL CLERK in press room office of a large newspaper; good at figures and able to typewrite. Chicago Tribune, Room 534, Tribune Tower, 435 N. Michigan-av.

CREDIT report writer—Agency or bank exper. pref.; financial statement analysis; exc. opport.; our staff is advised of this ad. Address L F 261, Tribune.

FURNITURE salesman—Attractive proposition; high class type man. Apply Warner Furniture, 4620 Sheridan-rd.

GENERAL office work—Young man; perm. position; exc. future with old reliable firm in essential industry. State age. Address L K 352, Tribune.

GROCERY CLERK—Exper.; steady. A. J. Bonfig, 1159 N. State. Sup. 3363.

GROCERY and veg. man—Expd.; exc. pay and comm. 3427 N. Clark-st.

HARDWARE clerks—Expd.; perm. position. Mr. Smiley, Div. 5081.

LIQUOR clerk—Package store; $70; best hours in city; experienced. ADDRESS M A 496, TRIBUNE.

MESSENGER—Over 17 yrs.; must be able to drive; reliable, perm. position. Randolph-Wells loc. Ph. Fra. 9420.

MEN 50 AND OVER
WESTERN UNION TELEGRAPH CO. 417 S. LA SALLE-ST.

OFFICE clerk—General with bookkeeping exper.; short hours from 1 to 5:30; steady; ideal position for elderly man; good salary; would consider woman. ADDRESS L F 236, TRIBUNE.

ORDER PACKER
Light work; small organization; 40 hour week and overtime. Apply 4th floor, 412 S. Wells-st.

PACKER AND STOCKROOM MAN.
CROYDON CHINA CO.
LINCOLN and TOUHY. Apply aft. 3 p.m.

PAY ROLL SUPERVISOR
Exp. in all phases of pay roll accounting. Permanent post-war future. Address L K 290, Tribune.

PORTERS. FOUNTAIN PORTERS. Drug store cleanup work; days or eves. Top wages; rapid promotion; liberal discount on meals and merchandise. WALGREEN'S. 6 E. Randolph, Rm. 205. 744 E. Bowen.

PORTER—Colored; $32.50; experienced, in drug store work; meal and uniforms furnished. ADLER DRUG CO., 3065 N. Clark-st., or ph. Lincoln 0845.

PURCHASING AGENT—Small mfr. in N. W. suburb engaged in essent. war work, accurate at figures, exp. purchasing lumber and steel preferred, but not neces'ry. ADDRESS L F 573, TRIBUNE.

RECEPTIONIST. Gentleman, middle to elderly in age. Radio industry. Good opportunity for right man. Warwick Mfg. Corp. 4640 W. Harrison.

RETAIL floor salesmen—For tire and auto supply stores; good salary and rapid advancement, vacation with pay. Firestone Stores, 4400 W. Madison.

SALES PROMOTION CORRESPONDENT Exc. opp. person fam. sales prom. corres. Perm. pos., small well estb. natl. known ind. Oil Co. S. W. Side. Our emp. know of this ad. Address L K 340, Tribune.

SECRETARY OF GROWING NATIONAL TRADE ASSOC. — Location Chicago; knowledge of publicity, office corr., statistics, simple bookkeeping, and food ind. Must be bondable. Sal. $5,000-$6,000. Reply giving complete business record. Address M A 67, Tribune.

SECRETARY. Asst. to president of small fast growing essential mfg. business. Tech. background pref. Familiar blueprints, etc. Unusual opp. Address L F 141, Tribune.

SHIPPING CLERK—COLORED
Perm. with top salary for man who knows Chicago's streets. ESSENTIAL. DURAC, 30 W. WASHINGTON. R. 530.

SHIPPING Clerks—Assistant; permanent position. Essential industry. Louis Melind Co., 362 W. Chicago-av.

SHIPPING and receiving clerk. Trindl Products, 17 E. 23rd.

SHIPPING CLERK'S ASSISTANT — No exp. necessary. Call HARRISON 3251.

SHOE salesman—Exceptional opportunity. Also extra salesmen. Can also use window trimmer. Simon's, 308 E. 47th-st.

STOCK clerks—Young fellows or older ones; ready and willing to work in sm., congenial plant; gd. wages; conv. trans.; free $1,000 life ins. Marco Importing Co., 17 N. Pulaski-rd.

STORE fixture salesman—Inside, with old est. firm; must have exp. on new and used tav. and rest. fixt.; make layouts, etc.; perm. Salary $3,600 to $4,000. ADDRESS M A 440, TRIBUNE.

Montgomery Ward
RETAIL STORE OPENINGS FOR PART TIME JOBS
Salesmen, warehouse men, furniture stock men, lino. cutter, plumbing stock men, alteration tailors. Apply Miss Holberg, 619 W. Chicago.

MAN. Capable man for city desk sales work in steel industry. Should have good telephone personality. R. J. Heggie. Michigan 6900.

PART TIME HELP—3 DAY WEEK. We will train you to cash checks rapidly in armored trucks at factory. Perm.; good clean work with a steady income. ARMitage 2727. SHEldrake 5140.

MEN—18 TO 50 to deliver mail; large insurance company. Apply in person. CONTINENTAL CASUALTY CO. 910 S. Michigan. Room 200.

OPPOR.—Veterans, W. W. II; will train you to operate new meth. business mach.; cler. exp. not nec. Ph. or call in per., J. O. Stoll Co., 237 E. Grand. Del. 1300, Tab Dept.

MAN—For checking in and out clothes in dry cleaning plant; good wages; chance for advancement; pleasant working conditions. 217 W. Division.

YOUNG man — General office work; no exper. necessary. Call Wabash 5611, Ext. 381, or see Mr. D. R. Webb. The General Electric Co., 840 S. Canal.

OLDER MAN — Exceptional opportunity for active older man; permanent; light business machine operation; North side. A. C. NIELSEN CO. 2101 Howard.

—Executives and Managers—

PERSONNEL MANAGER
Ex-service man; some experience necessary; excellent opportunity. Phone Albany 1821 for appointment.

PRODUCTION mgr.—Est. pub. house printing own magazine. Compl. plant. Require seasoned exp. in methods, eqp., prod. control, and cost. Reply, giving exp., sal., age. Address L F 334, Tribune.

FURRIER
Exp., practical, all around man to manage fur work room. Top salary. THE KOMISS CO., 100 N. State.

—Boys—

YOUNG MEN—To learn lens grinding. Permanent. Learn a trade and get paid. Apply AMERICAN OPTICAL CO., 10 S. Wabash. Mr. Johnson. 7th flr.

HELPERS. Boys, 16 or over, for small parcel cars, light work, good wages and hours. Consolidated Deliveries, Inc., 329 W. 18th. Mr. Wilkin.

BOY
Draft exempt; for light office duties; perm with advancement; 5 day week. Rm. 534, 435 N. Michigan-av.

BOY FOR TRIBUNE. Office boy for day shift in news dept.; $18 for 40 hrs. See Tony Steger at 5 p.m., News Dept., 4th flr., Tribune Tower.

BOY WANTED—Stock and shipping rm.; good hours and good pay; should live northwest side. Full time only. 3906 FULLERTON-AV.

THEATER USHERS—Part time; 16 years or over; loop or neighborhood. Apply Employment Dept., Balaban & Katz, Room 300, 177 N. State-st.

BOY WANTED—Loop; 5 day week; excellent opportunity; good salary; pleasant working conditions. Apply Room 410, 134 South La Salle-street.

OFFICE boy—16-17, or draft deferred, for mailing dept. and messenger work in large office. Palmolive Bldg., Whitehall 6100, Miss Poore.

BOY—As helper in printing plant pressroom; no experience neces.; steady day work; good wages. Midwest Offset Co., 817 W. WASHINGTON.

ERRAND boy—Steady; full time or after school; good wages. Apply in person. Western Hair Goods Co., 162 N. State.

Men—Professions and Trades

ADVERTISING layout—Exp. on gen'l newspaper layout; gd. sal. and working conds.; Sat. afts. off. In applying give samples present work. H. G. Finlayson, Block & Kuhl Co., Winnetka.

ARC welder—100% war work. Apply 4444 N. Ravenswood.

ARCHITECTURAL-Engineering draftsmen—Exper. in brewing and beverage plants, stock cellars, bottling plants, brewhouses. Advise complete experience, salary. Confidential. Address M A 497, Tribune.

ARCHITECTURAL draftsman wanted—First class. State age, qualifications, and salary wanted. Write to W. J. Van der Meer, 70 S. May-st., Aurora, Ill.

Artist—Advertising Lettering
with design and mechanical experience, for position with Chicago Tribune. Apply 1333 Tribune Tower.

AUTO MECHANIC—ASST. FOREMAN. Hourly basis or comm.; steady. NEWBERRY, 1035 N. CLARK-ST.

Men—Professions and Trades

ASSEMBLY men—Machine and structural parts; knowledge of welding helpful; essential war work; good pay; overtime. National Engineering Co., State 6148, Anderson.

AUTO MECHANIC. ALSO BODY AND FENDER MAN. porter and simonizer; essential work; lge. shop; $100 per week or better if capable. Authorized Oldsmobile dealer. Call Jack, Mid. 3320.

AUTO PARTS — GOOD OPPORTUNITY; become an auto parts specialist with an essential auto parts wholesaler; no exp. necessary; good wages. West Suburban Auto Parts, 511 W. Lake, Maywood. Phone 250.

AUTO SCREW MACHINE
OPERATORS—DAY AND NIGHT. PERFECTION SCREW PRODUCTS. 1111 S. WASHTENAW-AV.

AUTO MECHANICS
Nash exper. pref., but not nec.; top wages; exc. work. cond.; post-war future H. D. Maggio, Nash Dlr. 1637 N. Cicero.

AUTO mechanics, mechanic's helpers — Also auto painters and painters' helpers. We pay above scale. Steady. 2421 South Parkway-blvd.

AUTO BODY AND FENDER MAN. Hourly rate or piece work or take over complete shop. McInerney Chevrolet, 2715 North Cicero-avenue.

AUTO mechanics [2]—Auto parts delivery [1]. Good positions. GENERAL AUTO SERVICE, 1150 N. CLARK-ST.

AUTO body man—Expd.; good proposition. 6623 S. Halsted. Normal 2177.

AUTO mechanic — Expd.; for laundry fleet. 3122 W. Armitage.

AUTO washers—$40 week and commission. 2157 N. Cicero-av.

AUTO BODY and FENDER MAN—GOOD PAY. PHONE YARDS 2220.

AUTOMATIC SCREW MACHINE OPER. Plenty of overtime. GOOD PAY. SOUTH SIDE. HYD. 8227.

AUTOMOTIVE generator rebuilder. AUTOMOTIVE transmission rebuilder. MUST BE EXPER.; PERMANENT. POST-WAR. GOOD SALARY.
Miss O'Malley, Buc. 5060

BAKER. Steady position; vacation with pay; good salary; meals and uniforms. FIXLEY & EHLERS. 77 W. JACKSON.

BAKER 1st hand on cakes; modern Evanston bakery; good opportunity with progressive organization. Wilmette 194.

BAKER—Exp. on bread and rolls; good pay. Armitage 9497. 2005 N. Western.

BAKER—Experienced; all around; $70 week. 2004 Larrabee. Michigan 5842.

BAKER—ALL AROUND; Top wages; day work. 2540 N. CLARK-ST.

BARBER—For Wed., Thurs., Fri., Sat. Steady. $35-$40. Call Pullman 1428.

BARBER—Steady or eves.; $45. Come ready for wk. 3743 N. Ashland. Wel. 0354

BARBER—Steady job; hours 9 to 6:30. Closed all day Wednesday. Guaranteed $40. 6307 S. Central-avenue.

BARBER WANTED—Steady or part time. 751 N. ASHLAND.

BINDERY dept. working foreman—5 days; modern offset plant; good pay. Kohoe & Lau, 527 S. Wells. Wab. 6122.

BLACKSMITH—Small machine shop; essential industry. J. H. Channon Corp., 1455 W. Hubbard.

BLOWER—Expd. Rock Wool insulation; top wages; steady work. 7258 S. Halsted.

BODY and fender man—Your own deal in a modern, well equipped shop. 920 W. Sheridan [3900 N.]. Bit. 9752.

BRAKE—Front end, tire repair, lubrication men; good salary, 48 hour week, no Sunday. Steady work, vacation with pay. Firestone Stores, 4400 W. Madison.

BREAD SPONGER
1st hand; start 1 p. m.; highest pay; time and ½ over 8 hours. SCHLOSSER'S Bakeries, 4822 Lincoln.

B. & S. SETTERS AND OPERATORS. TOOL MAKERS. MACHINE OPERATORS. INSPECTORS. Excellent working conditions. ALLIED SCREW MACHINE CO., INC. 1340 S. Michigan-av. Har. 3915.

BROWN & SHARPE auto. screw mach. operators with at least 2 yrs.' exp.; 60 hrs. per week. Accurate Screw Co., 1310 N. Cicero-av.

BUSINESS ENGINEERING FIRM has immediate openings for accountants. Production men and men of quality with intangible selling experience. GEO. S. MAY CO., 840 N. Michigan.

BUTCHER BONERS, TANKHOUSE MEN. to work in slaughtering house; essential industry; 48-55 hr. wk.; steady, good wages, good working conditions. Call Harrison 9300, Mr. Forrester.

BUTCHER—Experience necessary; steady job; good salary. Western Food Mart, 200 S. Western.

CABINET maker—Expd. on store fixtures. 2707 Lincoln-av., Buck. 0358.

CAMERA man—Litho plant needs exp. photog.; must be able to do copy work and multiples on a Rutherford step and repeat camera. Union shop. Casper's Tin Plate Co., 4100 W. 42d-pl.

CHAUFFEURS AND LABORERS—Call Independent Sawdust & Shaving Co., Canal 8122.

CHEMIST—For research work; experienced in resins necessary; permanent for right man; good future after war. State age, educ., and experience. Address L F 465, Tribune.

CHEMIST—Nationally known company; mfg. sanitary chemicals; excellent opty. for right man to become factory supt. Call Yards 3322 for appmt.

Chief Engineer—Stationary
All around experience, including air conditioning. Address M A 552, Tribune.

COAT SHOP HELP
Second baster on men's clothing. ATLAS MFG. CO., 819 W. Congress-st. 4th flr.

COMPO CASTER
Thoroly experd.; steady work; good wages. Plenty overtime. Borin, 1325 S. Cicero.

COMPOSITORS—Exp.; day or night work; good wages with paid vacation. Also exp. Mono. keyboard operators. Apply Pool Brothers, 85 W. Harrison.

COMPOSITOR. One who is looking for a steady post-war job in an ideal place to work; good pay. Call Greenleaf 8900.

COMPOSITORS—Work plenty of overtime. Only good printers apply. Best working conditions in city. Essential work. Address M A 570, Tribune.

COMPOSITORS—Work in essential plant; most modern conds.; plenty of overtime. Phone Peter Paul, Sup. 1223.

COMPOSITOR—One who is familiar with locking up for Miehle vertical presses. Apply 556 Pure Oil building.

COMPRESSION MOLDER
Experienced on plastics. Nu Dell Manufacturing Co., 2250 N. Pulaski.

COPYWRITER. In sm. 4A agency; capable writing food, drug, and mail order copy; ideal cond.; perm., rare opportunity. Address L F 382, Tribune.

CRANE MAN
FOR SCRAP IRON YARD. STEADY WORK. GOOD PAY. BRUNSWICK 0004.

DENTIST—$100 WK.; Draw plus comm.; So. side, O'Connell, 135 S. State.

DENTAL mech.—Gold packer, or gen., full or part time; plenty overtime at 1½ pay; lge. skylight lab.; best wages. AAA Dental Lab., 1573-A Milwaukee.

DENTAL technician—Well estab. laboratory needs a capable, reliable man for the making of false plates and repairs. Address R 536, Tribune.

DENTAL laboratory plate men—Excellent salary; permanent. Apply 123 W. Madison, Room 1920.

DESIGNER-DRAFTSMEN. STRUCTURAL Power plant design experience. SARGENT & LUNDY ENGINEERS, 140 S. DEARBORN-ST.

DIE SETTERS. MAINTENANCE MACHINISTS. MECHANICS. GENERAL LABORERS. Urgently needed for essential work. Crown Can Co., 3501 W. 31st-st.

DIE CUTTING FEEDERS. PRESSMEN. Good pay, pleasant working conditions. Excellent post-war. Advance Finishing Co., 325 W. Ohio, Delaware 5517.

DIE MAKERS
Die casting and plastic molds. Top pay to top men. Midland Die & Engr. Co., 1800 Berenice.

DIE CASTING FOREMAN. Able to design and build die casting dies. Aluminum, zinc, plastics, magnesium. MALL TOOL CO., 7740 South Chicago-av.

DOUBLE SCORER OPERATOR. Steady work; good pay, day shift. Apply Schutter Candy Co., 1013 N. Cicero. Employment office open 8-5.

DRAFTSMEN
VERTICAL PRESSMEN. LABORERS. TRUCKERS. JANITORS. Essential industry; 3000 block west of Loop; excellent working conditions. SACRAMENTO 2628.

DRAFTSMAN—EXPERIENCED. Knowledge of gear work preferred, ideal working conditions, excellent post-war future, top wages. American Stock Gear Co., 5900 W. Ogden-avenue.

DRAFTSMAN — WITH STRUCTURAL STEEL EXPERIENCE; preferably on conveying equipment; 100% war work, with good post-war possibilities. Address L K 336, Tribune.

DRAFTSMAN. Equipment installation work in Clearing District; exper., desirable; opport. for ambitious young man to advance; post-war security. Address L Y 419, Tribune.

DRAFTSMAN—DETAILER. Excellent opportunity with established Chicago mfr. Write full details, exp., educ., age, draft, sal. expected. Address L K 330, Tribune.

DRAFTSMAN
Expd. layout man on tools, dies, fixtures. Perm. Essen. industry. Geo. T. Schmidt, Inc., 4100 N. Ravenswood.

DRIVERS—Good jobs now and after the war with essential industry driving a Mayflower Van thruout U. S. Must be neat, able to furnish refs. Aero Mayflower Transit, 540 N. Michigan.

DRIVERS
Expd.; for scavenger work; top pay to reliable men. Mahoney, 902 W. 88th-st.

DRIVERS—For loop garage; inside work; must be experienced; full time or part time; days or nights. $40-$50 week. 125 S. WABASH.

DRIVER ON MILK TRUCK. Steady position, good wages. 1523 N. Ridgeway, Albany 9624.

FIREMAN
and a boiler room helper. EDGEWATER BEACH APTS. 5555 Sheridan-rd. Longbeach 8500. Mr. McCoy.

FIREMAN—High pressure plant. Y. M. C. A. Hotel, 826 S. Wabash.

FURRIER — Take charge of workroom; one who can give estimates, design, cut, and make coats; highest salary; permanent; exclusive shop catering to hi. class clientele. Address L F 124, Tribune.

GORDON PRESS FEEDER
Apprentice; part time; days. Insurance firm in Wrigley Bldg. SUPERIOR 0444.

GORDON FEEDER
to make ready and feed; essential industry; good working cond. W. M. Welch Mfg. Co., 1515 Sedgwick.

GREASER—Exp'd; excel. earning opportunity. 3039 W. 63d. Rep. 1729.

GRINDER—On light sheet metal work; 100% war work. Chicago Manufacturing Co., 411 N. Trumbull-avenue.

Men—Professions and Trades

JANITORS FOR CIVILIAN INDUSTRY with post-war future. Ideal working conditions; good pay. New Chen-Yu Bldg., 200 E. Illinois-st. Whi. 6595.

B-KELLY PRESSMAN
Top wages pd.; man cap. handl. gloss ink, hairline reg. work. Phoenix Prtg. Co., 720 S. Dearborn. Har. 7626.

KINGSBURY OPERATOR
Must have wide experience on Kingsbury mach.; old mfr.; plenty overtime. Metal Specialties Co., 338 N. Kedzie.

LABORATORY ASSISTANT. Young man, H. S. chemistry, mechanically inclined, to learn wire mill testing and control work. Wilson Steel & Wire Co., 4840 S. Western.

LATHE HELPER
PUNCH PRESS OPR. OR HELPER. MATERIAL MOVER. Experience not nec.—Essential industry.
Aetna Ball & Roller Bearing
4600 W. SCHUBERT.

LATHE HAND—MOLD MAKER
A-1 only; for tool room; pref. man exp. on plastic molds. Victory Mfg. Co., 1722 W. Arcade-pl., nr. Madison.

LATHE operators—Must be exp.; full or part time. Radiad Service, 720 W. SCHUBERT.

LATHE MAN—War work; small shop. YARDS 3120.

LAUNDRY SUPT. Large commercial plant; must be expd.; perm. post-war position; splendid oppor. Ph. Cal. 7044 for appt.

LAUNDRY wringer man—Exp.; $50 per week. Wright Laundry, 1315 E. 57th.

LAUNDRY puller in wash—With or without exp.; 90c hr. 4868 N. Clark.

MACHINISTS
ENGINE LATHE OPERATORS. SHAPER HANDS. BENCH MACHINISTS. Capable of making own setup; have own tools. Wallace Supplies Mfg. Co. 1310 Diversey-parkway.

MACHINISTS
Machine Operators. Machinist Helpers. DANLY MACH. SPECIALTIES, INC. 2100 S. 52d-av., Cicero. Take Douglas Park L to Door.

MACHINISTS AND HELPERS
Engine Lathe Operator. All around shop work. Good pay. Post-war oppor. So. Wabash Engineering, 2929 S. Wabash-av.

MACHINISTS
1st class lathe, external grinder, planer, and boring bar hands.
LAMMERT & MANN CO.
WOOD AND WALNUT-ST.

MACHINIST for asst. foreman — Must make precision setups on mills, turret lathes, drills, etc. Good instructor. Permanent; $1.50 hour to start. Address L F 308, Tribune.

MACHINIST—All around; preferably with tool and fixture experience; also special machinery. A. J. Machinery Co., 117 W. Harrison. Wabash 5003.

MACHINISTS—Small machine shop, essential industry. J. H. Channon Corp., 1455 W. Hubbard-st.

MAINTENANCE and machinists for present and post-war work to do general construction work in metal fabricating plant; essential industry. State age, qualifications and salary desired. Address L F 469, Tribune.

MAINTENANCE PAINTER
Permanent. CRITTENDEN HOTEL, 428 St. James-place. Linc. 2860.

MAINTENANCE pipe fitters needed in mfr. synthetic resin plant—War work; good post-war future. Call Mr. McManus, Col. 2804 or Forest 715.

MAINTENANCE helper — Essential work with post-war future; 51 hour week. 2137 WALNUT-ST.

MASTER mechanic—10 yrs. varied exp. in mech. and electrical work; some supervisory exper. Direct constr. and maintenance in growing chemical plant. Start at $300 month. Address L F 131, Tribune.

MECHANICAL DRAFTSMAN. TOOL DESIGNERS. TOOL GRINDERS. APPLY EMPLOYMENT OFFICE
MILLS INDUSTRIES, INC.
4100 FULLERTON-AV.

MECHANIC
Steady; permanent; good post-war job; top wages. 5730 S. Halsted.

MECHANIC—CONFECTIONERY MACHINERY, ALL AROUND. GOOD PAY. GOOD WORKING CONDITIONS. SUPERIOR 6888.

OPERATORS—Exp. on power sewing machine; hemmers, finishers; also 2 needle machine operators; steady work; good pay; modern, clean factory; ideal working conditions. M. Snower & Co., 361 W. Chestnut-st., 2 blocks north of Chicago-av., ½ block west of Orleans-st.

OPERATORS FOR
ENGINE LATHES. TURRET LATHES. MILLING MACHINES. MUST MAKE OWN SET-UPS. CONTINENTAL CAN CO. 7600 S. RACINE-AV.

ORDER PICKERS. PACKERS. GENERAL WAREHOUSE WORKERS. Steady work; no layoffs; 77½c per hr.; 5 day week; time and ½ over 8 hrs. JUDGE & DOLPH, LTD. 700 W. 22d-st.

PACKERS—Part time; days; convenient loc.; clean work. Apply Room 600, 55 E. Washington-st.

PAPER cutter—Harding Press, 157 W. Harrison.

PAINTERS—Industrial; capable of painting factories, bridges, and elevated water tanks. 7 days wk. All around year work. Give age, exp., draft status. Address L K 520, Tribune.

PAINTERS
White; good salary; excellent working conditions. Apply Del Prado Hotel, 5307 Hyde Park-blvd.

PAINTER—Experienced; union. Call Rockwell 6567, 1805 S. Lawndale.

PAINTERS—UNION; must be reliable. STEADY WORK. HUMBOLDT 0835.

PLASTIC MOLDERS
Injection; expd. or learners; all shifts. NU-DELL MANUFACTURING CO., 2250 N. PULASKI.

PLATERS—Learn a skilled trade, with a young, essen. indus.; gd. post-war prospects. Chesapeake 3122.

PRECISION SURFACE GRINDER
HANDY MAN [tool room]. ELECTRICIAN—Motor maint.
RUSSELL ELECTRIC CO.
340 W. Huron.

PRESSER. Experienced on better dresses, coats, suits. Discount privilege. SAKS-FIFTH AVENUE. 669 N. Michigan-blvd.

PRESSERS — Experienced only, to work in large cleaning establishment; steady; vacation with pay. Can earn highest salary in town with our incentive plan. Michigan Cleaners. 1339 W. 63d-st.

PRESS feeder—Part time; scoring and die cutting on Colts presses; good pay. Ellingsworth Mfg. Co., 200 S. Peoria-st.

PRESSERS—Piece work. Perfecto Cleaners, 821 Emerson, Evanston. Bri. 8402.

PRESSERS—Can make $2 per hr; steady work. Newcastle 2558.

PRESSER—Gd. wages. Madison Cleaners, 3513 W. Madison. Van 6240.

Pressmen-Printers
HORIZONTAL PRESSMAN. UNIT PRESSMAN. CYLINDER FEEDERS. COMPOSITORS. PAPER CUTTERS. Steady jobs; essential work; top wages. See Mr. Rice, 511 S. Sangamon-st., 2d fl.

PRESSMEN
VERTICAL. HORIZONTAL. Steady positions for 1st class workmen. Day or night; in clean, modern shop. JOHN DICKINSON SCHNEIDER. 833 N. Orleans. Del. 4000.

PRESSMAN—Kluge, full or part time; day work; good pay. Noble Label & Box Co., 763 E. Pershing-road.

PRINTER—Compositor and lockup; publication plant; steady; top wages. Lightner, 2810 S. Michigan.

PRINTER and darkroom man for downtown studio—Good salary. Address L Y 434, Tribune.

PRINTER—Hand compositor with makeup and lockup exp.; full or part time; days. Fantus. 440 N. Wells.

PRINTER AND PART TIME CYLINDER FEEDER. 4327 W. HARRISON.

PRINTING PRESSMEN
For Miller P. C.; perm. position; $1.50 per hr.; paid vacation. THE SCHENKER CO., 2301 W. WABANSIA. Arm. 1600.

PUNCH PRESS OPERATORS. FACTORY HELPERS. Light gauge metal fabricating plant. Day work. SCHNEIDER METAL MFG. CO. 1805 S. 55th-av., Cicero.

REFRIGERATION shop man and service man—Commercial work only. Vin. 2625.

ROOFERS and Insulators—Expd. and helpers, on shingles and roll roofing; also helpers on insulation; open shop; steady work. Apply 3525 N. Cicero-av. Palisade 8600.

SANDING AND BURRING. On small metal parts; some exp.; lt. work. PRINCIPAL DIE & STAMPING. 3464 N. Knox.

SERVICE station operator—Wide awake veteran; to learn work on draw and profit sharg. basis; no invest. req. Write for appt. Address L K 524, Tribune.

SEWING MACHINE MECHANIC. Expd.; excellent opportunity; permanent industry; post-war future; state age, work history and salary. Address L F 298, Tribune.

SHOE REPAIR MEN. for positions as managers, jackmen, finishers, etc. Good salaries, pleasant working conditions. All openings are out-of-town. Apply Public Shoe Service Corp., 325 West Adams.

SPRAYERS
Good pay, plenty overtime if desired. Mr. Rome, 801 E. 50th-st.

SPRAYERS, burners, and picklers—Vitreous enamel plant; essential war work; post-war future. 2700 N. Karlov-av.

TAILOR—Bushelman; permanent position guaranteed, ideal working conditions. ILLINOIS CLEANERS & DYERS. St. Charles, Ill., Phone 168.

TAILORS—Expd. on fine coats; steady work; good pay. Armando Tailors, 35 W. JACKSON, ROOM 33.

Testers and Adjusters
Working knowledge of test equipment; radio exper., amateur or factory, necessary. Address L K 345, Tribune.

TIRE SERVICE MAN. ESSENTIAL INDUSTRY; GOOD PAY. 752 N. OGDEN. SEELEY 1833.

TOOL AND DIE MAKERS. STOCK ROOM CLERKS. JANITORS. MACHINE HANDS. Good chance for advance. Modern plant. OHMITE MANUFACTURING CO. 4851 W. Flournoy-st. 1 blk. S. of Harrison-st. Apply daily, 8 to 5 p. m.

TOOL AND DIE MAKERS
PUNCH PRESS OPERATORS. GENERAL MACHINE SHOP HELP. BOX MAKERS [WOOD].
Sola Electric Co.
1850 S. KOSTNER.

TOOL designer—Engineers dept.; war factory; should know job shop operation; exp. on jigs, fixtures, and perishable tools; prefer toolroom exp. Cummins Perforator, 4740 Ravenswood.

Men—Professions and Trades

TIRE MEN
EXP. VULCANIZERS, MOLD MEN, RECAP AND REPAIR TRAINEE. 60 hours; time and ½ over 40 hours; modern shop. Call Mr. McDaniel. CALUMET 1568 or VICTORY 3400.

TOOL DESIGNER
Capable and experienced; excellent opportunity in sml. engineering dept.; well estab. mfr. Address L F 125, Tribune.

TOOLROOM foreman—Job shop exp.; must have clean record that stands checking; good pay; exc. opp. for right man. Mr. Misiak, Central 4876.

TOOL AND DIE MAKERS. MACHINISTS-BENCH HANDS. DAY WORK. PLENTY OF OVERTIME. Sunnyside Tool & Mfg., 2222 N. Cicero.

TRUCK DRIVERS—Steady work; essential to war effort; also steady post-war. Union wages. Kirchwehm Bros. Cartage Co., 1722 W. Carroll-av.

TRUCK DRIVERS—Expd., pickup and deliveries. Also TRACTOR DRIVERS. Northwest Cartage, 900 S. May.

TURRET LATHE SET-UP MAN
O. D. JENNINGS & CO.
4309 W. LAKE-ST.

WAREHOUSE MEN
for essential industry; post-war security. ADMIRAL CORP., 3815 Armitage-av.

WELDERS—Good combination; mostly electric; able to drive truck; stdy. wk. Call Sou. 7509, or apply 9363 Ewing.

WINDOW shade, for sewing and assembling—Experience preferred but not essential. Address J T 65, Tribune.

WINDOW TRIMMER
Exc. oppor. in W. side dept. store. Give details. Address L K 280, Tribune.

WOODWORKING plant wants experienced nailers. Can make $12 day. Also men on band saw and general woodwork help. Day-night shifts. Post-war work. Apply factory, 4239 Madison, 2d.

WOODWORKERS—Stock sawyer and spray finisher; expert; good pay. 2133 S. Kedzie-av.

Montgomery Ward
FULL TIME POSITIONS.
Shipping checkers. Stock men.
Supply boys. Preparation clerks.
Paper baler. Checker-packers.
Part time work, 8 a. m. to 8 p. m.
3701 CORTLAND-ST.
Open daily, 8 a. m.-5; Sat. to 1 p. m.

D. O. JAMES MFG. CO.
1140 W. MONROE-ST.
AN ESSENTIAL INDUSTRY.
Draftsman.
Assemblers. Truckers.
Lathe Hands. Turret Lathe.
Boring Mill.
Grinders.

100% DEFENSE WITH POST-WAR FUT.

Sawyers.	$1.10 per hr.
Wood box makers.	$1 per hr.
Machine hands.	90c per hr.
Loaders.	85c per hr.
Laborers.	80c per hr.

54 hrs. guar. Time and ½ over 40 hrs. See Charley Green or George Alton. 1622 W. MONROE, CORNER OGDEN.

AN ESSENTIAL INDUSTRY
MULTI DRILLS [set up and operate]. RADIAL DRILL OPERATORS. COIL WINDERS. Rough Grinders, Truckers.
General Elect. X-Ray
236 S. Damen. Op. 8-5 Mon. thru Sat.

Jobs with Post-War Security
Electricians. Machinists and helpers. Machine repair men and helpers. Oilers and greasers. Painters.
CAMPBELL SOUP CO.
Central Division. 2550 W. 35th-st.

VETERANS! We need WELDERS. Experienced on mild steel. Also Welders' Helpers. Paint Sprayers. Squaring Shearmen. Sheet Metal Workers. Press Brake Operators. Chippers, Grinders, Laborers. Industrial Metal Fabricators, Inc., 6316 S. Western-av.

ESSENTIAL INDUSTRY NEEDS
Mach. operators. Orderly.
Electrician. Assembler.
Millwright. Bench hands.
Sweepers. Inventory clerk.
Painter. Tool crib clerks.
UNION SPECIAL MACHINE CO.
416 N. FRANKLIN-ST.

MEN
Machinists—Painters. Porters—Truckers—Shipping. General Factory Workers. Good pay. IMPORTANT war time work. Permanent. Excellent transportation.
BRACH'S
4656 W. Kinzie. Near Lake and Cicero.

100% DEFENSE WITH POST-WAR FUT.

Sawyers.	$1.10 per hr.
Wood box makers.	$1 per hr.
Machine hands.	90c per hr.
Loaders.	85c per hr.
Laborers.	80c per hr.

54 hrs. guar. Time and ½ over 40 hrs. See Charley Green or George Alton. 1622 W. MONROE, CORNER OGDEN.

UPRIGHT tapper opers. Shipping rm. helpers—Janitors, male or female. Headermen. Solid or open die. Roll thread set-up man. Machinists. Boss Bolt & Nut Co. 3403 W. 47th-st.

Essential War Work. POST-WAR OPPORTUNITY. Assemblers. Inspectors. Stock Clerks. Laborers. Auto. Screw Mach. Operators. Auto. Screw Mach. Repair Men. DOLE VALVE CO. 1913 W. CARROLL.

$47 TO START
Tire plant seeks active men to learn critical trade. Rapid advance in pay. Also exp'd recappers, vulcanizers, cutters, buffers, builders, moldmen. High pay. 2483 MILWAUKEE-AV.

YOUNG MAN—Assist owner small mfg. laboratory; knowl. chemistry helpful; willingness to work most important qualification. Write fully of yourself, sal. expected. Address L T 302, Tribune.

PRODUCTION FOREMAN. Experienced in plastics or plastic assembly. Must be familiar with tools, dies, and production methods. ADDRESS M A 214, TRIBUNE.

CLOROX CHEMICAL CO. Essential industry. We need factory help; full or part time, skilled and unskilled labor; excel. opport. 5063 Merrimac. Port. 6650.

HELPERS—5 DAY WEEK
ON BEVERAGE TRUCK; $28.70 TO START; RAPID ADVANCEMENT. Manhattan Bottling, 306 W. 29th-st.

PART TIME HELP
Light, clean factory work; exp. not nec.; choice of hours. G. J. Aigner Co., 503 S. Jefferson, 6th floor. Har. 7414.

MEN AND BOYS—For light work in small, pleasant, war factory; full or part time; day or night shift. You'll like it here. Trippe Mfg. Co., 564 W. Adams-st.

ACTIVE MEN. Essential warehouse and food processing; good pay; plenty of overtime; plant cafeteria; 1st and 2d shifts. JOHN SEXTON & CO. 500 N. Orleans.

YOUNG man—Single, knowledge of electricity; ability to follow elec. circuits; to learn service of essen. comm. equip. Perm. Rm. 1010, 160 N. La Salle-st.

MAN to operate blow-in rockwool insulating dept. for co. serving northern Illinois. Mr. Paulson, Man. 7072.

LABORERS—Coal; can earn over $15 day; advances daily. 1545 S. Cicero.

—Men—Pharmacists—

PHARMACIST—Good pay; liberal commission; good hours. Phone Indiana Harbor 1328, Goodman Drug Co., 3502 Main-st., Indiana Harbor, Ind.

REG. or asst. to work 2 or 3 nights a wk. Refs. Rhodes Drugs, 7901 S. Rhodes

—Farm and Garden Help—

SINGLE man wanted—To work on a dairy farm; two miles N. of Crystal Lake. TOP WAGES. Address K 343, Tribune.

MAN—Experd.; single or married; to work on dairy farm. Good wages. Calumet 7118.

GARDENER or caretaker—On sm. farm nr. Chgo.; also farmer. Irving 4600, Mr. L. Schudnow, 2512 Irving Park-rd.

—Men—Butlers, Chauffeurs—

HOUSEMAN—Gen. clng.; in priv. home; go nites. Refs. Top salary. Atl. 1302.

—Men—Hotels, Restaurants—

BARTENDER—Part time eves; Polish speaking. 1944 Chicago-av.

BELLMAN—Relief, older man; neat, alert, for large residential hotel. Good pay, uniform, and tips. See Mrs. Vanders, 5454 South Shore-dr. Plaza 1000.

BUS BOYS DISHWASHERS HAMBURGER MEN
UNIT MEN
Top wages; paid vacation; excellent working conditions. Apply main office, O'CONNELL'S, 422 E. Grand-av.

BUS BOYS AND DISHWASHERS
Top wages and meals. No Sundays or holidays. ONTRA CAFETERIA, 123 N. Wabash.

BUS BOYS—COLORED
No Sundays, holidays, or evenings. Meals and uniforms furnished. BOLLING'S, Room 225, Mdse. Mart.

BUS boy—For dining room and banquet, dependable, willing person required. Full time. Col. 3248. OAK PARK ARMS HOTEL.

BUS boy—Wht.; 5:30-9 p. m. Phelps & Phelps Colonial Rest., 6324 Woodlawn.

CARVER BUS BOYS STORE ROOM MAN
No Sun.; good hours, sal., meals, unif.
HARDING'S, 68 W. MADISON

CARVER-STEAMTABLE MAN. We have openings for 2 good men; perm. pos.; good pay and hrs.; no Sun. BERGHOFF RESTAURANT, 17 W. Adams. See L. W. Berghoff.

CHEFS—for loop restaurants; good pay and working cond.; no Sunday work. Address L K 421, Tribune.

CHEF and short order cook—Expd.; good wages. 712 Broadway, Gary 27089.

CLERK—Relief; 2 day reliefs; 1 night relief; 8 hrs.; must know transcript. Parkway Hotel, 2100 Lincoln Pk. West.

2D COOK 2D BAKER
Apply Mr. Baker, Cafeteria. DOUGLAS AIRCRAFT PLANT. Higgins & Mannheim-rds. Phone Avenue 2000, ext. 366.

COOK-GRILL MAN
Good sal. Exp. in grill and broiler work. ADLER DRUG CO., 1039 Bryn Mawr or ph. Linc. 0845.

COOK—SHORT ORDER
GOLD'S RESTAURANT, 810 W. ROOSEVELT.

COOK. Cafeteria exp. preferred; some evening work only till 8; no Sun. Apply employment office, 6th floor. Wieboldt's, Lincoln near Belmont.

COOK—Fraternity house; good pay; live in. Call after 5. Delaware 0755.

COUNTER men—Good pay; steady work; no Sun. or hol. 1463 S. Morgan.

DISHWASHER—Machine operator; food, good wages. Call Edgewater 7411.

DISHWASHER — Also bus boy. Plaza Hotel Restaurant, 1543 N. Clark.

—Men—Hotels, Restaurants—

DISHWASHERS—BUS WORK. Colored men and women; steady jobs; day work; excellent working conditions; meals and uniforms furn. B-G FOODS, INC. See Miss Adams, 2d fl., 174 W. Randolph.

DISHWASHERS PORTERS
CHICAGO ATHLETIC ASSOC., 12 S. MICHIGAN.

DISHWASHERS—8 hours; top pay; no Sundays. Stevens Bldg. Restaurant, 8th fl., 17 N. State.

DISHWASHER—Wht. or col.; $30 wk.; no Sun. Wheel-Inn Cafe, 6308 S. Kedzie

DISHWASHER—No Sun. or holidays; good pay. 5206 W. Madison-st.

DISHWASHERS—Expd.; $40 per week. Barney's Market Club, 741 W. Randolph.

FLOOR MAN
Good salary, meals; no Sundays or holidays. W. C. Phillips, Harmony Cafeteria. 15 S. Wabash.

FOUNTAIN MAN — EXPER. $45 TO START. 901 N. STATE. DEL. 2060.

GRILL MAN—Expd.; $57 wk., 8½ hr. day, 6 day week. Apply noon-10 p. m. Sherwood Forest, 32 Madison-st., Oak Pk.

HAMBURGER Man—$48 a week and bonus; 6 days; no Sunday or holiday; 12 noon till 9. 7109 S. Chicago-av.

HAMBURGER MAN—$1 AN HOUR. SILVER PALACE, 3348 DIVERSEY

HANDYMAN—Oak Park Apt. Hotel; $150 mo. Village 8500, Austin 8510.

HOUSEMAN—PORTER
Wall wash., man for night wk. clng. lobby; hseman. for day wk. and wall washer for day work. Embassy Hotel, 2756 Pine Grove. Diversey 4440.

HOUSEMAN. White or Colored; 8 hrs., 6 day wk.; good pay; steady work. Mgr., Alcazar Hotel. Van Buren 7500.

HOUSEMAN—$5 a day; white or colored; special, easy work; 8 hr. day; no Sundays. Apply ready for work. Mr. White, 4131 Sheridan-rd. Graceland 1020.

HOUSEMAN — Permanent position; good salary, with room, board, laundry, and medical care. 6140 Drexel-blvd.

HOUSEMAN—Exper.; for small hotel; gd. pay; permanent. Dorchester Apt. Hotel. 1401 HYDE PARK-BLVD.

JANITOR'S helper—See engineer. 422 Melrose.

NIGHT CLERK—Expd. for north side residential hotel; good hours, good salary. Apply in person. 5220 W. Kenmore or call Lon. 4900, Mr. Shane.

NIGHT clerk or watchman—Oak Park Apt. Hotel; $25 wk.; handyman, $38 wk. Village 8500 or Austin 8510.

NIGHT clerk, switchboard, and transcript—Salary and apt. Call Wed., Thurs., or Fri., Lakeview 7010.

PANTRY AND SANDWICH MAN
Apply chef, HOTEL ATLANTIC, 328 S. Clark.

PANTRY MAN—Exp'd; good hours; no Sundays; good working conditions. 175 W. Madison.

PORTER
Exp.; excellent salary and working cond. Apply Town House, 6935 Sheridan-rd.

PORTER — NIGHTS; SHORT HOURS. 333 N. AUSTIN. COLUMBUS 3332.

PORTER—White; nights; $6 day, meals. Good job. Elliott's, 534 W. 55th-st.

PORTER—Day work; good pay to the right man. Maryland Drug, 900 N. Rush.

SHORT ORDER COOK — Sheridan Restaurant, 3946 Sheridan-rd.

SODA dispenser—Experienced; good hours; $50 week and meals. Meyer Drugs, 5600 W. Lake-st.

STEAM TABLE man—Good salary and meals. See Chef, Helsing's, 164 N. State.

COUNTRY CLUB—Single man or couple. Porter and kitchen work. Oriental considered. Top wages, room, and board. Address K 452, Tribune.

—Salesmen—

ACCIDENT, hospitalization, and health insurance salesmen—Intangible experience helpful but not necessary; direct leads, $150 per week comm. See Mr. Sullivan, 222 N. Wells, Rm. 1421.

BEVERAGE ROUTE SALESMEN. Estab. route, post-war future; 5 day week; no Sat. or Sunday; salary and comm.; ex-service men preferred. Royal Crown Bottling, 3830 S. Michigan.

PHARMACEUTICAL Detail and sell; ethical line; permanent; territories Chicago and outside; salary, expenses, bonus. Address L K 364, Tribune.

REAL ESTATE SALESMEN—3 exp. men with cars, to show imp. prop.; over 1,200 listings; plenty of prospects; abundance of advertising; $200 plus commissions. 1 N. La Salle, Rm. 2219. State 5940.

REAL ESTATE SALESMAN. Live, old estab. N. S. office offers excel. opportunity to exper. man with car. Weekly draw. acct. Mr. Ellert. GRINDLE REALTY LTD., LON. 7100.

REAL ESTATE—Exceptional opp. is open to key man; must have present day exp. selling vac. for post-war homes; gd. comm.; lib. draw. acct.; our prop. fully improved. 140 N. Dearborn, Room 1304

ROOFING, siding and insulation—Men and women; $3 day draw on commission. 8019 Exchange.

ROUTEMEN—Prefer ex-service men, calling on retail grocers, Chicago area. SAL. AND COM. Industrial Bleach, 2641 N. Kedzie-av.

$250 MO. GUARANTEE
Substantial comm.; essential work. SALESMEN. CANVASSERS. SOLICITORS. Mr. Carnevale, betw. 10 a. m.-2 p. m. Holland Furnace Co., 3942 W. Belmont.

THE Salada Tea Co. wants a salesman for north side Chicago; salary and car furnished; please write for appmt., stating previous employers, for reference purposes. 315 E. Grand.

ROUTE salesman—For estab. wholesale baking route; union scale; $55 per wk. plus comm. We will train you. Perm. work. Interview Wed.-Thurs.-Friday, 114 S. Racine-av.

SALESMAN—To contact truck and fleet operators; some automotive knowledge helpful; salary, car furnished. Write only, giving full particulars. H. G. Kast, Temme Spring Corp., 1515 S. Wabash.

SALESMAN — By newly opened Chicago sales office, to sell specialty equip. to war plants and essential industries; liberal commission. See Mr. Smith, Room 409, 209 W. Jackson.

AN opportunity for the highest type salesmen to make real money on commission basis now and post-war. Knowledge of office procedure or accounting helpful. Address K M 163, Tribune.

ELDERLY men—Old estab. co. has openings in north and west side territory; canvassing roofing and insulation; experience not necessary; draw against comm. 3820 W. Chicago-av.

MAN with car—To call on live real estate leads. We will train you. Drawing account and commission. A real money making opportunity. Room 507, 139 N. Clark-street.

DRAFT EXEMPT OR EX-SERV. MEN—Route salesmen for established route; essen. to war effort; perm.; sal., comm.; 5 day week; 2 weeks' paid vacation. Lambrecht Creamery, 4150 Fullerton.

EX-SERVICEMAN as truck salesmen to operate Coca Cola cup vending machines; also repair men for inside and outside service work. Chicago Concessions, Inc., 751 S. Des Plaines, 2d fl., Mr. Baumeister

MAN with car—To sell insulation and roofing; perm.; full time; salary and commission. Call between 5-6 p. m. 4520 W. BELMONT-AV.

—Men—Miscellaneous—

PART TIME WORKER. Assistant in shipping rm.; wholesale food business. Choose own hours, 9 a. m. to 5:30 p. m. Swiss American Food Co., 621 W. Randolph. Ran. 9476.

STUDENT SWITCHMEN
We pay for student trips. PENNSYLVANIA R. R. Apply Room 206, 333 W. Polk.

EARN $8-$9 PER DAY
delivering phone books. Several weeks' work. Apply at once. Pay daily. 419 E. 25TH-ST., 9 a. m.-6 p. m.

WESTERN UNION. Men, women, 40 yrs. and older; inside work; essential; no experience necessary. Day or eve. 427 S. La Salle. 8 a. m.-5:30. Sat. 2:30

JANITORS—NIGHTS
Modern plant; excell. trans.; bonus. HABER CO., 900 W. North-av. 2d floor.

YOUNG man for scientific plastic moulding work—With or without experience; essential industry. 55 E. Washington-st. Room 815. Fra. 3594.

COAL HIKERS
AND HELPERS. Spencer Coal, 4618 Belmont-av.

TRUCK DRIVER
YARD HELPERS. Spencer Coals. 4618 Belmont.

INSIDE WATCHMEN. $35, 5 nites, 60 hrs.; $44, 6 nites, 72 hrs.; hosp. and sick benefit insurance offered. 211 W. Wacker. Room 1308.

EX-SERVICE man—Expd. or wishing to learn auto parts business; no layoffs. Standard Unit Parts Corp., 2027 S. Michigan. Calumet 4730. Mr. Johnson.

COLORED man—To work in ice cream plant; steady; good pay, clean work; overtime if desired. 613 S. Morgan. Mr. Gerber.

MAN—Learn machine operating; also man unload cars, work in shipping room. Apply till 11 p. m. Columbia Envelope Co., 345 W. Hubbard-st.

MAINTENANCE MAN—ASSISTANT FOR ESSENTIAL INDUSTRIAL PLANT. APPLY HOSPITAL LIQUIDS, INC., 843 W. ADAMS-ST.

CADDYMASTER—Experienced with boys or with caddies. Salary $175 a month with room, bd. Glen View Club, Golf, Ill. Tel. Rog. 7821.

GARAGE MAN to service trucks in large garage; night work; must be good driver; steady work in essential indust. 4915 S. Campbell.

ORDER fillers—Machine hands; post-war fut. Plenty overtime. See Mr. Hunt, Craftsman Wood Serv., 2727 S. Mary.

ELDERLY man—For inside night watchman work; 3 nites and 2 days each wk. B. Kuppenheimer & Co., 4101 W. 18th-st.

MAINTENANCE man—For small hospital. Good salary. Montrose Hospital, 2544 Montrose. Keystone 2000.

BOYS and girls—For after school; light factory work; good pay; pleasant work. RHO-JAN, 31 S. FRANKLIN.

MAN—To run freight elevator in 4 story bldg. and take care of boiler, stoker fired. Phone Harrison 1200.

PORTER—Colored; salary $32, plus meals, uniforms, and other incentives. Triangle Restaurant, 171 W. Madison.

MAN—For general and shipping room work; steady employment; exc. pay and hrs. Knox Chemical Co., 3646 Broadway.

VETERANS WORLD WAR II. Good steady job awaits you; pay up to $36.40. 237 E. Grand. Mr. Specter.

PART time—To pack and handle cut flowers; good wages. Eric Johnson, Inc., 630 S. Wabash. Har. 0329.

PLASTERER'S helper—Good, steady work; $1 an hr. to start. Call Mr. Henry. IRVING 3374.

NIGHT porter—To clean small fleet of trucks; must be able to drive. Sheldrake 5140. Armitage 2727.

BAKERY HELPER—Good salary. Apply Lambrecht Bakery, 851 E. 79th-st.

AUTO wrecking yard man—Experienced. Longbeach 6708 for appointment.

MAN—At once, to work in shop; good pay. 120 W. Illinois.

DRIVERS—Rug cleaning establishment; ex-service man pref. 8595 S. Chicago.

MAN—With sedan; to drive salesman afternoons. Address L F 178, Tribune.

YOUNG man—17, draft ex.; gd. driver; bring birth cert. 4246 Lincoln-av., 9-3.

—Men—Miscellaneous—

MEN—BOYS
War work laborers, for permanent positions; also packers, shippers, receiving helpers, truckers, nailers, sealers, banders, and manufacturers. COMFORT MFG. CO., 500 S. Throop-st., 5th. 1 block from L, bus, all surface cars.

MEN—General Factory
ESSENTIAL FIRM. Shiping, receiving, stockroom. Operators, janitors, machine helpers. Day or night work; inside work; steady. Overtime pay and night shift premium. 2D FLOOR, 823 S. WABASH.

ESSENTIAL WORK
Beam press operators. Stock truckers. Freight packers. Rivet machine operators. Permanent positions. Free hospitalization insurance. The Scholl Mfg. Co., Inc., 213 W. Schiller-st.

Essential Industry
Needs packers, scalers, box banders, general laborers; top wages; time and ½ after 40 hours. Steady work after war. Ask for Mr. J. Nelson. ILLINOIS PACKING CO., 911 W. 37TH-PLACE.

VETERANS and draft exempt men. EARN $45 TO $55 PER WEEK while learning trade in printing, paper cutting and machine adjusting. TRANSO ENVELOPE CO. 3542 N. Kimball-av.

LIFE MAGAZINE
Light machine work. Night janitors. 330 E. 22D-ST.

RETAIL ROUTE SALESMEN
Steady work; good pay; vacation. Apply at branch nearest your home.
BOWMAN DAIRY CO.

MEN (10)
Order fillers, parcel post packers, general warehouse work; full or part time; permanent positions; essential industry. Vaughan's Seed Store, 601 W. Jackson.

MEN—Do you know you can make $5-$7 per night setting pins in a large, clean bowling alley? No exp. nec. Pick your own hours and days; full pay every night. Howard Bowl, 1777 Howard.

AUTO POLISHERS AND SIMONIZERS. A real oppor. for steady position; good pay and excel. working conditions.
BOULEVARD BUICK CO.
2257 S. MICHIGAN-AV. CAL. 4626.

ELECTROTYPE FOUNDRY. Wants all around labor help. Day or nite; good wages. Also older men delivery in building. Chicago Electro Co., 2137 Calumet or 6th flr. office.

CAR CLEANERS
Apply BURLINGTON R. R. COACHYARD, 14th and Canal.

WE have several positions open in our rug cleaning plant—Delivery men, shipping rm. helpers, washers; ex-service men and others considered. H. C. NAHIGIAN & SONS, INC. 2522 Chicago-av. Apply mornings.

FULL OR PART TIME JOBS
Handling of mail or baggage; 16-50; good pay; day or night shifts open. CHICAGO UNION STATION CO., Employment office, 516 W. Jackson.

INSIDE DAIRY WORKERS
Essential work in a permanent food industry; good wages. The Borden Co., 312 W. Chestnut, 3014 N. Tripp-av., 320 W. 70th-pl., 7301 W. Harrison, Forest Pk.

MEN AND BOYS. You can earn $40-$50 each week and no experience necessary. Work is clean. We pay weekly. See Mr. Blaine, Rm. 450, HOTEL SHERMAN, Sunday, 2 to 4; weekdays, 4 to 6.

SHIPPING ROOM
and light DELIVERIES. Part time; good opportunity. Dutch Mill Candies. 2222 Diversey.

HELPER IN SHIPPING DEPT.
ASSEMBLING AND RECEIVING. 90c PER HOUR; 40 HOUR WEEK. RM. 430, 323 W. POLK-ST.

COLORED MAN
Part time; factory and stockroom work. APPLY 2451 S. MICHIGAN, 2D FLR.

DOCK WORKERS
Steady work; time and ½ for overtime. Seng Waterway Warehouse Co., 310 W. Polk-st.

PART TIME WORK
Men and boys over 16 for light mfg. Essential war work. Pick your own time from 8 a. m.-11 p. m. 933 N. Cicero-av.

PACKER
Young man; full or part time; live on North Side. Apply VENUS. 123 N. Wacker-dr., cor Randolph.

JANITOR. Exp. to do janitor work, some boiler firing exp.; midnight shift, 11 p. m. to 7:30 a. m.; perm. job. Republic Drill & Tool Co., 322 S. Green.

EX-SERVICE MEN
Unskilled help in photo engraving and electrotyping; good wages, pleasant surround., insurance, and hospitalization. Pontiac, 812 W. Van Buren.

MEN. Part time kitchen work; 30 hour week. Liberal hourly rates and meals. Personnel Office, PALMER HOUSE.

GUARD—MAN with HONORABLE DISCHARGE SINCE PEARL HARBOR. 9 hour shifts; unif. furn.; paid vaca. KRAFT CHEESE CO. 450 E. ILLINOIS-ST.

ORDER fillers and gen'l stockroom workers—Perm. positions; essen. indus.; gd. sal. and working cond. Apply B. F. Goodrich Co., 333 W. Lake. See Mr. R. E. Johnsen.

LABORERS—COLORED OR WHITE. 100% war work; no exper. nec.; average pay $40 to $50 per week, vacation, bonus; day or night shift. ACME BARREL CO., 2300 W. 13th-st.

INVESTIGATORS. Men, 21 to 36, nat'y known shopping serv.; some travel; excel. opp'y; good start. sal.; perm. post-war. We train you. 14 E. JACKSON, SUITE 1414.

EX-SERVICE MAN. SOAP DRIER OPERATOR. Exper. not necessary. Steady work. Good wages, vacation, bonus. CALL LAFAYETTE 3607.

GOOD PAY WHILE LEARNING. Lens grinding; evening class now organizing; essential industry; permanent, with excellent future. The House of Vision, 30 N. Michigan.

HELP WANTED—WOMEN

—Women—Stores and Offices—

ACCOUNTING DEPT. CLERK. Exc. post-war opty. for young girl; accounts payable; relief switchboard; gen. clerical detail; limited exp. desired but not nec. Packard, 2357 S. Michigan.

ACCOUNTING clerks—Cost and pay roll; typists, relief switchboard operator, expd. Apply National Machine Works, 1559 N. Sheffield.

ACCOUNTS receivable bookkeeper—Some typing; in pleasant loop office. R. 650, 35 E. Wacker-drive.

ACCTG. dept. wants girl for pay roll wk. Exp. helpful, neat hand, congenial fellow workers. 2436 W. 15th-st.

ADDRESSERS, TYPISTS. PART TIME; EVES., SATURDAYS. NEAT, STEADY WORKERS. GOOD PRICE OR HOURLY RATE. 30 W. WASHINGTON, RM. 611.

ADDRESSOGRAPH OPERATOR
29½ hours part time; no referral slip needed; 75 cents an hour. National Clothing, 4606 S. Ashland.

ADVERTISING research organization offers excellent opportunity—Must be efficient organizer; alert; assume responsibility; no shorthand or typing required. 173 W. Madison, 16th floor.

ASSISTANT bookkeeper—Must be good at figuring and typing. Dear. 8332.

BAKERY salesgirls—West, North, Oak Pk. INVESTIGATE OUR HIGH WAGES. Apply 11 a.m.-3 or Lon. 8684 for appt. Schlosser's Bakeries, 4771 Lincoln-av.

BAKERY salesgirls—9 a. m.-6 p. m.; also part time; good salary; no Sundays. Hopfner Bakery, 4754 Lincoln-av.

BAKERY salesgirl—Nice hrs., good pay; no Sun. or holidays. 2320 N. Cicero.

BAKERY Salesgirl—Weber's Bakery, 1325 E. 55th. Hyde Park 9383.

BAKERY SALESGIRL—$36 A WEEK. Gd. hrs. No Sundays. 1844 Blue Island.

BANK CLERKS—PART TIME
Junior and Senior Clerks, Pages, Typists. Stenographers, Machine Operators. Day work; up to 30 hours per week; individual consideration as to hours of work. Apply CITY NATIONAL BANK, 208 S. LA SALLE-ST.

BANK trainees — I.B.M. and Burroughs machine bookkeepers; good working conditions. Merchandise National Bank. Call Mr. Lewis, Whitehall 4500.

BILL Clerk and Typist—Exp.; essential war industry. Woodworkers Tool Works, 222 S. Jefferson.

BILLER TYPIST
Fine opportunity to advance. Permanent position. Also file clerks, office clerks. Vaughan's Seed Store, 601 W. Jackson.

BILLER—UNDERWOOD BKPG. MACH. Part time or permanent; 5 day week. Rm. 2235, 135 S. La Salle. Ran. 9760, Miss Hodge.

BILLER—Experienced on Moon Hopkins; in cosmetic co.; 40 hr. wk.; gd. sal. Haymarket 8222. 361 N. Morgan-st.

BILLER—FULL OR PART TIME. Huber & Huber Motor Express, Inc., 55 E. 33d-st., Cal. 2500.

BILLER-TYPIST. Some stenographic work; 5 day week. 2700 N. KARLOV-AV.

BILLING CLERK. SWITCHBOARD-GEN. OFFICE CLERK. These 2 jobs are permanent with excellent pay. Apply Knaus Truck Lines, 3030 S. Ashland-av. Lafayette 7510.

BOOKKEEPING MACHINE OPERATOR. Know 7800 machine. COMPTOMETER OPERATOR. Know all operations. STENOGRAPHERS—Take dictation. MINNEAPOLIS-HONEYWELL. 4737 W. Division.

BOOKKEEPER—For retail jewelry store, capable of taking full charge, gen. ledger, pay roll, and all nec. state and federal reports. HOLLAND'S, 6335 S. HALSTED-ST.

BOOKKEEPER—Expd. on National Cash or Burroughs mach. Perm. position. Fine oppor. Milwaukee Avenue National Bank, 1200 N. Ashland, Brun. 4040.

BOOKKEEPER—National cash register; state exp., salary, age and nat'l or bkkpg. knowledge and willing to learn. Address M A 424, Tribune.

BOOKKEEPER, BILLER — $45 to $50 wkly.; rapidly growing mfg. business; 100% essen. Fine post-war opportunity. 2d Floor, 412 Orleans-st.

BOOKKEEPER, assist.—Small advertising agency. Mail or make application, Room 1706-7, 141 W. Jackson-blvd.

BOOKKEEPER—Exp'd; good salary; for small office in loop. Address L F 54, Tribune.

BOOKKEEPER, asst.—Credit exper. helpful but not essential. American Pneumatic Carpet Co., 3920 Armitage.

BOOKKEEPER-stenographer—Small office, good hours, pleasant sur. Good pay. Katzman & Ware, 327 W. Adams, 4 fl.

CANDY counter salesgirls—Full or part time; bring proof of age. Confection Cabinet Co., 430 W. Erie. Mr. Koenig.

CASHIER—Currency exchange experience. West of loop; good salary. Address J K 168, Tribune.

—Women—Stores and Offices—

CASHIER—Neat and pleasant; age 21 to 35; 11 a. m. to 2:30 p. m., 6 days week; no Sunday work; $15 week and lunch. TRIANGLE RESTAURANT, 225 S. Wabash, Mrs. Madden.

CASHIER
Experienced cashier; south side; good pay and steady employment. Aetna Auto Parts Co., 2018 S. State.

CHECKING AND FILING CLERK. Hours 9 to 5, no Saturdays. Ask for Miss Jurs, 330 S. Wells, room 1518.

CLERICAL WORK in fur. dept., with some knowledge of bookkeeping — Must have good references; permanent position. Mr. Bell, Delaware 8154.

CLERKS—NORTH SIDE
ATTRACTIVE POSITIONS. RAPID ADVANCEMENT. GOOD SALARY. Typists—Chartists—Comptometer Oper. Acctg. Clerks—I. B. M. Tab.-Key Punch.
A. C. NIELSEN CO.
Nielsen Bldg. 2101 Howard-st.

CLERK-TIMEKEEPER — No experience necessary. Good pay, time and ½ overtime, paid vacation. Excel. post-war opp. HART SCHAFFNER & MARX. 4522 W. Cermak-road.

CLERK-TYPIST
For general office work; prefer girl good at figures. Good opportunity. Apply 666 W. Division-st.

CLERKS AND TYPISTS
RUSSELL ELECTRIC CO., 340 W. Huron.

CLERKS—Variety office work; some typing. Good starting salary. Steady. Post-war work. Ph. Mr. Peck, Lincoln 7260.

CLERK—General office, typing, figuring; 5 day week; good salary; South Side office. Manager, Boulevard 4007.

CLERK. Interline receivable clerk; 40 hr. wk.; pleasant conditions. Call Hay. 5030.

COMPTOMETER OPERATORS. TYPISTS. COST CLERKS. ORDER CLERKS. BLUEPRINT CLERKS. STATISTICAL TYPISTS.
Illinois Tool Works
2501 N. KEELER [4200 West].

COMPTOMETER OPERATORS, Full or part time. Interesting work; good salary. WORKMAN SERVICE, 58 E. Washington. Randolph 8250.

COMPTOMETER OPERATOR. Permanent work; good salary. A. & P. Bakery, 5708 S. Perry-av. 2 short blocks west of State & 57th-st. Wentworth 0617.

COMPTOMETER OPERATOR
Sales analysis work; frozen food business; 40 hour week. Mr. Shepard. Harrison 6363.

COMPTOMETER OPERATORS. $192 month—48 hr. wk., and $150 month—40 hr. wk.; excellent future. TELEPHONE WABASH 8528.

COST DEPARTMENT
High school graduate; general office; good oppty.; ideal working cond. EKCO PRODUCTS CO., 1949 N. Cicero-av.

COST accountant—Young; expd.; good opportunity. Address L K 461, Tribune.

COUNTER girl or woman—Dry cleaning store. 739 S. Cicero. Col. 8661.

CREDIT woman—Experienced. Liberal salary. Miller Fur Co., 166 N. Michigan.

DENTAL ASSISTANT—Expd.; Hyde Park office. Good position. No evenings. Call Fairfax 1699 after 7 p. m.

DICTAPHONE—SECRETARY
STENO.-TYPIST. Good wages and transportation; pleasant surroundings. BARCO MFG. CO. 1801 Winnemac [5000 N.].

DICTAPHONE OPERATOR. Familiar with medical terms; permanent work; essential industry. Presbyterian Hospital, 1753 W. Congress.

DICTAPHONE operator — Experienced; part time; west side. Central 6980.

ELLIOTT-FISHER bkkpg. machine oper.—Expd.; good oppty.; essential industry; time ½ for overtime; perm. after war. ADDRESS M A 217, TRIBUNE.

FILE CLERK. TYPIST-GEN. OFFICE. EDIPHONE OPERATOR. Interested in present and post-war oppty. Willing accept responsibility; good pay, plus overtime. Near 47th and Kedzie. State qual., age, present salary. Address L K 496, Tribune.

FILE clerk—High school graduate; stdy. position with branch office of large concern; good opportunity for bright girl. Du Pont Co., 21st and Peoria. Hay. 8787. Mr. Utberg.

FILE CLERKS — Part time positions; pleasant working conditions; employment up to 30 hours per week. Firemen's Fund Ins. Co., 175 W. Jackson, Rm. A-835, see Mr. Cameron.

FILE CLERK—To take charge of filing in small office. Permanent position; some typing. Opportunity for advancement. Will train beginner. U. S. Electrical Motors. Canal 0707.

FILE clerk—Preferably some exp.; war work now; apply Scully-Jones & Co. APPLY 1901 S. ROCKWELL.

FILE clerk and typist—Expd.; 40 hour week; time and ½ for overtime. 130 N. Clinton.

GENERAL OFFICE CLERK. FILE CLERK. TYPIST-BILLER. STENOGRAPHER. These are permanent positions offering real chance for advancement; estab. publishing house; all transporta. Harrison 2840, Ext. 30.

GENERAL OFFICE, TYPISTS, FILE CLERKS
Part time; no exp. neces.; excel. opport. A. Brandwein & Co., 24th and State-st.

GENERAL OFFICE
5 day week; light typing; perm.; nr. loop; any age. Give phone. ADDRESS L F 247, TRIBUNE.

GENERAL OFFICE CLERK
Typing experience. DU PONT, Rm. 740, [illegible] S. Dearborn.

GENERAL OFFICE CLERKS
Knowledge of stenography or typing; no exp. necessary; 5 day week. Schultz Bros. Co., 320 W. Ohio, 3d fl.

GENERAL office work—Temporary; no experience necessary; loop location. Standard Milling Co., 309 W. Jackson, Room 1300. Wabash 8900.

GENERAL OFFICE—FILE CLERKS. Part time; insurance; experience not necessary; liberal pay. Wabash 9129. 14TH FL., 309 W. JACKSON-BLVD.

GENERAL office and accounts receivable—Full or part time; pleasant office and working conditions. Great Western Laundry, 2125 Madison-st.

GEN'L OFFICE WORK
Incl. typg., switchbd.; 5½ days. Pleas. offc. 1166 Diversey. DIRKS. Lak. 1410.

GENERAL office and typist—Permanent position in small office near loop; excellent working cond.; 5 day week. Hershey Chocolate Corp., Har. 0909.

GENERAL OFFICE CLERK. Exp. filing, typing; small office; post-war future. $25 to start. SWARTZ & CO., 10 S. Wabash-av.

GEN'L office work—Middle age woman; small office; North Side. Bittersweet 1096.

GENERAL office work—Typing, knowledge of bookkeeping, pay roll records; 30 hr. week.; perm.; good salary. Wab. 9523.

GEN office work—Part time; some shorthand and typing. Margro Realty Co., 2525 N. Clark. Linc. 2283.

GENL. office—Part time; light dictation. CALL DIVERSEY 3453.

GENERAL office work—Permanent; good at figures; salary $30. Franklin 5595.

GIRLS—WHITE OR COLORED
for clerical and light factory work; no experience needed; day and night work; 20% discount on purchases. Typists, Messengers, Listers. Adjusters, Entry Clerks, Sorters.
2231 S. WABASH

GIRLS—WOMEN. 25-45 yrs. of age for spec. clerical work; nites; hrs. 5 p. m. to 1 a. m.; 1 a. m.-9 a. m. essent. ind.; $32.50 to start. Address L K 484, Tribune.

GIRL
High school education; for light office duties. Perm. with advance. 5 day wk. Rm. 534, 435 N. Michigan-av.

GIRLS—OFFICE WORK
Some typing; good chance for advancement; $30 week; permanent position. 29 E. Madison. Room 809.

GIRL or young lady—For general office records; knowledge of typing and shorthand essential; good post-war future. Chicago Electric Co., 1318 W. Cermak.

GIRL — For typing and general office work; some exp. desirable; small office; essential work; West Side, near Lake and Crawford. Van Buren 0108.

GIRL—For counter sales and light order filling; perm. pos. in loop; wholesale house; no exp. required. Joseph Hagn, 223 W. Madison.

GIRL with general office experience; able to type. SHELDON MACHINE CO. 4258 N. Knox.

GIRLS—17-19 yrs.; perm. pos.; no exp. nec.; traffic dept. Gen. Am. Trans. Corp., 29th floor, Field Bldg., 135 S. La Salle-st.

GIRLS—WOMEN
to manage dry cleaning stores. Will train. Good salary. 2324 W. Madison.

GIRL FOR LAUNDRY OFFICE—Exp. unnecessary; 40 hr. wk. HAPPY DAY LAUNDRY, 2605 W. Armitage.

GIRL or woman—Enclose circulars in envelopes; no exp. nec.; full or part time. Low's, 223 W. Madison.

GIRL—For general office work; good hand writing; exper. in bookkeeping. Belmont Rug Cleaners, 2917 Irving Park.

GIRL—Clerical work; pleasant office; perm. position; living So. side pref. Apply after 10 a. m. 7923 S. Halsted.

GIRL—Lite stenography and general office work; pleasant surroundings. Richard Faxon and Associates, Sup. 1103.

GIRL—Cashier-gen'l office; gd. pay, hrs. See A. J. Wurst, 5853 S. Halsted.

GIRL—Office work, part time; good sal. Apply 1801 City Hall Square Bldg.

KEYPUNCH OPERATOR
Some knowledge I. B. M., lab. mach. preferred. Mr. Walters. Revere Dallas Div., 2200 N. Natchez.

KEY punch operator—For general work in I. B. M. tab. dept.; interesting and permanent work. General Mills, Inc. 208 S. La Salle.

LAUNDRY CLAIM ADJUSTER
Reliable and efficient; 45 hr. wk.; good salary. Address L Y 428, Tribune.

MAILING, SORTING, FILING
and minor clerical work; girl 17-20; 44 hr., 5½ day week. Virginia 1600.

MAIL CLERKS—PART TIME. Good salary; excellent working cond. Travelers Insurance Co. Wabash 3000.

MILLINERY SALESLADIES. Exp'd; steady or part time. Tru-Style Millinery, 4764 Lincoln-av.

MIMEOGRAPH OPERATOR. MULTIGRAPH OPERATOR. TYPIST—FILL IN LETTERS. MAILING HELP. Full or pt. time. Low's, 223 W. Madison

OFFICE clerk and steno.—Junior, post-war position. Ph. Mr. Berns, Wab. 6373.

PLANT MESSENGERS
PLANT CLERKS
CAMPBELL SOUP CO. Central Division. 2550 W. 35TH-ST.

—Women—Stores and Offices—

PRODUCTION CLERK-TYPIST
Old estab. firm.; new 100% war work. Good post-war opp'y. Mr. Herold, Revere Mfg. Div., 2200 N. Natchez.

RECEPTIONIST—Age 20-35, attractive. Loop office. Rm. 1417, 59 E. Madison. Mr. Torr.

RECEPTIONIST—No exper., will train to run our switchboard; age 17 to 30. 209 S. State, Room 1408.

SALES—BAKERY CLERK; EXP.; NO SUN. OR HOL.; EXCEPT. SAL. APPLY IN PERSON. 2716 W. NORTH-AV.

SALES clerk—Battery counter; age 20-35; neat personality; attractive loop ofc. Rm. 1417, 59 E. Madison. Mr. Torr.

SALESGIRL—Young, expd.; for lingerie, blouses, hosiery, etc. Loop shop; good position for steady, dependable girl. Salary $30-$35. Address L F 361, Tribune.

SALESLADIES
Full and part time; coats, suits, and accessories depts.; top salary. THE KOMISS CO. 100 N. State.

SALES GIRL OR WOMAN — For dept. store; good salary. Chicago Bird & Cage Co., 422 S. State-st.

SALESGIRLS—Neat appearance; $35 wk. and comm.; special drug and cosmetic items in dept. stores. Call MISS DE VITO, SHERMAN HOTEL.

SALESLADIES — Highest salaries; come ready to work. Bramson, 1107 Lake-st., Oak Park.

SALESWOMEN
for exclusive dress shop; expd.; excellent opportunity; steady position. STANLEY KORSHAK, 912 N. Michigan.

SALESWOMAN—For telephone sales work. Salary, bonus; excellent commissions. FRANKLIN 5046.

SEAMSTRESSES
For alteration dept.; coats, suits, dresses. Steady work. Good salary. Spaulding's, 4632 Sheridan-rd.

SECRETARY TO EXECUTIVE. Interesting position for experienced young woman in vital war work. Johnson & Johnson, Gas Mask Div., 4951 W. 66th-st. Portsmouth 6277.

SECRETARY — Prefer experienced secretary-typist with accounting education and exp. Address K 184, Tribune.

SHOE SALESWOMEN. Excellent, permanent position; full or part time; generous salary; exp'd or will train. Pool & Piper, 620 Church-st., Evanston.

SHOE saleswoman—Retail; steady work. Steinbrecher's, 4030 Milwaukee.

STATISTICAL TYPIST. Excel. pos. Address L K 409, Tribune.

STENOGRAPHERS
TYPISTS. TYPISTS, COMPTOMETER OPER., AND TRAINEES. JR. ACCTG. CLERKS, FILE CLERKS, KEY PUNCH OPERATORS. BEGINNING AND EXPERIENCED.
CRANE CO.
Employment Dept., 4000 S. Kedzie.

STENOGRAPHERS
Comptometer operators. General clerks. Production chasers. Typists.
AUTOMATIC ELECTRIC CO.
1019 W. VAN BUREN.

STENOGRAPHERS
TYPISTS. GENERAL OFFICE.
MAJONNIER BROS. CO.
4601 W. Ohio. [4600 west; 600 north.]

STENOGRAPHERS-TYPISTS. Permanent positions; vacations with pay; annual bonus; free insurance; pension; 40 or 48 hour week; time and ½ over 40 hours. W. S. Darley and Co., 2810 Washington-bl.

STENOGRAPHERS
TYPISTS BILLERS
Positions with a future and excellent salary; essential industry; 40-44 hr. wk. MR. KINGSLEY. YARDS 5266.

SR. STENOGRAPHERS. Attractive positions. 100% war plant; excellent post-war future; also need part time typists, 6 p. m.-11 p. m. ZENITH RADIO CORP., 6001 W. Dickens-av.

STENOGRAPHER-General Office Worker—For branch engineering and sales office; prefer young person with limited experience, interested in permanent post-war position. Bigelow Liptak Corp. 122 S. Michigan.

STENOGRAPHER—General office duties. Profit sharing plan. Come in and let's talk over what it would mean to you to work for us. PROCTER & GAMBLE MFG. CO. 1232 W. North. Brunswick 1502.

STENO.-GENERAL OFFICE WORK. Will consider good beginner; small office; pleasant working conditions; Cicero location. Just Mfg. Co., 4610 W. 21st-st. Lawndale 0765.

STENOGRAPHER-TYPIST — Interesting work in sales dept.; perm.; good salary to start. Oxford Tartak Radio Corp. 3911 S. Michigan. Atlantic 6161.

STENOGRAPHERS—2. Good starting salaries. Permanent positions. CONTINENTAL CAN CO., Research Dept., 4645 W. Grand-av. Alb. 5800, Ext. 397.

STENOGRAPHER. Opportunity for advancement to secretary; old estab. co. in loop; exc. work. cond. Bonus and 1945 vac. Miss Nuckolls, Harrison 3489.

STENO.-TYPISTS
ALSO MATERIAL RECORD CLERK. 41 hour week; west side; post-war. PHONE COLUMBUS 1164.

STENOGRAPHERS-TYPISTS. Good opportunity for competent, exp. girl; interesting detail work; 5 day week; permanent post-war; state age, exp., sal. Address M A 447, Tribune.

STENOGRAPHER. Exper.; to be trained to fill secretarial position; good starting sal.; excel. oppor. for present and post-war advan.; S. side. Address M A 546, Tribune.

STENOGRAPHER or typist—Full or part time, insurance, 5 day week, permanent, good salary. Apply R. W. Hosmer & Co., 175 W. Jackson.

STENOGRAPHER—General office; exp. only; 5 day week. Good salary. Pleasant office, Acro Tool & Die Works, 4554 Broadway, Lon. 1807.

STENO.-SECRETARY
Excel. oppor.; good salary; post-war position. Phone Calumet 3600.

STENOGRAPHERS AND TYPISTS. 5 day wk.; full and part time; loop aviation insur. office expanding post-war bus. Har. 3050, Mr. Mitchell.

STENOGRAPHER—In order dept.; willing to learn Moon-Hopkins biller; S. W. side mfr.; essential industry; good future. Address K 104, Tribune.

STENOGRAPHER—Stencil cutter; mimeograph operator; short hours if desired; give details in full. Address L K 456, Tribune.

STENOGRAPHER—GEN. OFC.
Interesting essential work in small mod. office; excel. future. Ph. Har. 2826.

STENO. or typist—Full; essential industry. 5½ day week. Good salary. Apply Monarch Leather Co., 1127 W. Division-street, phone Mohawk 5505.

STENOGRAPHER—Position available for young, efficient woman in law office; small key board; legal experience not necessary; start $40 per wk. Ran. 6116.

STENOGRAPHER WITH GENERAL OFFICE EXP.—$35 WK. LITTLE BLOCK ORIGINALS, INC., 337 W. MADISON. ANDOVER 3974.

STENOGRAPHERS [3]—Pleasant work; prefer widows of war veterans or daughters American Legion. 343 S. Dearborn. Wabash 7520.

STENOGRAPHER—Some knowledge bookkeeping; grain bus. Board of Trade Bldg. Address L F 409, Tribune.

STENOGRAPHER—Essential work; excellent post-war future; good salary; loop location. Address L K 471, Tribune.

STENO.-SEC.—Perm.; pleas.; good salary; 40 hr., 5½ day wk. Dayton Rubber Mfg. Co., 1009 W. Washington.

STENOGRAPHER-typist—For purchasing dept.; good opportunity. Howard Radio, 1735 Belmont. Bittersweet 4433.

Switchboard Oper.-Typist
Exc. post-war opp'y for young girl desiring work in S. E. section of city. Packard Motors, 2511 E. 71st-st.

SWITCHBOARD operator and typists—Perm. position; will consider part time. Apply at Merchant's Discount Co., 6236 S. Cottage Gr., Bank floor.

SWITCHBOARD OPERATOR. Experienced; permanent position; 5½ days; southwest side. Monroe 2662.

SWITCHBOARD OPERATOR. Key., billing and gen. office work. Wilson Industries, 737 W. Van Buren.

SWITCHBOARD Oper.-Steno.—Genl. office work. Pleasant. Loop offices. Steady. Apply Rm. 1008, 33 N. La Salle-st.

SWITCHBOARD operator for small apt. hotel. Apply 100 W. Monroe, Rm. 901.

TABULATING MACHINE OPERATOR—Preferably with Remington Rand exp., for pay roll installation wk. 48 hr. wk. CHICAGO MOLDED PRODUCTS CORP. 1020 N. Kolmar.

TELEPHONE OPERATORS. BEGINNER TYPISTS. MESSENGERS. JUNIOR CLERKS. ILLINOIS BELL TELEPHONE CO. 309 W. Washington-st., Chicago, Ill.

TELEPHONE SOLICITOR—Expd.; steady position; excellent opportunity; guarantee-comm. Miss Hannagan, Hum. 0001.

TELEPHONE solicitor—For fur shop. 328 Madison-st., Oak Park. Ph. Euclid 614.

TYPIST—Varied interesting work in sales dept.; post-war and permanent; air cond. office. 2230 S. Union-av. Monroe 4051. Mr. Seymour.

TYPIST. Statement experience; good salary; perm.; excell. working cond.; 40 hour wk. Apply 20 N. Wacker-dr. Rm. 2520.

TYPIST AND GENERAL OFFICE. Interesting, essential work in modern office; excellent salary; state age and exp. Address L K 292, Tribune.

TYPIST—Exp. biller or good typist to learn billing on I. B. M. Electromatic machine; 5 day week; pleasant working cond.; nr. loop; perm. Delaware 4658.

TYPIST and Burrough's bkkpr.—29 hr. wk.; also gen. clerks. North Shore National Bank, 1737 Howard. She. 5220.

TYPIST AND ASST. BOOKKEEPER. Part time; loop; insurance; post-war; permanent position. Har. 3370.

TYPIST—Permanent; good post-war position; 40 hr. week; every other Sat off; nr. w. side. Dear. 1960.

TYPIST. Relief switchboard oper.; full or part time; bond business. Wabash 5410.

TYPISTS [3]—Mail order; part or full time; days or eves.; top pay. U. S. Dental Co., 1573½ Milwaukee-av.

TYPISTS—Good beginners considered; good working cond. UHLEMANN Optical Co., 55 E. Washington.

TYPIST—For loop executive office of Chemical Co.; young, neat; post-war opportunity. 205 W. Wacker, R. 1800.

TYPISTS—PART TIME. Good salary. excellent working cond. Travelers Insurance Co. Wabash 3000.

TYPISTS-BILLERS—Expd.; part or full time; $7 per day; give all information Address L F 381. Tribune.

TYPIST—Expd.; salary $30 per week for 40 hr. week. B. NATHAN, INC., 3239 W. ROOSEVELT-RD. Rockwell 1092.

TYPIST-DICTAPHONE OPER.—Will train; good opport. with plastic mfr. Sandee Mfg. Co., 3945 N. Western.

TYPIST-general office—Young woman for perm. position in sm. Field Bldg. office; will consider beginner. Sta. 0444.

—Women—Stores and Offices—

TYPISTS ORDER FILLERS
GENERAL OFFICE
40 hour wk.; time and ½ for overtime; permanent pos. American Optical Co., 10 S. Wabash. 8th floor. Mr. Stearns.

TYPIST-CLERK
for gen. office wk.; perm.; exc. starting sal.; good beginner typist considered. F. W. Stewart Mfg. Co., 4311 Ravenswood.

TYPISTS STENOS.
Good post-war future.
GOODMAN MFG. CO.
Halsted at 48th-place.

TYPIST—For sales orders; also light stenography; interesting, diversified work; paid vacation; group insurance; pleasant and 3 girl office. Western Division natl. food concern. Rm. 724, 520 N. Michigan.

TYPIST—PART TIME
With or without exp., billing dept.; days. Pittsburgh Plate Glass Co., Sup. 5900, Ext. 141.

TYPIST—Keep simple accounts; 3 girl casualty and fire insurance agency; 5½ days; permanent; advancement; will teach business. Room 1763, 120 S. La Salle-st. Randolph 4560.

TYPIST
with liking for figures, or ambitious beginner considered; good starting salary; limitless future. MONROE 5256.

TYPIST. 5 day week; perm.; pleasant working conditions; exp. not essential; opportunity to learn ediphone work. ROOM 1320, 120 S. LA SALLE-ST.

TYPISTS
Permanent positions; good pay. Call Mr. Orvis. WABASH 0525.

TYPIST
Exp'd; 5½ days; $27.50 to start; permanent position. North Side Cleaners, 5427-31 Broadway.

TYPIST-Clerk—For employment dept.; exc. chance to learn personnel relationship; war work now, peace later; 50 hrs.; time and ½ over 40 hrs. Dearborn Glass Co., 2414 W. 21st-st.

TYPISTS—A-1
Part time work; 2 or 3 day wk.; in pleasant loop insurance office. Phone Mr. Thau, Web. 7700.

TYPIST
Dictaphone and gen. office work; 40 hr. wk.; pleasant office; good salary; old established company. Irving 7618.

TYPIST-STENOGRAPHER. In accounting dept.; light shorthand; accuracy necessary; mod. work. cond. Call Miss Thomas, Ran. 4370.

TYPIST—For genl. office, light dictation preferred but not required; perm. position; convenient loc.; pleasant surroundings; good wages; free hospitalization. Call Harrison 1306, 9 to 4 p. m.

TYPIST AND CLERK
General office work; essential. Pleasant working conditions. 2D FLOOR. 823 S. WABASH.

TYPIST
Statistical; small Loop C.P.A. office; 40 hrs., 5½ day wk. Perm. Salary $35. Phone State 9432.

TYPIST—Knowledge of shorthand preferable; 5 day wk.; time and ½ for overtime; excel. work. cond.; post-war oppor. Chicago Show Printing Co., Spa. 1600, Mrs. Breitzke.

TYPIST AND FILE CLERKS
PART TIME, NO SATURDAYS. Beginners considered. Aetna Casualty & Surety Co., 120 S. La Salle. And. 1920.

TYPIST—Exp. not required, who can take some shorthand; oppty. for h. s. graduate; old estab. company; post-war future; near N. W. and Union stations. Mr. Mooney, Andover 4300.

WAREHOUSE CLERK — SOME KNOWLEDGE OF TYPING. STATE 1440.

PART OR FULL TIME. Interesting well paid sales positions; 2, 3, or 4 days a week. Women's Wear. Girls' Wear. Houseware. Gloves. Notions. Hosiery. Millinery. Employe benefits incl. 20% mdse. dis., health benefit, vacation with pay. GOLDBLATT BROS., Inc., State and Van Buren-sts., 5th floor.

Chas. A. Stevens & Co.
19 N. STATE-ST. PART TIME—4 DAYS WEEKLY. Elevator operators. Inspectors. Jr. Office Clerks. Stock Clerks. Seamstresses. Fitters. Saleswomen. Apply 7th floor employment office.

FULL TIME—PART TIME
Typists. Order Fillers.
Checkers. Order Billers.
Packers. Mdse. Prep. Clerks.
Part time work, 8 a. m.-10 p. m.
Montgomery Ward
618 W. Chicago. Daily to 7 p. m.; Sat. 2.

HOUSEWIVES—STUDENTS
WORK ANY 4 HOURS DAILY BETWEEN 8 A. M. AND 9 P. M. No experience needed; clerks, typists, messengers, listers, adjusters, sorters, etc.
ALDENS
CHICAGO MAIL ORDER CO. 511 S. PAULINA-ST.

WIVES OF SERVICE MEN
Part time positions now open for File Clerks, Typists, Billers, Messenger Girls. Hrs. 8 a. m. to 12 noon and 12:30 to 4:30 p. m. Good starting salary. A. C. McCLURG & CO. 333 E. Ontario. Sup. 1640.

OPENINGS FOR WOMEN! Ages 20-49, for salaried, on job for training as skilled specialists at army units and hospitals in Illinois, other states, overseas. Best clothing, housing, food, medical and dental care, recreation facilities, all provided. Good pay; rapid advancement. Call Harrison 4390.

GOOD PAY
SALES CLERKS. CASHIERS. COUNTER GIRLS. OFFICE CLERKS. Days only. ESSENTIAL. No Sun. or hol. STOP & SHOP. 30 W. Washington. Room 530.

WIEBOLDT'S. Will arrange part time schedules for TYPISTS. COMPTOMETER OPERS. GENERAL OFFICE WORK. Apply employment office, 4th floor. ASHLAND AND MONROE.

INLAND STEEL CO.
Permanent jobs; essential industry. STENOGRAPHERS, TYPISTS. GENERAL OFFICE CLERKS. 38 S. Dearborn. Room 1201.

PART TIME
GENERAL OFFICE CLERKS. TYPISTS. THE CONTINENTAL INSURANCE CO. 135 S. La Salle, Room 1955.

MARSHALL FIELD & CO.
Part time positions now open for ELEVATOR OPERATORS and TELEPHONE OPERATORS. Apply Employment Office, 3d floor.

YOUNG WOMEN TO WORK IN HIGH GRADE FOOD STORE—Hours, 9 to 6 p. m.; excellent pay and working cond. CARL A. SCHLETZ. 5951 W. NORTH-AV.

YOUNG LADY. Optical receptionist; excellent, steady position for conscientious and willing worker. Apply Dr. Klein, Optical Dept. CARSON PIRIE SCOTT & CO.

HIGH SCHOOL GIRLS
Part time now. Full time after graduation. DUN & BRADSTREET, INC., 300 W. ADAMS-ST.

HIGH school grads—Full or part time for genl. office work; exp. not nec. Opportunity for advancement. Essential industry. Classified locally needed. Reid Murdoch & Co., 325 N. Wells.

LADIES—For drawing freshly dressed chickens; salary $5 per day. Apply to your nearest Val-Lo-Will Store listed in phone book or phone Hollycourt 2525.

VERY attrac. pos. open for steno. and switchboard oper.; also for a typist. Must be young. Address L F 410, Tribune.

WOMAN. Office work in small office. 3 days week. Good pay. ARMITAGE 3500.

—Executives and Managers—

GIFT BUYER—Loop; new division of old estab. concern; wonderful opportunity. Address L F 134, Tribune

Women—Professions, Trades

ARMATURE WINDERS. BALANCERS. ASSEMBLERS. COMMUTATOR FINISHERS. STATOR WINDERS. BENCH WORKER. STOCK ROOM HELPERS. DICTAPHONE OPERATORS. STENOGRAPHERS. TYPIST-CLERKS. MAIL CLERK. Beginners considered. 100% war work. Bodine Electric Co., 2254 W. Ohio.

ART APPRENTICES. Part time work for sign writing and design work. Apply employment office, 4th floor. WIEBOLDT'S. Ashland and Monroe.

BEAUTY operator—Loop or your neighborhood; good guaranteed salary plus commission; should be more than $40 wk. Cold wave experts can make $50 wk. 6 E. Randolph-st., R. 203. State 8702.

BEAUTY OPERATOR TO TEACH
Theory or practical; good salary and hours; wonderful opportunity. SELAN'S, 4101 W. Madison.

BEAUTY OPERATOR—At once; steady. VIOLET BEAUTY SHOP. 3150 N. CENTRAL.

BEAUTY Oprs.—Full or part time; also manicurist; good pay. 5 day wk.; air cond. 1948 E. 71st. Dorchester 2012.

BEAUTY operator — $50 week. Lowell Beauty Shop, 4742 S. Ashland. 2d floor. Yards 1563.

BEAUTY operator—5 day wk.; good tips; high wages; good working conditions. Merrimac 2915.

BEAUTY oper.—Expd., to manage shop; 50-50 basis. Kil. 0684. Pal. 1643.

BEAUTY operators—1 shampoo girl; 1 manicurist. Phone Winnetka 4080.

BEAUTY Operator—Full or part time; top salary. 4641 N. Kedzie. Ind. 6161.

BINDERY GIRLS. Experienced and inexperienced, to work on gathering machines, stitching machines and other bindery operations. Permanent jobs with good starting wages and choice of shifts. REGENSTEINER CORP., 310 S. Racine.

BINDERY GIRLS
No exp. necessary; we will teach you all operations of bindery work; day or night; essen. work. Web. 3200.

BINDERY girls—Experienced and beginners. Full or part time. Essential war work. Good pay, free hosp. and life ins. Spinner Bros. Co., 732 S. Sherman-st.

CHEMIST assistant and laboratory asst.—For perm. positions with large corp. doing essential work; exp. unnec. Give details of education, experience and salary desired. Address L F 55, Tribune.

FITTER AND ALTERATION WOMEN. Exp. seamstresses; steady position; excellent salary.
STANLEY KORSHAK
912 N. MICHIGAN.

FUR FINISHER—EXP. OR INEXPD. STEADY WORK. 5413 N. CLARK.

GIRLS—For light, clean assembly work in critical automotive industry; good wages; free group life, hosp. insur. Phone Mon. 4331, Mr. Adelt. United Parts Mfg. Co., 1350 Van Buren, 7th fl.

Women — Professions, Trades

LAUNDRY
General and mangle work; good pay and meals; no Sundays.
Ontra Cafeteria, 231 S. Wabash.

LAUNDRY HELP
Salary and bonus; no experience necessary. 612 W. 26th-st.

MANICURISTS—[2]; good salary; good hours. 222 W. Adams. Dea. 6955.

MILLINER—To make and sell for exclusive Michigan-av. shop. Delaware 2999.

OPERATORS—EXPERIENCED.
Sewing machine, hemming napkins and towels; steady work; good pay. See or phone Mr. Jones, Del. 4080. American Linen Supply Co., 849 N. Franklin-st.

OPERATORS—EXPERIENCED.
Sewing machine, hemming napkins and towels; steady work; good pay. See or phone Mr. Jones. Del. 4080. American Linen Supply Co., 849 N. Franklin-st.

OPERATORS—COTTON GARMENTS.
Earn good pay in a clean, daylight factory; near L surf. Phone Har. 6803. H. WOOLF & CO., 2d floor, 529 S. Franklin-st.

Plastic Molders.
Injection; expd. or learners; all shifts. NU-DELL MANUFACTURING CO., 2250 N. PULASKI.

PRESSER.
Experienced on better dresses, coats, suits; discount privilege.
SAKS-FIFTH AVENUE,
669 N. Michigan-blvd.

PRESS girls—Expd. for machine and hand work. Madison Cleaners, 3513 W. Madison. Van Buren 6240.

PUNCH PRESS OPERATORS
War plant; clean, steady work; overtime; near North side; good transportation. Oak Mfg. Co., 1260 Clybourn.

PRESSER
Ladies' suits and dresses.
Call Miss Shanahan.
Wabash 9800, Extension 374.

RADIO CRYSTAL WORKERS
EXPERIENCED ONLY
Etchers, Finishers, Assemblers.
Temperature Testers.
1319 S. MICHIGAN-AV., 7TH FLOOR.

SEWING OPERATORS—White; full or part time; highest pay; light, clean shop. 3d flr. front, 902 S. Wabash.

WINDOW shade—For sewing and assembling; experience preferred but not essential. Address L T 319, Tribune.

LOOP INDUSTRY NEEDS
Machine Operators.
Bench Hands.
JANITRESS.
Order Typist.
Tracing Clerk.
UNION SPECIAL MACHINE CO.
416 N. FRANKLIN-ST.

GIRLS AND WOMEN
Radio and radar work.
Coil winders—Coil finishers.
Assemblers—Inspectors.
Clean, light, pleasant work; excel. working cond. Exp. preferred, not neces. Gd. pay. Kerrigan Lewis Mfg. Co., 4421 W. Rice.

DOLE VALVE COMPANY
Has desirable openings for
ASSEMBLERS.
INSPECTORS.
SHOP CLERKS.
AUTOMATIC SCREW MACH. OPRS.
1913 W. Carroll-av.

GIRLS—YOUNG WOMEN
Assemblers, testers, solderers.
RADAR-RADIO EQUIPMENT.
Air cond. fcty.; hrs. 8-4:30 p. m.; also 4:45 p. m.-1:15 a. m.; post-war future. Solar Mfg. Corp., 4501 S. Western-blvd.

CLOROX CHEMICAL CO.
Full or part time for bottling line.
LABELERS. INSPECTORS.
AND PACKERS.
Good working conditions.
5063 S. Merrimac. Port. 6650.

GIRLS-WOMEN—Start 60c per hour. Light assembly work. Machine operators; rapid advancement; work 48 hrs., paid 52; paid vac.; post-war future. Come ready for work. Chicago Commutator, 325 W. Ohio-st.

GIRLS AND WOMEN
Age 18 to 40 years; essential war work; call in person or phone Armitage 4454. Lenz Electric Mfg. Co., 1751 N. Western.

GIRLS AND WOMEN.
EARN WHILE LEARNING.
Pleasant, interesting war work; rapid advance; ideal work conditions; music; excellent tran. 1319 S. Michigan, 7th fl.

GIRLS—For lgt. factory and bindery work; good pay; pleas. working cond.; exc. post-war opp.
ADVANCE FINISHING CO.,
325 W. Ohio. Delaware 5317.

GIRLS AND WOMEN.
FULL OR PART TIME.
Clean, light factory work on rayon or nylon yarn.
Oscar Heineman Corp., 2701 Armitage.

GIRLS.
PLEASANT LIGHT FACTORY work in bookbindery.
Post-war work assured. See Mr. Blaine, Room 450, Hotel Sherman. Sunday, 2 to 4; week days, 2 to 4.

GIRLS
Drill press and milling machine.
EXPERIENCED AND INEXPERIENCED.
3231 W. LAKE-ST.

GIRLS and women sewing machine operators on light canvas goods—Salary plus liberal production bonus. Humphreys Leather Goods Co., 645 N. St. Clair, 1 block east of Michigan on Erie.

PART TIME EMPLOYEES.
Many hour arrangements available, for machine or assembly work.
Call in person.
Boye Needle Co., 4343 Ravenswood-av.

Part Time Work for Women
Light factory work, 6-10 p. m., 6 evenings a wk. Piece work, 55c per hr. guarantee. Victory 3600, extension 345.

GIRLS—WOMEN
Do light sit down work in our new essential war plant; conv. located. All trans. RONA CO., 1340 MILWAUKEE.

GIRLS—With or without exper. for bindery work, under pleasant conditions. Also part time. Wabash 9380.

McKAY CLEANERS, 5010 BROADWAY—Exp'd press girl; also counter girl for store. Lon. 9535.

GIRLS or women—Full or part time; to check in garments. Majestic Dye House, 3920 Armitage.

—Women — Household Help—

CARE 11 yr. old boy from 11 to 4 daily. E. Dardens, 4542 South [illegible].

COOKING IN HOTEL APT. FOR ELDERLY COUPLE. WHITE. GO. GOOD WAGES. BIT. 2100, APT. 921.

COOK—General hswk.; expd.; good ref.; no ldry.; own rm.; $35. Hinsdale 1271.

COOK—Light hswk.; personal wash; 12 to 9; 2 days; $12. Hyde Park 7607.

COOK — In rectory; 1st class; exper.; refs. $25 per wk. Euclid 725.

COOK-serve—White or col.; exc. salary, own rm. or go; Near Nor. Side. Sup.7416.

DOMESTIC—Exp.; general hswk., cooking, laundry; small apt.; 2 adults; go nights; no Sun. Top sal. Mid. 5550.

GENERAL HSWK., cook—$30 week; 3 in family; nice private rm., bath; no windows; other help. Briargate 9610.

GENERAL housework—Exper., plain cooking; good home; other help; exc. salary; own rm., bath and radio; ref. Lak. 7221.

GENL. hsewrk.—White; empl. adult; stay or go; no laundry. Monroe 1397 days. Keystone 2667 eves. and Sun.

G[illegible]. hswk.—No laun.; 2 adults; stay or go; pri. rm. and bath; best wages. Apply Apt. 7-C, 2913 N. Commonwealth.

G. H. HSWK.—PLAIN COOKING; WHL.; 25 to 40; small family; own rm., bath, radio; refs. $30. Briargate 7175.

GEN. hswk., cooking—Small fam.; no laun.; private rm. and bath. Bit. 2241.

GIRL—2d; white; help with 2 school aged children; other help; good salary. Plaza 6720.

GIRL—Exper. light housework, plain cooking; own rm., bath, radio; adults; highest pay; references. Plaza 7011.

GIRL—Care for 4 yr. child in motherless home in exchange for room and board. Call 12-4 Mon. 8916 S. Elizabeth.

GIRL—Lgt. hsehld. duties, asst. 2 children; go or stay. $25. Bit. 2279.

GIRL or woman—General hsewk.; stay or go; good salary. Fairfax 9056.

HOUSEKEEPER—In motherless home; must be thoroughly exp.; 1 child of 5; state fully all exp., salary expected; give all refs., age, phone number.
Address L K 466, Tribune.

HOUSEKEEPER—Complete charge of farm home; 2 adults; father and son; 15 mi. from Chicago. Beverly 8520.

HOUSEKEEPER — Exper. with children, working mother; own room, radio; top salary. State 6495, after 9 a. m.

HSWK.—Help of 5 mo. baby. Plan own wk., hrs. go. State sal. etc.
Address L K 482, Tribune.

HSWK.—Very good pay, no hvy. cleaning or ldry.; own rm.; adults. Mic.7270.

HSKPR.—Elderly woman; lgt. wk.; 3 adults; own rm.; gd. pay. Reg. 9259.

MAID—SECOND.
$30 weekly and good home for capable white second maid. 525 N. Linden-av., Highland Park. Phone Highland Park 2525, collect.

MAID—Assist cooking; no heavy laundry or cleaning; attend through dinner; 5 days. $20. Midway 0134.

MAID—6 HOURS DAILY; 5 DAYS WK.; $20. FAIRFAX 3688.

MAID—Gen. cleaning; go or stay; other help; top sal.; refs. Atl. 1302.

MOTHER'S helper—Stay; 1 child; extra time off. $20. 910 W. Carmen. Lon.5096.

NURSE-housekeeper—Full charge; 5 year girl, 1 year boy; top wages.
Allen, Diversey 6020.

NURSE—2 school children, 3 and 6; stay; good pay; other help. Lon. 5136.

NURSEGIRL—Exp.; for 2 children; good home; $35 week. Buckingham 6673.

WOMAN—To care for and make her home with 82 yr. old woman in Logan Square; permanent; must have excellent refs. Ph. Wilmette 4141, rev. charges.

WOMAN—White; for general cleaning twice a week. $5.25 per day. Call Village 3958.

WOMAN—Lite. hswk.; 2 schl. girls; own rm.; mother employed. Spa. 0554.

— Women — Couples —

SOBER, married couple to take charge of a 64 rm. rooming house; 3 rm. apt. plus salary. Briargate 6138, Sunday or weekday mornings.

HANDY man—Wife, maid work; run hse.; mid. aged; white; sober; $150 mo. and apt. 635 W. Oakdale after 10 a. m.

Women — Hotels, Restaurants

ASST. DESSERT GIRLS
Permanent part time positions. ALSO bus women, dishwashers, food preparers; no evening, Sunday or holiday work. Apply Employment Office, 3d flr.
MARSHALL FIELD & CO.

ASSISTANT MANAGER
For busy loop restaurant; experienced; excel. sal.; no Suns. or hols. ESSENTIAL. Address L F 417, Tribune.

BAKE shop helper—White; waitresses, light col.; bus girls; no Sun. Carder's, 118 N. Dearborn.

BREAKFAST girl—7:30 a. m.-3:30 p. m. Sundays off. Sully's Restaurant, 114 W. Monroe.

BUS girls and dishwashers—Day and afternoon shifts; steam table girls, day shift, start $28.60 for 48 hours, raise in 45 days; no Sundays or holidays; uniforms furnished, paid vacation. Kraft Cheese Co., 450 E. Illinois.

BUS GIRL—WHITE; NO SUNDAYS.
WYMAN'S CAFETERIA, 721 N. CLARK.

CAFETERIA COUNTER GIRLS
White; good wages, meals.
ONTRA CAFETERIA,
231 S. Wabash.

Women — Hotels, Restaurants

CASHIER
Neat appearance, very good wages.
PALM GROVE INN
56th-st. and Outer-dr. after 11:30 a. m.

CASHIER—Evenings. Apply Tiffany Room, The Chicagoan, 67 W. Madison.

CHECK room girls, see Max; pantry girls, see the chef. AMBASSADOR HOTEL, 1300 N. STATE-ST.

CLERK—Rm. with private bath and good wages; cooking facilities. Belair Hotel, 424 Diversey. Bittersweet 4000.

COLORED GIRL
Dishwasher; small fountain, counter; no Sun.; day hrs.; $26 wk. Monroe Sandwich Shop, 435 N. Michigan.

COOK'S ASSISTANT.
CAFETERIA ATTENDANTS.
12 to 8 p. m.; good starting rate, meals and uniforms furnished; excellent working conditions; good transportation.
Phone ANDover 5246.

COOK'S HELPER
For panning foods and gen. kitchen wk.; good wages and meals. No Sunday.
Ontra Cafeteria, 123 N. Wabash.

COOK—Will you do the Lord's work? White or colored. Come and cook for 70 young women; private room, good wages. Baptist Missionary School, But. 1217.

COOK—Short hours; 6 days; easy work. Apply 230 N. Des Plaines.

COUNTER GIRL.
COOK.
Day hours. Good salaries.
Pleasant working conditions. Apply
B/G FOODS, INC.,
Miss Cahill, 230 N. Michigan.

COUNTER WOMEN—Short Hrs.
11 to 3; good salary; meal; no Sun or holidays. W. C. Philips.
Harmony Cafeteria, 15 S. Wabash.

COUNTERWOMAN — 25-35; days or nights; $6 a day, meals. Our present girls make over $45 week.
Elliott, 534 W. 55th.

COUNTER girls for lunch room—Hrs. 7 a. m.-4 p. m.; meals, uniforms, $30 week; no Sunday. Lobby Luncheonette, 220 S. State.

COUNTER girls—Also short order cooks for dairy lunch; gd. salary. Webb's Restaurant, 339 S. La Salle.

DISHWASHER
Colored; expd. on machine; 10:30-7 p. m.; no Sun.; $25 and meals. Larry's Grill, 230 W. Van Buren.

ELEVATOR operator—White; salary and 2 meals. Apply Housekeeper, 7059 South Shore-drive. Hyde Park 8000.

FOUNTAIN GIRL, $30
Experienced; meals, uniforms.
Also part time help. Lin. 0845.
ADLER DRUG CO., 1039 Bryn Mawr.

FOUNTAIN GIRL
Good position; uniforms and meals.
Drug store. 5301 Hyde Park-blvd.

FOUNTAIN girl and waitress—$35 wk.; meals, linen; good tips.
900 RUSH-ST. SUP. 0382.

FOUNTAIN GIRL—From 4 p. m. to midnight. Lakeview 0907.

FOUNTAIN girl—Exp.; $30, meals, uniform. Nibur Pharmacy, 2585 N. Clark.

GRILL girl or woman—White; no Sun. Sam's Restaurant, Atl. 9443.

HOSTESSES.
SWITCHBOARD OPERATOR.
WAITRESSES.
Gateway Restaurant, Northwestern R. R. Station.

HOTEL MAID
Highest wages, permanent position. North side furnished apt. bldg. 823 Buena-av. Lincoln 9892.

HOTEL clerks—8 p. m. to 4 p. m. and 4 p. m. to midnight; 6 days; switchboard. Call Nevada 1450.

HOTEL MAID.
Good pay. 666 Roscoe. Diversey 9790.

MAID—HOTEL EXP.
No Sundays and holidays; excellent working conditions and good pay. Mozart Apts., 102 E. Chestnut.

MAIDS—Ideal work conditions; steady work; good pay. Also housewives to do maid work 3 days a week. Paid each 3 day period. Apply Housekeeper, Lincoln Park Arms, 2738 Pine Gr. Lin. 1400.

MAIDS—For N. S. hotel; short hrs.; gd. trans.; paid vac.; no apts., no Sun. or holidays; top wages. Edgecomb Hotel, 934 CUYLER. Buc. 0206.

MAID
Middle aged; will train; no scrubbing; hours 8 to 4:30. Hyde Park Y. M. C. A., 1400 E. 53d.

MAIDS—Private club; permanent position; $104 month.
UNION LEAGUE CLUB OF CHICAGO,
Apply 312 S. Federal-st. any weekday.

MAIDS
Days. Apply
ATLANTIC HOTEL, 316 S. Clark.

MAIDS—For hospital nurses home; good wages, room, and board if wanted. West Suburban Hospital, 518 N. Austin-bl.

MAID—Apt. hotel; $20 week; no Sundays or holidays. Nevada 3482.

MAID—High class rmg. house; short hrs. $20 week. 1226 N. State.

MAID-cleaning woman—Good salary; 7 hr. day; apt. hotel. Manager, Lon. 8060.

PANTRY GIRLS
Light work; apply steward.
HOTEL ATLANTIC, 326 S. Clark.

PANTRY girl—No exper. necessary. Plaza Hotel Restaurant, 1543 N. Clark.

PASTRY cook—White; $97.50, board, room, ldry. Highland Park 47.

RELIEF clerk—Exp., small straight hotel. Tues., p. m.; Sat., a. m. Lon. 9333.

SALAD girl—White; salary $35 wk., day hours, uniforms and meals furnished; Sat. afternoon, Sunday and holidays off. Insurance Exchange Chocolate Shop, 175 W. Jackson-blvd.

SANDWICH OR COUNTER GIRL—$32.50 WK.; UNIFORMS, MEALS; 5½ DAYS. NO SUN. 74 E. JACKSON.

SWITCHBOARD oper.—48 hr. wk.; gd. pay; sm. board; no typing. Dalton Hotel, 1234 S. Wabash.

WAITRESS
Days; excellent salary, tips, meals.
JAMES ISBELL'S RESTAURANT,
1063 Bryn Mawr.

WAITRESSES
Days; no Sun. or holiday. Von Hermann Pharm., Inc., 149 W. Jackson-Bl.

WAITRESSES — Exper.; average income $50-$60 week; short hour and week-end girls also. Apply at once. Regan's Restaurant, 6400 W. North-av.

WAITRESSES—Nite work; good sal. and tips, meals and uniforms. Apply 1411 E. 53D-ST.

WAITRESS—Exp'd; meals and uniforms; approx. earnings $55 week. Apply noon-10 p. m.

WAITRESS-Cashier, combination — Morning hours; $100 per month. Parkway Hotel, 2100 Lincoln Park West. Div. 5000.

WAITRESSES—EXPERIENCED.
Can easily earn $55 a week. Apply Town House, 6935 Sheridan-rd.

WAITRESSES—Experienced; full shift or part time; no Sun. work. Top wages. 531 ROOSEVELT-RD.

WAITRESSES—Expd.; no Sun. or hol.; good salary, tips, and meals.
Toomey's, 1016 S. Michigan.

WAITRESS—Expd.
Gold's Restaurant, 810 W. Roosevelt.

WAITRESS—Good pay. Superior Restaurant, 941 W. Chicago-av. See. 9390.

WAITRESS—No Sunday or holidays; uniforms and meal. $28. 2101 S. Western.

WAITRESS—Candy counter girls. Full or part time. Cunag's, 1505 E. 53d-st.

WAITRESSES—Day work; good pay; no Sun. 701 W. 22d. Canal 9801.

WAITRESS—Exp.; nite wk.; $25 wk.; gd. tips. De Meck Rest., 5460 S. Halsted.

WAITRESSES—Short hours; good earnings; no eve. or Sun. work. Web. 2782.

WAITRESSES—$30 week; no Sundays. Greenleaf 9063 or University 8196.

ATTENTION, WOMEN.
With or without exper., as waitresses, dispensers, counter clerks, sandwich girls, asst. mgrs.; high salary; opp'ty to advance; disc. on mdse., vacation, other benefits; day work, no Sunday; full or part time; no age limit. See Manager,
LIGGETT DRUG STORE,
450 W. Madison-st.
[Chicago Daily News Bldg.]

STEVENS HOTEL
STENOGRAPHER.
TELEPHONE CLERKS. TYPISTS.
ELEVATOR OPERATORS.
FLOOR HOUSEKEEPERS.
Apply employ. office, 725 S. Wabash.

WOMAN—Linen room, maid work, mending; no Sat. or Sun.; gd. sal. Wilson-Hazel Hotel, 4544 N. Hazel. Lon. 7241.

Saleswomen

$20 A DAY and more—Enrolling hospitalization members, family groups. Can use hse. to hse. women. Insurance exp. not nec. Daily comm. See Mr. Lee. 9-12. 120 S. La Salle, Room 505.

WOMEN (3)—For circulation sales; 5 hours daily; big commission paid weekly. 222 N. Wells, Room 400.

— Women — Miscellaneous —

WOMEN
For light factory work; post-war trade; good pay while in training. Apply 5123 Lake Park-av.

WOMEN—50 AND OVER
Experience unnecessary.
WESTERN UNION TELEGRAPH CO.
417 S. LA SALLE-ST.

SCHOOL girl or girl for small soda fountain-luncheon counter; 3 p. m. to 5:30 p. m. daily except Sundays. Apply Mr. Schilling, Monroe Sandwich Shop, 435 N. Michigan.

STUDENTS—For interesting desk work with large newspaper; Saturdays only 8:30 a. m. to 4 p. m. Senior yr. or college; $3.50 a day. State age, exp., full particulars. Address L K 161, Tribune.

GIRLS-WOMEN—PART TIME.
Who live in vicinity of 21st and Rockwell; light work; choose own hours.
The Grunwald Plating Co., Inc.,
2559 W. 21ST-ST.

EASTMAN KODAK CO.
has openings for women and girls; choice of shifts; we train you; essen. work. 1712 S. Prairie-av.

5:30 P. M. OR EARLIER.
Up to 9:30 p. m.; filling orders for dress making patterns. Walking is required; 50c-55c per hr. Vogue.
1196 MERCHANDISE MART.

GIRLS or women—Can you work a few hours during your spare time, mornings, afternoons, or evenings? Time arranged convenient to you. No Sunday work. FORUM CAFETERIA, 64 W. Madison.

WOMEN and girls—Part time; light, clean factory work; ladies' dresses; exp. unnecessary. Reich Dress Co., 325 W. Jackson.

GIRLS-women—Easy work; good pay; modern wholesale bakery; choose your own hours. Farm Crest Bakeries, 4550 W. Jackson-blvd.

AGE 18 to 55—Light, clean work on production of photographic training materials. Time and ½ for overtime. War work. Apply Rm. 500, 500 N. Dearborn.

FLOOR GIRLS—War work; 6 hrs. per day; 9 a. m.-3:30 p. m.; 5 day wk.; 55c per hr. to start. Apply 234 S. Market-st., 5th flr.

TAKE HOSIERY REPAIRS AT HOME.
AVERAGE $7.50 A DAY.
APPLY IN PERSON.
126 N. WELLS.

HOUSE to house solicitation—No selling; part time for North and South women. $1 per hr. Northern Agencies, Rm. 1421, 222 N. Wells. State 0503. Mr. Sullivan.

BUNDLE WRAPPER.
Excellent position; clean work; experience not necessary. Kings Laundry Co., 2215 W. Madison.

GIRLS—White or Colored; light factory; pleasant working cond.; good pay.
RHO-JAN, 31 S. FRANKLIN-ST.

LIGHT, CLEAN ASSEMBLY WORK; BONUS. Sta. 1440.

— Women — Miscellaneous —

UNIVERSITY OF CHICAGO
Permanent post-war jobs.
NURSES' AIDES. TRAY GIRLS.
COUNTER GIRL. NIGHT MAIDS.
COOKS. MOPPERS.
WALL WASHERS.
Apply 956 E. 58th-st., Rm. 201.

JAPANESE-AMERICAN GIRLS
LIGHT FACTORY WORK.
Labeling, packing, bottling, capping, and boxing well known cosmetics.
UNIQUE OPPORTUNITY.
Good pay.
200 E. Illinois. Whitehall 6595.

GIRLS—WHITE OR COLORED
Packers, shippers, general work in food mfg. plant; days or nights; full or part time; special 3d shift, 11 p. m. to 7 a. m. with 10% bonus; paid vac.; free group insur.; time and ½ over 40 hrs. Apply 1732 W. Hubbard.

DAY OR EVENING SHIFTS.
Part or full time.
Inspecting, packing, feeding.
No experience necessary.
TRANSO ENVELOPE CO.
3542 N. Kimball.

WOMEN—10.
ALSO HIGH SCHOOL GIRLS.
Sorting, packing seeds; no exp. necessary; full or part time; 9 a. m.-4 p. m. and 4 p. m.-9 p. m.; essential industry.
VAUGHAN'S SEED STORE,
133 N. Jefferson, 5th floor.

ADTAKERS—22 to 32; part time, 2 or 3 morns. and all day Fri.; pleasant voice, convincing manner and tact essential; some college training preferred; no exper. necessary. Give full particulars.
ADDRESS M A 347, TRIBUNE.

MAIL AND PARCELS.
We need a few physically strong women, age 21-50; 7 a. m., 5:30, or 11:30 p. m.; part time shifts.
CHICAGO UNION STATION CO.
Employment Office. 516 W. Jackson.

COLORED GIRLS
Typists and general clerks.
Full or part time.
See Mr. Schuetze.
310 W. TAYLOR-ST.

JANITRESS
11 P. M. TO 5:40 A. M.
6 nights per week; 11 paid holidays.
UPTOWN NATIONAL BANK.
Lawrence and Broadway.

GIRLS—WOMEN.
To learn pen grinding; excel. post-war position; no exper. needed. Ideal work. cond. Company owned cafeteria. Eugene Dietzgen Co., 954 W. Fullerton.

GIRLS—17 OR OVER
Run errands in dress factory after school; good wages and working cond. Eisenberg & Sons, 234 Merch. Mart.

ASSEMBLY WORK.
Women, light clean work.
Experience not necessary; Good pay.
ADVANCE TRANSFORMER CO.
1161 W. MADISON.

GIRLS and women—Light, clean assembly sitdown work; part time days, 9 a. m.-3:30 p. m.; also eves., 4 p. m.-10 p. m. Bull Dog Lock Co., 4642 Ravenswood-avenue.

MAID—White or colored; for cleaning laboratory glassware; no experience or age requirement. Permanent position; good salary. See Miss Furman, Mt. Sinai Hospital, 2750 W. 15th-place.

GIRLS-WOMEN—PART TIME.
Choose your own hours; light, clean work; no experience necessary; pleasant working conditions.
ROOM 872, MERCHANDISE MART.

GIRLS wanted—For light outside work. Berkshire, 4500, Nr. Morton.

—TRADE SCHOOLS—MEN—

ELECTRICITY-RADIO
"Learn by Doing." Get ready for a real peace time job in Electricity or Radio-Electronics, DAY or eve. Call any day or Mon. or Thurs. ev. Veterans—ask for information on G. I. training. If you can't call, phone or write.
COYNE ELECTRICAL SCHOOL,
502 S. Paulina. Phone Seeley 7722.

RADIO BROADCASTING
Our former students are employed in radio all over the U. S. announcing, acting, writing, newscasting. Also govt. schooling for veterans. DAY or EVE. Phone WAB. 6762, or write or call COLUMBIA COLLEGE.
Fine Arts Bldg., Michigan near Congress.

VETERANS
AND CIVILIANS.
WELDING—GOV'T APPR'V'D COURSE.
TOOL AND DIE—AUTO—DIESEL.
REFRIGERATION—BODY & FENDER.
GREER SHOP TRAINING.
2030 S. WABASH-AV. CAL. 4600.

MEDICAL LAB. TECHNIQUE
Classes now being organized; practical training in modern laboratory; approved for G. I. training. Afternoon and eve. classes. Write, Ph.
CHICAGO COLLEGE OF LAB. TECH.
410 S. MICHIGAN. WEB. 3230.

VETERANS AND CIVILIANS, LEARN Machinist Trade—Tool and die making. Days—Eves.—Spare time.
SPECIAL G. I. COUNSELLOR.
Write or call for free book.
Allied School of Mechanical Trades,
1338 S. MICHIGAN-AV. HAR. 3915.

DRAFTING-ENGINEERING
VETERANS or civilians—Inquire now. Call, write, or phone. Open evenings.
CHICAGO TECHNICAL COLLEGE.
CALumet 8200. 2000 S. Michigan-av.

REFRIGERATION
Air condit. Days, evenings; spare time. Open Mon., Tues., Thur., Fri. till 9 p. m.
UTILITIES ENG. INSTITUTE.
DIVERSEY 8633. 1314 W. Belden-av.

LEARN FREIGHT TRAFFIC—DAY-EVE. VETERANS—Inquire about G. I. Bill.
FREIGHT TRAFFIC INSTITUTE.
176 W. Adams, Dept. T-26. Sta. 2330.

LEARN Freight Rates and Routes. COLLEGE OF ADVANCED TRAFFIC, 14 E. Jackson, Dept. T. 30. Har. 8649.

RADIO-TELEVISION TRAINING.
AMERICAN TELEVISION LABS., INC.
433 E. ERIE-ST.

LEARN barbering—Earn while you learn. Days, eves. Weeden's, 1231 W. Madison.

REFRIG.-AIR COND.; SHOP WORK. Commercial Trades, 209 W. Jackson.

LEARN BARBERING in the original MOLER SYSTEM. 177 N. State-st.

DENTAL TECH'S Trained—Big demand. G.I. approv. Natl. school. 10 W. Jackson.

—TRADE SCHOOLS—WOMEN—

DO YOU WANT TO EARN
BIG MONEY AFTER THE WAR?
LEARN BEAUTY CULTURE
You receive more for less money at
SELAN'S BEAUTY SCHOOLS
Visit, write, or phone for booklet.
Veterans
Inquire About G. I. Training
Loop—32 N. State. And. 4560
South—6404 S. Halsted. Nor. 2500
North—4066 Milwaukee-av. Ave. 3200
West—4101 Madison-st. Sac. 2727

CHANCE OF A LIFETIME
Women needed to become trained
PRACTICAL NURSES
HOSPITAL SCHOOL offers short course. Helps replace R. N.'s called by NURSE DRAFT. H. S. not required; ages 17-55. Home study and practical training in HOSPITAL provides profitable future. FREE placement. Phone, write Dept. A.
POST-GRADUATE
HOSPITAL SCHOOL
160 N. WACKER-DR. DEA. 7174.

CHICAGO COMMERCIAL COLLEGE.
COMPTOMETRY—COMPLETE $35
Highest salaries, choice positions.
Typing, $9 month, days.
Gregg, Munson, Pitman, Speedwriting. Special review and brush-up courses. Intensive, personalized instruction.
All branches of bookkeeping.
Switchboard, key, plug boards, $6.
LOWEST RATES. FREE CATALOGUE.
127 N. Dearborn. FRA. 4803.

Med. Lab. Technique
5 to 10 months course practical training in mod. lab.; qualify for a profession serving hospitals, doctors' offices, clinics. Course approved for G. I. training. Afternoons, evening classes. Visitors welcome. Free catalog.
CHICAGO COLL. LAB. TECHNIQUE,
410 S. MICHIGAN. Webster 3230.

LEARN SWEDISH MASSAGE
IN 6 WEEKS THE PRACTICAL WAY.
COMPLETE COURSE, $65.
POSITIONS WAITING.
SELAN SYSTEM.
LOOP—32 N. STATE-ST. AND. 4560
SOUTH—6404 HALSTED. NOR. 2500
NORTH—4066 MILW'KEE. AVE. 3200
WEST—4101 MADISON-ST. SAC. 2727

RADIO BROADCASTING
Our former students are employed in radio all over the U. S. announcing, acting, writing, newscasting. DAY or EVE. Phone Wab. 6762, or write or call COLUMBIA COLLEGE.
Fine Arts Bldg., Michigan nr. Congress.

MEDICAL LAB. AND X-RAY
Also medical secy. Day or eve. classes. Approved G. I. courses. Catalog free. Century College of Medical Technology, 30 E. Adams-st. Franklin 8475.

CHICAGO BUSINESS COLLEGE.
SPEED WRITING, COMPTOMETRY, STENOGRAPHY, SWBD., FILING.
Days, eves. Bkkpg. Catalog free.
190 N. State. Since 1887. Fra. 4122.

BECOME a FASHION or PHOTO Model. Call or write for free test chart. JO KEITH, 14 W. Lake-st. Dea. 0134.

FASHION AND PHOTO MODELING.
Apply PATRICIA STEVENS.
30 W. WASHINGTON. DEA. 1462.

COMPLETE BEAUTY COURSE, $100.
VOGUE, 2558 Milwaukee. Bel. 2020.

LEARN beauty culture in the original Moler System. 177 N. State-st.

E. BURNHAM Beauty Shop—Est. 72 yrs. 140 N. State. Day or eves. Ran. 3351.

LEARN BEAUTY CULTURE.
HEIM BEAUTY SCHOOL, 6 E. Lake-st.

GRETA DEAL SCHOOL OF BEAUTY CULTURE, 3206 N. Wilton. Wel. 1638.

MARINELLO System of Beauty Culture. Gertrude Hale School, 162 N. State-st.

SHORTHAND—Typing—Comptometry. Century Col., 30 E. Adams. Fra. 8476.

DRESSMAK'G; MILLINERY SCHOOLS

LEARN dressmaking, dress designing, pattern draft, or millinery. Day, eve. Free booklet. Master College, 400 S. State-st.

RENE SCHOOL—Design, dressmkg., millinery, pattern draft. Day-eves. Van.0933.

DRESS design, patterns, dressmaking, millinery. Forest Academy, 36 S. State.

JEWELRY, DIAMONDS, OLD GOLD

CASH FOR YOUR DIAMONDS
HIGHEST PRICES PAID.
Old Gold, Pawn Tickets Bought.
Member Chicago Assn. of Commerce.
AMERICAN
DIAMOND SYNDICATE
37 S. WABASH-AV. 3D FLOOR.

GET OUR CASH PRICE
BEFORE SELLING.
Diamonds, Watches, Pawn Tickets.
THE U. S. LOAN BANK,
10 N. CLARK-ST., 6TH FLOOR.

DO YOU WANT MORE CASH?
We pay highest current prices or make loans on your diamonds and jewelry.
ILLINOIS STATE PAWNERS ASSN.
SECOND FLOOR, 140 N. DEARBORN.

CASH FOR STERLING SILVER.
Pieces of every description.
Attractive prices paid.
CHICAGO GOLD SMELTING CO.
37 S. WABASH-AV., RM. 300.

WE PAY HIGHEST PRICES FOR GOLD, DIAMONDS, JEWELRY, WATCHES.
LLOYD J. BUTLER, 133 N. CLARK.

TOP prices—Watches, diamonds, old gold.
ROMACK DIAMOND EXCHANGE,
7 W. MADISON, AT STATE, RM. 501.

.75 CT. DIAMOND in man's ring—$70. Levinson's Loan Bank, 739 N. Clark-st.

ILL. Diamond Syn.—Cash dia., old gold; pn. tck. Dea. 6711. 5 S. Wabash, R. 512.

—EMPLOYMENT AGENCIES—MEN—

"1-C's"
We have many jobs especially created for you in Sales, Office or Factory Work. Employers will train you. Ex-service men in our organization will gladly counsel you. The following are a few of these many openings:
EX-SIGNAL CORP MEN.
Who have any draft. exp....to $2.25 hr. or radio or electric exp......to $1.50 hr.
EX-SERVICE MEN.
Spec. contact work: 30 hr. wk..$2,400
EX-SERVICE MEN.
Who have agriculture exp; salary to $2,600, plus traveling expenses.
EX-SERVICE MEN.
Who can type, to learn Monotype; start at $2,600, advance to $4,420.
EX-SERVICE MEN
to learn machine shop and train for foreman to $300 month plus overtime.

WORKS MANAGERS
$10,000 TO $20,000.
Radio; pharmaceutical; heavy stamp., medium turnings, light forgings; heavy forgings, mach. shop; sheet metal and enamel; asst. works mgr., under 40, metal stamp., semi-elec. items.

SUPERINTENDENTS
$5,000 TO $10,000.
Cosmetics, toolroom, heavy forgings, job shop, elec. coil mfr., genl. supt. auto. screw; night supts., metal mfr.; forgings; machine shop.

INDUSTRIAL ENGRS.
Private industry—To $7,500, plus bonus.
25 TIME STUDY MEN..........to $5,200

CHIEF ENGINEERS
Product and equip. developmt.to $15,000

GENERAL TECHNICAL
RESEARCH CHEM.—Tech. dir..$8,000
RESEARCH CHEM.—Pharmac...$5,000
RESEARCH CHEM.—Paper.......$4,000
10 JR. CHEMISTS—Little exp....$3,000
METALLURG.—All types steel.to $7,000
PROCESS ENGR.—Small parts..$7,200
DESIGN.—Stoves, broad exp.......$8,000
DESIGNER—Refrigerators..........$6,000
CHF. INSPECT.—Small parts....$5,200
DESIGNER—Valve exper..........$6,000
DEV. ENGR.—Farm eqp.; no fee.$4,800
DESIGN. DRAFT.—West suburb.$4,200
DRAFTS.—Store fixtures; no fee..$3,300

3 SALES ENGINEERS
Electric or electronic exp.....to $10,000
SALES ENGR.—Air cond. exp....$5,000
SALES and BUYER—Auto pts.to $5,400
SALES PROM.—Radio exp...........$3,600
SALES CORRESPONDENT..........$3,000
INDUS. sales—Under 35, train.$3,600
DRUG SALES—Detroit...............$3,600
FURNITURE STORE MGR.....$5,200+

COST ACCT., $5,000
PURCH. AGT.—Elec. exp...........$8,000
PURCH. AGT.—Mfg.; Ohio..........$4,800
4 PURCH. ASSTS.—Ind. exp.to $4,200
PERSONNEL MAN—Radio exp......OPEN
PATENT ATTY.—Radio exp.........OPEN
LAWYER—Under 40, gd. pers...$4,800
OFC. MGR.—Mail ord. & acct. ex.OPEN
COMPT.—Chicago mgr.; no fee..$6,000
ASST. COMPT.—Chain exp.........$5,200
I. B. M. SUPERVISOR..................$4,800
PRIORITIES CLERK......................$4,000
Gen. Ofc.—Long hrs.; no fee....$3,150
STOCK RECORD CLK.; no fee..$3,000
CREDIT-COLL. CORRES.; no fee.$2,700

PLASTIC MOLDERS
to train to become foreman...........$250

Tool-die ..$1.90+	Crane oper.$1.20+
Eng. lathe.$1.25+	Drill press..$1.25+
Ship. clerk....$50	Tool chaser....90c+
Bor. mill..$1.35+	Laborer $60

SCREW MACH. OPERATORS NEEDED.

W-A-B-A-S-H
15TH FLOOR. 202 S. STATE.

O'SHEA
"America's Largest"
METALLURGIST ....$6,000 UP
3 DEVEL. ENGRS.......$8,400 UP
Radio, washing machines, refrig.
SUPERV. ENGR.........$8,400 UP
Radio development.
TOOL ENGR...............$7,500
Process; Chicago; post-war.
QUALITY ENGR..........$7,500
South Side; post-war.
WORKS SUPT.........$8,800 UP
St. Louis; small mechanical.
WORKS SUPT........$10-$12,000
Wis.; medium mach'y; post-war.
WORKS SUPT........$10-$12,000
Mich.; med. and lge. mach.; post-war.
CHIEF PLANT ENGR.........$10,000
Wisconsin; production and developm't.
ACCOUNTANT—C. P. A. $10,000
ACCOUNTANTS—Taxes ....to $7,500
ACCOUNTANTS—Cost ....to $6,000
ACCOUNTANTS—General ......to $4,800
ACC'TS. Junior—Any exp.......to $3,300
30 OTHER ACCTS.—Research, Audit'g, Internal, Travel; A-1 post-war co.'s.
Salaries ....to $6,000
TRAINEES—Purchasing $2,600
TRAINEES—Sales, with car...to $3,000
TRAINEES—Office $2,700
TRAINEES—Editorial $2,000
TRAINEES—Personnel $2,000
TRAINEES—Advertising $2,000
TRAINEES—Construction $2,400
JR. EXECUTIVES—Ex-serv.......to $3,000
SALES CORRESPONDENTS....to $3,000
SALESMEN—Disch. pilots.......to $3,600
SALESMEN—Disch. Service...to $3,300
SALESMEN—Drugs ....to $3,600
SALESMEN—Oils ....to $3,900
SALESMEN—Steel ....to $6,000
SALESMEN—Feed ....to $3,600
CONSTRUCTION—Field Office..$3,200
CONSTRUCTION—Auditing 3,000
CONSTRUCTION—General office.$3,000
STORE MANAGER—Men's Wear.$3,600
STORE MANAGER—Furniture..$5,200

O'SHEA
64 E. Jackson Wabash 1884

SEE HOBART CLEVELAND.
8 Electronics Tech'ns
$4,000 TO $10,000.
5 ARCH. DRAFTSMEN
$72 to $96 wk.; Chicago loop.
6 MECH. DRAFTSMEN
Trainees, $1 hr.; Designers, to $2.50hr.
HEAT TREAT FOREMAN..$4,800
WELDING FOREMAN $4,680
Timestudy supr.—Chgo...$5,000
ELECTRICAL RESEARCH $7,500
TECH. ASSTS. TRAINEES $3,300

OFFICE MGR., $3,600
COST SUPERVISOR $5,000
STORE MGRS., furn. exp.............$5,200
ACCOUNTANTS $5,000
COST ACCOUNTANTS $4,000
ASST. COMPTROLLERS, young..$3,600
STENO.-SECRETARY $3,600
PERSONNEL ASST., VET. .$3,000
PERSONNEL TRAINEE $2,700
PURCHASING AGENTS $3,800
MALE CLER'L—Will trn..$2,4-$3,300
5 BOOKKEEPERS $2,600
SHIPPING CLERKS $2,600

FACTORY

Lathe hand..$1.55	Tool insp.......$1.40
Tool grdrs..$1.40	Bore opers...$1.35
Rad. drill....$1.25	Auto. screw...$1.35

5 INSPECTORS ....$1.25 up
10 CRANE OPERATORS $1.20
5 PAINT SPRAYERS $1.20
Colored 1-C's, $55 wk.; no exp.

CADILLAC
WABASH 4800, 35 W. JACKSON

EX-SERVICE MEN
MFG. TRAINEES ....$175-$225
Thru factory to executive positions.
MDSE. TRAINEES ....$200-$225
For Jr. Executive positions.
SALESMAN ....$175-$225
Experienced welding gas.
FIREMAN—Large loop building.....$185

TIMESTUDY ENGR., $300
2 years experience with transformers.
ACCOUNTANT $350
Retail store exp.; resourceful.
PAYROLL CLERK $150
Light; over 35 yrs.; No. suburb.
SR. ACCT.—P. A.; loop $300
SHIPPING CLERK—Light $150

1-C WRITERS—EDITORS
COPYWRITERS—Exp. .$4,000-$10,000
DIRECT MAIL MGR. ....to $4,400
DIR. MAIL ASST. MGR.........to $3,600
ASST. EDITOR—Mag. $4,200
WRITER—Industrial relations......$4,200
COPY EDITOR—Exp. ....Open
EDITORIAL ASSTS. ....Open
CIRCULATION MGR.—Mag. ....Open
ARTISTS—Layout, letter ......Top Rates

. . . CHEMISTS . . .
Many fine openings in various fields for men with training or experience in Chemistry, Chemical Engineering, Metallurgy, etc. Top salaries with best organizations. For further information:
SEE TOM COFFER.

MOLENE
105 W. ADAMS. AND. 4424.

ACME PERSONNEL
SPECIAL CONSIDERATION GIVEN TO EX-SERVICE MEN. PRE-EMPLOYMENT APTITUDE TESTING AVAILABLE.
NO FEES CHARGED
FOR FOLLOWING POSITIONS:
SUPT. B. & S. JOB SHOP.....$10,000
ELECTRICAL ENG...................$10,000
CHF. ENGINEER, sml. pts......$7,500
DRAFTSMEN, all types..........$5,200
SETUP MEN, B. & S. or Gridley..Open

Chkr. tl.dsgn.$400	Estimators $425
Yng. M.E.bd.$350	Accountant $300
R. P. Fore..$390	Traffic clk.....$200
Ht. trt. fore..$350	Expediter $250

10 SALESMEN.........$300 + comm.

FEES CHARGED
ON FOLLOWING POSITIONS:
Engineers, $3,600 to $10,000
Indus., Mech., Elec., Process Methods Designers, Standards, Aircraft, Research Del'p, Plastics, Food, Steel, Chem.

SALES, $2,400 to $3,600

Tube steel..$2,700	Off. mach...$2,600
Ppr.cntnrs.$2,400	Paint $2,000
Office mgr..$460	Bookkeeper ..$400

ACME PERSONNEL
202 S. STATE-ST.
SUITE 1318. WAB. 0600.

PATENT ATTY.—LGE. MFG. Co.to 5,000
SALES ENGR.—Know metals..to 7,500
MECH. ENGRS.—College Grads.to 5,400
RADIO TECH.—Michigan ....to 6,000
TOOL DESIGNER—Small machy..5,000
Development Engr., know heat transers. Internal Combustion ....to 5,000
PRODUCTION CONTROL CLK..3,600
Methods Man—Ind. Engr. Bkgrd..3,900

T-U-C-K-E-R
120 S. LA SALLE-ST. CEN. 3663.
INSURANCE—Agency Mgr...$500
INSURANCE—H. A. Super..$325
INSURANCE—Fire accnt.....$325
INSURANCE—Farm undert.$300
INSURANCE—Cas. sp. agt..$300
INSURANCE—Fire undtr.....$275
INSURANCE—Auto Sp. Agt.$250
FERGASON PERSONNEL.
166 W. Jackson-blvd. HAR. 9040.

REDFIELD PERSONNEL
WORKS MANAGER—Personnel ..Open
STATISTICIAN $5,000
COST REVENUE—Rates & traf.$5,000
SALES REPR.—Knowledge engr.$4,500
DRAFTSMEN $325
5 S. WABASH. Suite 1511.

ACCOUNTANTS' EXCHANGE.
111 W. MONROE. CENTRAL 3744.

—EMPLOYMENT AGENCIES—MEN—

NO FEES CHARGED
ON THE FOLLOWING JOBS:
Following 5 positions are post-war positions. Ohio mfg. town; moving expenses, etc. paid.
Industrial engineer.$4,000-$5,000
Asst. to Chief Ind. Engr. charge of time study, wage incentive, processing, plant layout, cost estimating.
Toolroom Superintendent.$5,000
Supervise tool and die shop.
Motor research engr.......$5,000
Design fractional horse power motors.
CHIEF DRAFTSMAN..........$300-$350
Supervise drafting dept.
PRODUCT DESIGNER..$4,000-$5,000
Design appliances and Motors, determine material specifications, develop mechanical products.
CHIEF DRAFTSMAN............$6,000
Printing machinery.
20 DRAFTSMEN.........$250-$400
20 TIME STUDY MEN.........$350+
In or out of city. Immed. action.
10 ACCOUNT'TS; post-war. $225-$400
General, cost, or any experience.

Steno. $200	Expediter $200
Bookkeeper .$225	Tool design...$500
Prod. clerk..$200	Correspond't .$250
Asst. Person.$200	Jr. clerk.......$160
Trainees $175	Timekeeper ..$175

VETERANS
100 openings in various capacities. Many Jr. executives. No experience needed. No fee at any time. See us today for one of these wonderful opportunities.

FACTORY DEPT.
SHIPPING CLERKS ....$1.00 up
FACTORY TIMEKEEPERS .....$50 wk.
LABORERS ....$1.00 hr.
500 factory jobs. All types.
Special consideration to veterans, who are anxious to learn trades.

FEES CHARGED
ON THE FOLLOWING:
DESIGNERS & DRAFTSMEN—
Steady loop job for men with machine and product experience. $1.75 to $2.50 hour. At least 48 hours work.
CHIEF ENGINEER.........$8,400
Electrical maint. equip. Post-war.
CHIEF IND. ENGR..........$8,000
Foundry, ferrous, and nonferrous.
COST ANALYST.........$5,400 up
Standard costs. metal mfg.
DESIGN & DEVEL. ENGR. $8,400
Controls; small mech. parts.
CHIEF IND. ENGR..........$7,500
Food processing experience.
2 JR. IND. ENGRS..$4,200 & Exp.
Know time study, etc.
SALES ENGR...........$5,000 up
M. E. Degree; air conditioning.
Assist. Mgr. of Dept.
ASST. CHIEF INSPECTOR.$6,000
E. E. Degree. Must have administrative exp.
MFG. ENGINEER............$7,200
Specialize analysis, manufacturing methods.
PROD. SUPT.............$7,500 up
E. E. Degree. Small electrical parts. Charge of 10 foremen, 800 employees.
FACTORY MEN..............$1 hr.

"TRIANGLE"
202 S. STATE-ST. 4TH FLOOR.

NO WAITING
NO REFERRALS.
NECESSARY TO INVESTIGATE
EMPLOYER PAYS FEE
ON FOLLOWING POSITIONS:
MACHINE SHOP SUP.............$5,500
CERAMICS ENGR. $4,200
TOOL or MACH. DES. ....$2 hr.
DRAFTSMEN $3,900
HEAT TREAT FORE....................$3,600
TOOL-GAUGE INSP....................$3,900
Stainless Steel Stock Foreman..$2,700
Time Motion Study...................$3,000
Jr. Chemical Engineer...............$2,400

Rec. clk.,rad.$250	S.-up men.$1.10 hr.
Jr. Drfts.$1 hr.+	Yg.pvt.sec..exc.$225
Jr. T. Study.$165	Eng. lathe...$1 hr.
Engrg. Clk.$200+	Welder hlpr. 80c hr.
Jr. T. clk.$45 wk.	Punch press.85c hr.
Asst. bkkpr..$175	Lab. assist. $40 wk.
Prod. Control.$200	Shear hands.90c hr.
M. E. Grad $200	Fct. maint.$65 wk.

APPLICANT PAYS FEE
ON FOLLOWING POSITIONS:
CHEMIST—Rubber $5,000
CHEMIST—Pharm. mfg. $4,800
CHEMIST—Resins $3,600
CHEMIST—Some pharm. $3,300

INDL. ENGR., $9,000
CH. DRAFTSMAN-Designer.........$8,000
IND. ENGR.—Wood $7,500
ENGR. ELEC.-CONT. $7,200
PLANT ENGR.—M. E. $6,000
WORKS MGR.—Elevators $5,200
CHEM. ENGR.—Record dev. $5,000
METALLURGIST $5,000
ELEC. ENGR.—Des. Wisc. $5,000
TOOL DESIGNER $5,000
ARCH. or CE.—To travel $3,900
TIMESTUDY—Transformer $3,600
TIMESTUDY MAN $325
SUPT. AUTO. SCREW $6,000

SALES
SALES TRAINER $6,000
SALES—Office forms $7,500
SALES—Director $7,500
SALES—Supervisor $5,000
SALES—Tires; Wisconsin $3,600
SALES—Tires; downstate $3,600
SALES—Mechanical rubber $3,600
SALES—Auto parts $3,000
SALES—Valves, guages $3,600
ADV. COPYWRITER—East $4,800
SALES—Corres., steel $3,600

YNG. MEN, TO $3,900
4-Fs-1Cs. Train for executive positions in acctg., buying, operations, mdsg., job evaluation. Some exp., some college. ACCOUNTS—Mfg. exp..$4,200-$5,500
Cost accts., internal auditors, systems and procedures. Rockford, Milw., Gary, Chicago.
ACCT.—Retail exp., under 40..$4,200
ACCT.—Executive, retail exp....$5,200
AUDITORS—Travel. 38-50...$4,000+

MONARCH
140 S. DEARBORN, FRA. 4300

HOME APPLIANCE
MANAGER, $7,500
Merchandising and promotion of all types of appliances; major chain.

RETAIL FURNITURE
GEN'L MGR., $7,500
About 40 yrs. of age; with wide exp. in Borax retail furniture chain operation. Position would be worth $15,000-$20,000 for a top man.

SALES PROMOTION
MANAGER, $4,800
Product association involving promotion and service. Unusual opportunity.

CONSTRUCTION
MEN
$3,900-$5,000
FIELD ENGNRS., PARTY CHIEFS, INSTRUMENT MEN, STRUCTURAL MEN, ROAD MEN, PIPING ENGNRS., AND DRAFTSMEN, REGARDLESS OF YOUR CONSTRUCTION EXP. SEE US AT ONCE. YOU CAN START WORK IMMEDIATELY. ABOUT SIX MONTHS WORK REASONABLE FEE.

GLADER
CORPORATION
110 S. DEARBORN-ST., 4th FLR.

COST ACCTANT—OHIO....$350
ADVTG. & SALES EXEC..............$7,000
MARKET RESEARCH $7,200
PURCHASING—MACHY. $4,680
PRODUCTION CONTROL $3,600
RADIO FIELD ENGR. $5,200
CHIEF INSPECTOR $3,600
TIME STUDY ENGR.—NO FEE..$300

CHEMISTS
FOOD TECHNOLOGIST—PENN......Open
"Dried Egg Powder Exp."
RESEARCH CHEMIST $4,200
"EXP'D PAPER LAMINATIONS."
CHEM. SUPERV.—NEBRASKA..$7,500
"HEAVY FLOOR MILL EXP."
CEREAL CHEM.—Expd. $4,200
PLANT mgr.—Fla. "Quick Freeze"..Open
CERAMIC ENGR.—Exc. Oppor.$3,600
SALES ENGR.—ELEC.......$5,000
SALES ENGR.—TRAINEES.......$3,000
Sales—Trainees........$225-$250
SALES—AUTOMOTIVE; WISC...$3,600
SALES—CONTAINERS; IND.......$3,600
INDUS. SALES—ILL.-WISC........$3,600
SALES—TO dept. stores, jobbers.$3,600
SALES—MECH. PROD.; CAL.....$3,000
SALES PROM.—Bottlers; Iowa...$3,600
SALES—CHEMLS.; CHGO. $3,600
"5 SPECIALTY SALES."
ESSENTIAL—DLRS., JBBRS.Mid-West.
SOUTH. EAST Terr.—Car furn+$3,000

DISCHARGED VETERANS
SALARIES ....$225-$250

S-H-A-Y
30 W. WASHINGTON. CEN. 9800.

ADV. TRAINEE...........$2,400
SALES—Ind.; will train.; av. earn.$7,000
SALES MGR.—Should know 16 mm. equip. mds'g....Start $5,200-$6,000
Sales Engr.—M. E. degree..Start $5,000
SALES PROM.—Food or drug trade, to wholesale and retail....$3,000 UP
Adv. Man—Script and publ. writer..Open
ELECTRONIC ENGR.....$6-$8,000
As director of engineering; Chicago.
LAYOUT ENGR.........................$5-$6,000
Foundry or construction exp.
SAFETY ENGR.—Not ins...............$3,900
10 PROCESS ENGRS.—MICH.........$4,200
TIME STUDY...........................NO FEE $3,640
MAINTENANCE FOREMAN $3,640
Chief Cost Acctnt., Ohio..$6,000
COST SUPERVISOR—Loop............$4,800
COST ACCTNT.—No. Side.............$4,200
6 BRANCH AUDITORS........$3,600
Travel half time; short trips.
COMPTROLLER $7,500
ASST. COMPTROLLER.......................$5,000
ACCOUNTANTS ....$2,000 to $4,200
BOOKKEEPERS ....$2,700 to $3,600
SEC'Y to Pres.—Natoinally known firm. Free to travel third time; min.$3,000

BUSINESS MEN'S
CLEARING HOUSE
209 S. State. [43d Yr.] Har. 7027.

Wood Working Foreman, $75

Electrician .$1.85	Painters $2
Baker ....$70+	Col. driver.$40-$44

COL., 1-C'S, $45, NO EXP.

Colored Fact. Men, $1

Furnace rpr.$1.15	Col. painter...$175

JACKSON AGENCY
24 E. VAN BUREN. HAR. 7320.

ELEV., freight.$32	Engineer $70
Maintenance .$68	Carpenter hlpr.$60
Cooks ...$50-$75	Painters ....$50-$90

BUSCH AGENCY, 35 S. Dearborn.

ACCOUNTANTS AND BOOKKEEPERS. TECHNICAL MEN; ALL KINDS. UNITED. 209 S. STATE.

DISHWASHER—$6 A DAY.
COOKS—$10-$12 A DAY.
MAUER, 538 S. DEARBORN.

FACTORY manager, production, venetian blinds ....$5,000+
HARRISON PERSONNEL, 20 W.Jackson

—EMPLOYMENT AGENCIES—MEN—

COMPTR. $18,000
Manuf.; Ohio; under 50; C. P. A. Finance and costs experience.
COMPTROLLER; Michigan.....$15,000
Und. 45; C.P.A.; at least 15 yrs.' exp.
ASST. COMPTROLLER...............$8,000
Super. lge. stf.; prefer 10 yrs.' publ.
ASST. COMPTR.; Dept. store..$8,000
Under 45; at least 10 yrs.' exper.; prefer C. P. A.; medium sized store.
TAX ACCT.; C. P. A. or LL. B..$7,500
PERSONNEL MGR.........................$6,000
Under 35; coll. educ.; exc. opp'y.
PERSONNEL MGR.; Fdry. exper.$4,800
ASST. PERS. MGR.; West Side..$3,600
TAB. SUPERV.; I. B. M. equip.$7,200
PUR. AGT.; Wisc.; raw mat'ls..$7,500
DEPT. STORE SUPT.; Med. size.$3,900
SALES CORRESPONDENT..........$4,000
Prefer 1-C; excel. post-war opp'y.
10 EX-SERVICE MEN; 1-C's.....$3,000
Exper. in pers., acctg., bkkpg., typing, steno, legal, purchasing.
3 SEMI-SR. ACCTS; Loop......$3,900
TRAV. AUDIT; Ch. or branch..$4,200
2 STAFF ACCTS.; Michigan......$5,400
INTERNAL AUDITOR; North....$4,800
ASST. COMPTR.; Costs; Ohio...$5,000
COST ACCTS.; Standard..........$4,800
COST ACCTS.; Indiana............$3,600

Ch. Des. Engr., $15,000
Chicago manuf. of machinery.
Works Manager...........$15,000
Foundry, mach. shop, weld opers.
Factory Manager..........$12,000
Exper. trucks or busses.
Super. Ind. Engr............$10,000
Prof. exp. pref.; well known cons.
Factory Manager............$10,000
Exp. motors, fans, elec. prods.
Factory Manager............$10,000
Broad exper. home appliances.
Ch. Indus. Engr...............$10,000
Ferr. or nonferr. fdry. exper.
Superintendent $8,000
Men's and women's garments exp.
Gen. Supt......................$7,500
Ohio mfr.; light mech. products.
Electronics Engr.............$7,500
10 years' exper. vacuum tubes.
Mech. Designer...............$5,000
Production Contr.............$5,000
Plant Engineer...............$5,000
Heat Treat.......................$5,000
Methods Engineer............$4,000
Job Analyst......................$4,000
Time Study Trainees.......$4,000

Gen. Sales Mgr. $25,000
Drugs experience.
GEN. SLS. MGR.; Mech. pts...$20,000
GEN. SLS. MGR.; Mall fdry....$12,000
GEN. SLS. MGR.; Glass.........$10,000
GEN. SLS. MGR.; Hse. spec....$10,000
DIST. MGR.; Small elec. pts....$7,500
ADV. MGR.; Furniture.............$7,500
ADV. SALES PROM.; Publicity.$6,000
COPYWRITER; Agency exper....$5,000
ADV. MGR.; Cosmetics............$3,600
5 DISCHARGED VETS.............$2,600
Under 35; some college; learn advertising display.

CASTLE, BARTON
AND ASSOCIATES
HARrison 9800 220 S. STATE

YORK AGENCY
"A FRIENDLY,
COURTEOUS AGENCY"
JIM
VENNER
NOW MANAGER
TECHNICAL DEPT.
SEE HIM TODAY FOR
THE BEST SELECTION OF
TECHNICAL JOBS IN CHICAGO.
STAFF ENGINEERS..............To $10,000
MANAGEMENT ENGRS.........To $10,000
PRODUCTION ENGRS..........To $8,000
CHIEF MECHL. ENGRS.........To $7,500
ELECTRONICS ENGRS..........To $7,200
PRODUCTS DESIGNERS........To $7,200
MECH. OR ELEC. DESIGN'S.To $7,200
CHIEF MECH. DRAFTSMAN..To $7,200
PROCESS ENGINEERS..........To $6,600
METHODS ENGINEERS..........To $6,000
BUSINESS MGR.
Good correspondent; 40-50........$350+
EX-ARMY OFFICER.
Some accounting exper...............$250
SCHEDULE CLERK.
Know production control..............$225
SALES TRAINEES.
Retail, city and travel...........To $250
TRAVEL AUDITOR.
Single, just out of college...........$200
SUPERVISORY TRAINEES.
Vets only; 2 years of college.........$200
STOCK RECORD CLERKS.
Kardex sys.; good at figures..........$175
GENERAL OFFICE.
Any age; work ship. off.................$175
TYPIST BILLERS.
5 days; vets only..........................$150
PERSONNEL MEN.
Vets only; sales minded................$250

VETERANS
BUREAU
Managed by
Ex.-Sgt. Warren "Ace" Ogden
BIGGER AND BETTER SELECTION OF TOP JOBS FOR ALL VETS. DON'T ACCEPT A POSITION UNTIL YOU INVESTIGATE OUR OPENINGS.
YORK AGENCY
28 EAST JACKSON
WABASH 9-5-5-0

ELECTRONIC ENGR., $10,000
ENGR. drafts., sheet metal.......$5,000

Ind. Engr..$7,200	Designers $9,000
Time study.$5,000	Tool & die.$7,200

BUYER'S ELEC. GEARS, $3,600.

SALES, $4,000
ADVERTISING EXECUTIVE......$6,500

Superv's ..$3,000	Corresp. $2,400
Bkprs. $3,300	Chem. executive.

EX-SERVICE MEN, $3,000

Str. mgrs..$225+	Chauffeurs..$160+
Lathe $1.05	Pressman $1.10

Man and wife for country estate.

CENTURY 30 E. ADAMS-ST. STATE 0980.

—EMPLOYMENT SERVICE—MEN—

FREE EMPLOYMENT
1-C MEN
SPECIAL ATTENTION
WORKS MGR. $8,000
Electrical Engr. background.
TIME STUDY $4,200
JUNIOR SALES $225
CHEMIST, inorganic $5,000
PRODUCTION CONTROL $5,000
TIMESTUDY, east coast $5,500
JR. TIMESTUDY $3,000
Tool designer ....$2 hr.
ELECTRONICS ENGINEER $6,000
JR. ELECTRICAL ENGINEER $250
MECHANICAL ENGINEERS $500
COST ACCOUNTANTS $275
JR. ACCOUNTANT, 5 days $175
WAREHOUSE SUPT. $300
RECEIVING SUPERVISOR $250
TECHNICAL ORDER WRITER...........$200

METALLURGIST
College grad., ferrous metals $260
RUBBER GOODS, sales exp.............$300
ELDERLY MAN, mailing rm. 5 d.$100
FOREMAN, printing $325
BATTERY SALES, inside $250
MANAGER, chair renting..................$200

MACH. SHOP FOREMAN, $500
KNOWLEDGE MAINT., COST, MATERIAL CONTROL.
Jr. Draftsman—1 yr.'s exp...$1.50 hr.

Cost acct...$300	Time study.$4,200
Tire sales...$325	Asst. purch..$275
Jr. cost acct.$200	Acct. travel.$250+
Bookkeeper .$215	Warehs. supt.$250
Jr. drafts...$200	Prod. clerk...$225
1-C trainee..$200	1-C order clk.$175

SHIPPING CLERK—S. S.....$250
BUILDING MATERIAL PURCHASER.
Wholesale Distributor exp.............$400
Jr. time study, school exp..............$200
Jr. draftsman, school exp..............$200
Corres., R. R. claims-adjustments..$200
Gen. office clerk, type...................$175
Jr. acct....$200 Shop clerk...$200

FACTORY—PRINTING
MILLING MACHINE and setup.$1.25+
LATHE OPERS. and setup......$1.45+
ACME Gridley setup...................$1.50+
Hand screw and setup...............$1.35+
BROWN-SHARP and setup.......$1.50+
Kelly press.$1.40 Kluge press..$1.25
Vert. press..$1.45 Paper cutter.$1.45
Lathe ops.$1.25+ Painters, p. h...$2

LA SALLE
25 E. Jackson, Rm. 1607
PHONE HARRISON 9810.

VETERANS
FREE EMPLOYMENT
SERVICE
We offer a special service to veterans of this war in helping them to get located in good permanent positions. This department is handled by
WILLIAM LARSEN
A veteran of the 3d army. Mr. Larsen has had many years of personnel experience and is well qualified to help you find the position you are seeking.
NO RED TAPE
NO DELAY
EVERY JOB FREE
PUBLIC ACCOUNTANTS..$5,000
3 JR. ACCOUNTANTS.......$200
TIMEKEEPER $200
TYPIST—GEN'L OFC.........$175
JR. SALESMAN—OFC.........$175
SECY.-STENO.—PRES.........$200
LEDGER CLERKS ....$40 WK.
SALESMAN—TRAVEL ....$200 &
Cost Clerk—5 days...........................$175
Employment Clerk $200
10 Veterans—Lrn. trades......90c-$1 hr.
6 Shipping Clerks...................$57.50 wk.
4 Stock Room Clerks....................$50 wk.
Sewing machine oper.—40 hrs...$50
Country Club help...............$150 R.&B.
Watchman and guard......................$45
Tool and Die Maker....................$1.60 hr.
100 Openings! See Us Today

Costello & O'Donnell
202 S. STATE-ST. SUITE 718

FREE JOBS
YOUR
CHOICE
OF
WAR JOBS
MEN AND WOMEN
FACTORY OR OFFICE.
AL. HOWE
FREE EMPLOYMENT SERVICE.
5640 W. 63D
3952 W. 26TH
6237 S. ASHLAND

—EMPLOYMENT SERVICE—MEN—

LOOP AGENCY
"CHICAGO'S LARGEST
AND ORIGINAL"
100%
FREE AGENCY
EMPLOYER PAYS ALL FEES.
POSITIVELY FREE TO YOU.

VETERANS
EMPLOYMENT
BUREAU
MAINTAINED FOR THE VET
WHO NEEDS ASSISTANCE
COME IN AND TALK OVER YOUR PROBLEMS WITH US. WE KNOW YOUR NEEDS. WE CAN HELP YOU. EXPERIENCE IS IMMATERIAL.
WE SOLVE YOUR JOB
PROBLEMS—SEE US TODAY
ELECTRICAL ENGINEERS..To $6,000
SHOP FOREMEN..................To $6,000
TOOL & DIE DESIGN............$6,000
DRAFTSMEN—ALL TYPES..To $5,200
SALES ENGINEERS—Several.To $5,200
JR. MECH. OR EL. ENGRS..To $4,500
RADIO OR RADAR ENGRS..To $4,200
JR. CHEMICAL—A-1 CORP.....$2,400

CLERICAL

Production ..$300	Shipping clk..$225
Purchasing ..$300	Receiving clk..$225
Chief clerk..$300	Stock clerks..$225
Correspondt. $250	Packers $225
Fin. trainee.$225	Stenos. $200
Inventory ..$225	Cashiers $195
Expediters ..$200	Gen. clerks....$175
Office boys..$130	Junior clks....$175

5 SALES TRAINEES.
"1 C"—Tech. aptitude, under 35..$200
3 TEST TRAINEE ASSTS.
"1 C"—Radio-electronics exp.......$250
5 FIELD MEN.
"1 C"—Know. advert., sales; trvl..$350

LOOP AGENCY
28 EAST JACKSON
WABASH 0-5-5-5

CONSOLIDATED
100% FREE AGENCY
EMPLOYER PAYS ALL FEES
6 DRAFTSMEN—A-1 men...............$400
STK. RM. FORMN.; hi sch. grad..$280
OFFICE MANAGER $300
COMPTOMETER OPER....................$175
MECH. ENGINEER $375
JUNIOR EXECUTIVE OFFICE..........$200
ESTIMATOR—Screw mch., dr. pr...$300
MEDICAL TECH., serology............$225
YNG. ENGR.—Refrg.; travel, car...$300
ELECTRONIC ENGINEER $400
FOREMAN $280
SHIPPING CLERK $260
SUPV. ADVERTISING $225
SALESMEN [4], travel; prefer 1Cs; col. education ....$200+
TIMEKEEPER $200
X-RAY TECHNICIAN $250
BOOKKEEPER $275
TRAINEE INVESTIGATION $200
DRAFTSMEN $300
ELECTRICAL DRAFTSMAN $350

Tool design..$450	Ind. engr. $500
Chemists ...$400	Jr. chemist $250
Jr. drafts...$175	Time study $300
Lab. asst. ...$200	Mech. engr......$285

COUNTRY CLUB HELP—ALL TYPES.

Tool maker.$1.75	Mill. mach.....$1.60
Assembly 90c	Lathe oper....$1.25
Trainees plast.80c	Tool insp.......$1.50

CARL A. BARRETT, MANAGER
CONSOLIDATED
19 W. JACKSON-BLVD.
WABASH 9400. 2D FLOOR.

FREE EMPLOYMENT
Absolutely no charge.
Open each nite to 7 p. m.
26 TRAINEES..........................TO $2,700
Learn personnel, advertising, acc't, purchasing, etc.
6 SR. ACCTS. ....TO $7,200
3 JR. ACCTS. ....TO $3,000
8 OFFICE, SHIP., PART TIME 85c
6 SHIP. ROOM ....TO $3,000
PUNCH PRESS FOREMAN.$4,200
4 TIME STUDY...................................$3,600
CHEMIST, ORGANIC $3,600
TIME STUDY TRAINEES.........TO $2,700
6 DEVELOPMENT ENGRS..TO $7,200
25 DRAFTSMEN DESIGNERS.....$4,800
CHEMIST, FERROUS METALS....$3,120
JR. DRAFTSMEN, NORTH...........$3,600
TOOL DESIGNER $4,800
SALES—BANK NOTE PAPER..........$3,600
SALES—TRAINEES $2,600
SALES—PORTABLE TOOLS...........$3,000
ASS'T SALES MGR. $3,600
SALES—PROMOTION $3,000

EMPLOYERS SERVICE
6 NORTH MICHIGAN-AV., 13TH FL.
STATE 4416.

EMPLOYMENT AGENCIES—WOMEN

TYPIST, $220
General office, Northwest side.
E. F. BKKPR.—West side $210
F. C. BKKPR.—Near loop $200
ASST. BKPR.—N. W.; high type.$175
TAB. CLERK—Above average $175
TYPISTS—Full or part time......$150+
SWBD. OPER.—A-1 girl $150
CREDIT CORRESPONDENT
No typing; loop.
SECY.—To dept. mgr. $175
SECY.—N. W. S. W. $175
STENO. BKKPR.—S. Mich.-av. $175
STENO.—Near N. W. station........$175
STENO.—Gd. at figures. Mich.-av. $1 hr. Not less than $42.00 wk.; perm.

COPYWRITERS!
DIRECT MAIL MGR. ....to $250
DIRECT MAIL ASST. MGR. ..to $200
EDITORIAL WRITERS ....Open
ASST. EDITOR—Mag. $160
ARTISTS—Expd. ....Top rates

CHEMISTS
Several positions open for young women with High School or advanced training in Chemistry, Bacteriology, pre-Medic, Home Economics, etc. Salary commensurate with training and exp. For further information see: TOM COFFER.

M O L E N E
105 W. ADAMS. AND. 4424.

F. C. BKKPR.-JR. ACCTG. ..$250
All taxes. Control of gen. ledger.
SECY.-JR. EXECUTIVE $225
College grad. No. west.
SECY. TO PRESIDENT..................$215
Tech. dictation adaptable.
STENO.-PERSONNEL CLERK.........$195
Cicero. Good transportation.
SECY. TO PRODUCTION SUPT..$175+
North loop, 5 da. wk.
JR. BKKPR.-STENO.......................$185
Adv. exper. 5 da. wk.
STENO. ....$140+Meals
For exec. ofc., loop hotel.
CUSTOMER CONSULTANT..............$200
College; travel optional.
SECY.-ASST. ADV. MGR. $300
College grad.; fam. biological sciences, printing, and mail order procedure. Adaptable, pliable.
STATISTICIAN $195
Sales, fam. art school work.
TYPIST $175
Familiar organic or inorganic chemistry and synthetic resin.
RECEIVING CLERK...........................$150
Work in stockrm., nr. N. W.

CADILLAC
35 W. Jackson Wabash 4800

STENO.-SECY.—LOOP $195
STENO.-BKKPR.—NO FEE...........$195
STENO.—SMALL OFC.—NO FEE..$150
STENO.-ASST. BKPR.—NO FEE....$150
BEGINNER STENOS.—NO FEE.......$130
F. C. BKKPR.—NO FEE......$200
ASST. BKKPR.—NO FEE...............$160
TYPIST-CLERKS—NO FEE.............$150
COMPTOM. OPER.—NO FEE.........$150
E. F. UNDERWOOD-BKKPR...........$150
PERPETUAL INVENTORY CLK......$140
SWBD.-TYPIST—NO FEE...$150
SWBD.-RECEPT.—NO FEE............$135
PAY ROLL CLERK—NO FEE..........$145
BEGINNER CLERKS—NO FEE.......$130
SWBD.—HOTEL $125
Hsmthr., $150. Exec. hskpr., $150.r.b.

CHEMISTS
BACTERIOLOGIST—5 DAYS.......$170
CHEMIST—DEG., DAIRY LAB...$150
CONTROL CHEMIST $140
CHEMIST—SOME TYPING $200
CHEM.—ORGAN., LIBRARIAN....$300

S-H-A-Y
30 W. WASHINGTON. CEN. 9800.

COLORED GIRLS
FACTORY WORK
$30 $40
WITH OR WITHOUT EXPERIENCE.
DAYS OR NIGHTS
BEST JOBS HERE
NO RED TAPE
START WORK TODAY
Power machine opers....$30-$50
Stock girls ....$25-$30
Elevator girls $110
Also Part Time Jobs
ALL JOBS GUARANTEED.

CADILLAC
35 W. Jackson Wabash 4800

RADIO SECY., MICH.-AV.
AIR LINE CLERKS, NO EXP. NEC.
RECEPTIONIST—Any age. Will teach.
Steno; no fee.$195 | Asst. bkkpr...$170
Switchboard opers.—Will teach; no fee.

BOOKKEEPERS, $200
ASST. RESTAURANT MGR., $170+

Credits $200	Hostesses .....$175+
Correspondt..$225	Comptometer..$185
Supervisors ..$200	Dictaphone ...$1 hr.

BEGINNERS, WILL TEACH ADVTNG.
LIGHT FACTORY. NO FEE. ANY AGE.

CENTURY 30 E. ADAMS-ST. STATE 0980.

Hotel Housekeeper, $100, Apt.
WHITE SEAMSTRESS POW. MCH. $35
NURSE'S SUPT. $200 R. B.

Col. soda ft..$28	Col. baker.........$35

10 COLORED GIRLS—No fee, 60c
Col. Dishwash., Waitress, Cleaner.
JACKSON AGENCY
24 E. VAN BUREN. HAR. 7320.

DAVIS PERSONNEL
STENO.-SECY., loop $170
COMP. OPR., no fee......................$150
ACCTG. CLERK, loop.....................$175
TYPIST, no fee...............................$145
CLERK, no fee................................$140
STENO., 5 da. lp.; 1 girl ofc.........$140
7 S. DEARBORN. ROOM 1206.

ZINSER PERSONNEL SERVICE
High school and university graduates. Openings for beginners and experienced secretaries, stenographers, typists, clerks, bookkeepers, cost accountants, and professional young women.
140 S. DEARBORN-ST., ROOM 1549.

KITCHEN, PANTRY, ETC.
TOP WAGES. SEE MAUER.
538 S. DEARBORN.

STENOS., SECYS., BKKPRS.....to $200
TYPISTS, CLERKS, COMPT....to $150
OCCUPATIONAL, 310 S. Michigan.

A. J. McCOY & ASSOCIATES.
140 S. DEARBORN. RAN. 3221.

EMPLOYMENT AGENCIES—WOMEN

TYPIST
Handle Sales; Maywood....No Fee $175+
SECY. ENG.—N. Mich..........................$250
Temp. Steno.; S. W. side..No Fee $150
STENO.—Adv.; Cicero....No Fee $150+
Lite Steno.-Bkkpr.; So.........No Fee $175
Secy. Sales—Nr. north.........No Fee $175
SECRETARY—Loop ....No Fee $175
F. C. BKKPR.—Loop...............No Fee $175
TYPIST—Personnel ofc.........No Fee $150
TYPIST—5 day; loop...........No Fee $150
TYPIST BILLER ....No Fee $150
DICTAPHONE OPER...............No Fee $150
SWBD. TYPIST ....No Fee $140
FILE CLERK—5 day...............No Fee $130

PART TIME
TYPISTS—Loop. 30 hours ......75c hr.
SOLICIT for publication; 5 day.$175+
Personnel Interviewer—N. W.......$150
STENOGRAPHER—S. side............$150
SALESWOMEN—Midwest; travel.$225+
TYPIST-BILLER—5 day.................$150
COMPTOMETER OPER..................$150
RSERVTN. CLK—W. side; 5 day..$120
CORRESPONDENT—Loop $150
STENO.-Sales Corresp.—Mich-av.$175+
F. C. BKKPR.—Loop $175
TIMEKEEPER $150
LITE STENO...................................$150
BEGINNERS—Will train ......$110-$140

200 WOMEN WANTED
FOR ALL TYPES OF FACTORY WORK. YOU CAN CHOOSE SAL. AND HOURS. POWER MACH.; COIL WINDERS; MILLING; PUNCH PRESS; ASSEMBLERS; INSPECTORS; PACKING; LABELING; FLOOR GIRLS.
$30 TO $50 PER WEEK

MARRIED COUPLE
QUARTERS AND BOARD + $225 MO

W-A-B-A-S-H
15TH FLOOR. 202 S. STATE

T-U-C-K-E-R
120 S. La Salle-st. CEntral 3663.
CREDIT CORRESPONDENT, 140.
SECY., NEAR WEST, 175.
3 SWBD. OPERS.—Post-war...130-140
TYPIST—PERSONNEL DEPT.......150
STAT. CLERKS—Lite typing.....to 140
YG. STENO.—Attr. adv. agency..150
SECY.—For public relations, 5 da..150
COLLEGE GIRLS—For contact wk..150

— Nurses' Registries —

R. N. IND., $200; PUB. HLTH., $170. GEN. DUTY, $160; SUPERV'R, $200. Med. Sec'y to $200; Dr.'s Ass't, $150. LAB. AND X-RAY TECH'S.....to $200 DENT. ASST.-RECEPT..............to $150 NURSES' AIDES.$116.50 MLS., LDRY. INFANT PRAC. NURSEMAIDS to $56. Many Other Attractive Openings. SHAP. 1008 N. RUSH. DEL. 7400.

EMPLOYMENT SERVICE — WOMEN

MONARCH
GERTRUDE BAYNE,
MANAGER
HIGH GRADE POSITIONS ONLY
ESSENTIAL
POST-WAR SECURITY
EMPLOYER PAYS
Secy.—9-5 V. P. AAA Firm.Open
Secy.—9-5; Executive; Lp...$225
Secy.—Comptrol. $200
Secy.—Engineer $200
Secy.—Lp.; Fine Off.........$175
Secy.—Ofc. Manager $200
Secy.—Mfg. S. S. Fine Fut..$200
Secy.—Loop; Sm. Ofc.........Open
10 Stenos.—1-4 yrs.' Exp.$130-175
Typist—Mich.-av. $160
Typist—9-5; Loop $140
Switchb. Typist $150
BPX—2 position ....Open
Stat'l Typist—9-5 ....$160
Clk. Typist—Personnel $160
Dictaphone—Loop; 9-5; 5 da.$150
Bkkp'r Lt. Compt.—5 da....$175
Clerk—Acctg. Dept.; 5 da. Open
30 Beg. Clks., Typs., Etc.$125-150
MANY MORE NOT LISTED

MONARCH
140 S. DEARBORN FRA. 4300

FREE EMPLOYMENT
CHICAGO'S BEST AGENCY
EMPLOYER PAYS ALL FEES.
FINE POST-WAR FUTURES.
Secy.—College; single.......$217
Secy.—To President $200
Secy.—Rapid dictation.......$170
Asst. bkpr.-lite steno.........$175
Bkpr.—Complete charge....$217
Bkpr.-steno.—Loop $175
Secy.—To plant mgr...........$190
Steno.-secy. $150
Sales—Demonstrating ....$175+
Supervise office, to 35 years.
E.-F. bookkeeper $175
SECRETARY—Technical, Lp.......$165
DICTAPHONE OPERATORS......to $175
COMPTOMETER OPERATORS.to $160
TYPIST—General office $140
SWITCHBOARD—No typing, So. $125
GEN'L LEDGER BKKPR.—5 days...$175
PAYROLL CLERKS ....to $150

BEGINNERS
$110 TO $140
Office beginners for shorthand, typing, bookkeeping, comptometer, dictaphone, receptionist and general clerical.

FACTORY GIRLS, TO $45
GIRL—Music exp., comm........$27.50
Bindery ......90c Saleslady $30

LA SALLE
25 EAST JACKSON
PHONE HARRISON 9810.

FREE EMPLOYMENT
This is a representative listing. Many more to chose from. Some of these need no referral.
IMMEDIATE ACTION
SECY.—FACTORY SUPT. $200
SECY.—KNOW. OF ENGNRG. 165
SECY.-STENO.—MICH.-AV.; 5 DA. 150
SECY.—LOOP; ADVANCEMENT. 145+
SECY.-RECEPTIONIST—Lt. Dict.. 140
SECY.—ACCTG. DEPT.; LOOP.... 140
STENO.—HANDLE PUBLIC; LP.... 150
STENO.—PROD. CONTROL.......... 150+
STENO.-SECY.—GEN. WKS. MGR. 175
CREDIT & COLLECTIONS—CORR. 175
LABORATORY TECH.—HOSPITAL 150
BILLER-ORDER WRITER............ 150
COST CLERK—5 DA.................. 150
PROOFREADER—MEDICAL; 5 DA. 150
CLERK-TYPIST—LOAN OFC. 175
BEG. TYPIST—TRAIN PERS'NEL 145
ASST. BKKR.-TYPIST 160
BURROUGHS OPERATORS 160
TYPIST—PUBLIC CONTACT........ 130
RECEPTIONIST-TYPIST—Mich.-av. 125
AD TAKER—NEWSPAPER 130
DETAIL CLK.-LT. STENO 150
SWITCHBOARD OPERATOR........ 140
COMPTOMETRISTS—ALL loc.$125-160
Pt. time Typists, Stenos., Clerks.75c hr.

FACTORY GIRLS
PUNCH PRESS OPRS ....85C HR
INSPECTORS & SPOT WLDRS.75C HR
LABORATORY TECH.—N. S..$150 MO

"T R I A N G L E"
202 SO. STATE-ST. 4th FLOOR

FREE EMPLOYMENT
NO CHARGE
AT ANY TIME
Investigate these Opportunities. Many are in small firms not needing referrals
MISS URBA
Steno.-Secy.—Coll.; Lp. $175
Cr. & Coll.—Wholesale $175
Stenos.—Gen'l Ofc.....$130-$160
Correspondent—Lp. $130
Pay Roll Clerk-Typist—S.S..$150
I. B. M. Tabulator—Lp. $150
Dict. Opr.—W. S. $150
File Clerk—Lp. $125
Typist-Biller—5 Da. $130
Compt. Opr.—Lp. $150
Asst. Bkpr.—N. S. $150
Stencil Typist—Lp. $130
P.B.X. Opr.—Heavy; 5 da...$125
Layout Artist—Adv. 5 da....$150
Beginners—Will Train.$110-$120

Costello & O'Donnell
202 S. STATE-ST. SUITE 718

FREE EMPLOYMENT
Absolutely no charge.
JR. ACCT. $200
Near North Side; must be exp.
SECY.-BKKPR. $200
Complete charge; loop.
SALES CORR. $185
Near West Side.
Interviewer employ.-Personl. dept..$175
Know S. H. & typing; N. W. side.
EXEC. SECY. $175
S. W. side; 5½ day week.
SECY.—TO COMPTROLLER.............$175
Near North Side; 5½ day week.
SECY.—TO ENG. $165
Loop exp. required.
COMPT. OPER. $165
S. W. side; 5½ day week.
SECY.-STENO. $160
Mich.-av.; small office.
STENO. $150
5½ day week; Near West side loop.
ORDER CLERK $150
Gd. tele. voice; S. W. side; 5 d. wk.
ELLIOTT FISHER BKKPR. $150
Loop; 5½ day week.
COMPT. OPER. $150
Near North Side; 5½ day week.
ADVERTISING TRAINEE $150
N. W. Side; 5 day week.
Typist—Trn. for ins. policy writing.$145
Loop; 5½ day week.

EMPLOYERS SERVICE
6 NORTH MICHIGAN-AV. 13TH FLR.
STATE 4416.

EMPLOYER PAYS
F. C. BOOKKEEPER $200
ACCTS. RECEIVABLE BKKPR. $200
MOON HOPKINS BILLER $175
SECY.-STENO.—LOOP $165
PAY ROLL CLERK—5 DAYS $160
COMPTOMETER OPERATORS..........$150
TYPIST-BILLER—40 HOURS.............$150
MANY OTHER JOBS NOT LISTED.

CHICAGO
7 S. DEARBORN. RM. 1712.

FREE EMPLOYMENT
ALL TYPES LOOP OFFICE WORK.
STARTING SALARIES.......$125-$300
FINANCIAL PERSONNEL
39 S. LA SALLE. ROOM 701.

EMPLOYMENT SERVICE — WOMEN

YORK AGENCY
"A FRIENDLY,
COURTEOUS AGENCY"
FEMALE DEPT.
100% FREE
EMPLOYER PAYS ALL FEES.
POSITIVELY FREE TO YOU.
NO DEDUCTIONS FROM SALARY.
THERE ARE NO CATCHES TO THIS.
Still
Leading
in Better
Positions
SECRETARY, $175
Loop—3 girl office—To manager.
SECRETARY, $175
Loop, to executive vice pres.
EDIPHONE OPERS., $160.
15 GIRLS NEEDED; ALL LOOP JOBS.
YOUNG TYPISTS, $125.
15 Needed—5 day wk. Loop Jobs.
PERSONNEL CLERKS, $150.
Must Be Able to Type—Any Exp.

Accountants.$225	E. F. Bkkprs..$200
F. C. Bkkpr.$200	Timekeeper ..$175
Burr. Bkprs..$175	Asst. Bkkpr. ..$175
M. H. Biller..$160	Pay Roll........$175
Stat. Typist..$160	A/C Payable....$175
Cost Clerks..$160	Pay Audit......$160
Ledger Clk..$140	I. B. M. Oper..$160
Cashiers $140	Audit Clerk....$130
Typists $130	Mimeograph ..$130
Gen. Clerks..$130	Dictaphone $150

YORK AGENCY
28 EAST JACKSON
WABASH 9-5-5-0

LOOP AGENCY
"CHICAGO'S LARGEST
AND ORIGINAL"
100%
FREE AGENCY
EMPLOYER PAYS ALL FEES.
POSITIVELY FREE TO YOU.
SECRETARY, $225
To chief engineer—West side.
SECRETARY, $150
Personnel background—Loop.
SECRETARY, $150
To sales manager and assistant.
SECRETARY, $150
Michigan-av.—One girl office.
BOOKKEEPER-STENO.
Loop; 5½ day; post-war $225
COMPTOMETER OPER.
Near North Western sta.—5½ dys.$175
COMPTOMETER OPER.
5 Days—Michigan-av. $150
3 COMPTOMETER OPERS.
5½ days; 40 hours $160

A/C rec. $190	E. F. Begin...$140
Cost Clks....$160	I.B.M. Oper...$160
Ledger Clk...$140	Audit Clerk....$130
Cashiers $140	Mimeograph ...$130

MULTIGRAPH OPERATORS $200

PBX Recept..$140	Personnel $140
Typists $150	Dictaphone ...$150
Typist-Biller..$150	Order Clerk ..$140
Typist-G. O...$140	Statistical $140
File Clerks...$140	Info. Girls $130
Stencil Cut...$130	Reservations ..$130
Gen. Clerks..$130	Messengers ...$120

LOOP AGENCY
28 EAST JACKSON
WABASH 0-5-5-5

ACME
NO FEES CHARGED
FOR THESE POST-WAR POSITIONS.
NURSE—R. N. for personnel dept..$180
YG. BEGINNER for personnel $135
SWBD.-RECEPT.—Typist; loop.......$130

E.F.Biller, lp.$184	E.F.Bkkpr., lp.$160
I.B.M. Biller..$150	Off. Cashier....$150
Dictaphone ..$160	Comptomt'r to $180
File Clerk to $150	Gen. off. ....to $150
Bkkpr. loop $165	Beginners; ..to $140

COLLEGE MATH.; Learn buying....$150
Secy.—West Side; 5 Day...$175
SECY.—College grad. $215
SECY.—5 day; near North $160
SECY.—To vice president................$175
SECY.—N. ... $165 Secy's. ....to $195
STENO.—Union; N. W. or C. & E. Station $150
STENO.—For personnel dept. $150
STENO.—Receptionist; loop.............$140
5 STENOGRAPHERS; loop $150
STENO.—Nr. North; very interest.$145
4 STENOS.—Mich-av.; 5 day $135
LITE STENO.—Typing; W. side........$150
LITE STENO.—Typist; near loop......$175
Steno.; Cicero$150 Steno.; 5 d., S.$150
STENO.—Part time........................$1.00 hr.
Typist—Near Loop $170
TYPIST—Swbd.-relief; loop..........$140
TYPIST—Clerical, swbd., relief, N. W., 5 day $135
Typist; lp ...$130 | Stat.-typist; lp.$160
TYPIST—For personnel dept. $145
TYPIST—Union; N. W. or C. & E. Station $130
TYPIST—Good at figures................$140
TYPIST—Clerical, near North.........$135
TYPIST—Gen. office; S.W.; 5 da.$135
ASST.—Millinery buyer; N. Y. $200

ACME PERSONNEL
202 SO. STATE-ST.
SUITE 1318. WABASH 0600.

CONSOLIDATED
100% FREE AGENCY
EMPLOYER PAYS FEE
1 GIRL OFFICE $175
EDITORIAL WRITER $150
SECRETARY $196
FILE CLERK $135
ELLIOTT-FISHER OPER. $37.50
BURROUGH BOOKKEEPER $160
F. C. BOOKKEEPER..............................$50
SECRETARY $195
STENO.—General Office $37
DRAFTSWOMAN ....$1 hr.
GENERAL OFFICE ....$30 to $35
COMPTOMETER $41.50
TYPIST-GEN. OFFICE $35
DICTAPHONE—40 HOURS $35
TYPIST $32.50
LAB. ASSISTANTS $160
CHEMIST $200
ACCT.-CLERK $160
PAY ROLL CLERK $35
STENOGRAPHER $35
P. B. X. TYPIST ....$30+
TYPIST-BILLER $150

FACTORY GIRLS
ALL SHIFTS
EX.—INEX.—FROM 65c TO 95c
CARL A. BARRETT, MANAGER
CONSOLIDATED
19 W. JACKSON-BLVD.
WABASH 9400. 2D FLOOR.

O'SHEA
"America's Largest"
FREE EMPLOYMENT
NO CHARGE TO YOU.
SECRETARY $215
To Adv. Mgr.; in west suburb.
F. C. BKKPR. $215
Just north of loop; 5½ days.
SECRETARY $200
West side; technical dictation.
SECRETARY $185
Lite dictation; personnel dept.
STENO.-SECY. $185
Near loop; post-war future.
STENOGRAPHER $175
Near south side; relief swbd.
DICTAPHONE OPR. $175
West side; excellent company.
STENOGRAPHER $175
In production dept.; south side.
TYPIST-CLERK $150
5 days; near southwest side.
15 CLERKS $135
No typing or experience necessary.

O'SHEA
64 E. JACKSON WABASH 1884

CORBOY-CALVIN
NO FEES CHARGED
ALL TYPES OF OFFICE WORK
20 W. JACKSON. WAB. 9284.

—CLOTHING, FURS, ETC.—

LOOKING for a Bargain?—Go to Grossman's for slightly used furs! Genuine Silver Foxes, $45 for pair. Gen. Silver Fox Chubby, $55. Sables, Stone Martens! Bau Martens! Fischers—Minks—Red Foxes, all $5 to $15 per skins. Also hundreds of slightly used good Fur Coats at real bargain prices—and all you need now is only a small deposit. Grossman's, 4343 Sheridan-rd.

EASTERN representative closing out large selection of gorgeous custom made fur coats, jackets, scarfs, at ridiculously low prices. All very fine workmanship and smartly styled. Don't miss this opportunity. Open Sunday, 12-5.
190 N. State, Rm. 1140. Dea. 9148.

HURRY MEN, SAVE $ $ $.
Suits, topcoats, $17.50 up; large selection; sizes 35-52; famous brands.
ABBOTT CLOTHING CO.,
4086 Broadway, corner Belle Plaine. Open eves. to 9; Sunday, 10 to 1 p. m.

15 UNCLAIMED new fur coats will be sold for balance due. Persians, Nutria, Alaska Seal, Muskrats included. Chance for big bargain; buy for next winter on easy payment lay away plan. Ask for Mr. Cole, Parker Fur Co., Wabash 8811.

CLOSING OUT!!!
FURS, SUITS, COATS.
ROSNER,
4666 BROADWAY, CORNER LELAND.
Open Tues., Thurs., Sat. eves. till 10.

CANADIAN BEAVER COAT.
Size 14-16; almost new; sacrifice. Mrs. Hettler, Highland Park 1271.

GRAY DYED pony fur coat; winter cloth coat; 3 dresses; 3 skirts; 1 suit; size 16. Call after 6. Lawndale 7493.

HIGHEST CASH PAID—MEN'S USED clothing; ladies' furs. Always open. 4545 Sheridan-rd. Ph. EDG. 7630. Will call.

BEAUTIFUL silver fox jacket—Size 14. Like new. $200. Nevada 9849.

SILVER kit fox chubby; 3 natural sables. Like new. Address G P 96, Tribune.

DRESSER, coats, fur jacket, suits, play clothes, etc.; sizes 9-13. Mid. 6257.

WOMAN'S coat—Brown; fox fur collar; size 16; $15. Hyde Park 4484, eves.

NATURAL wild mink scarfs at $39 each. Dubia Furriers, 190 N. State, R. 1025.

DYED Fitch Jacket—Like new, $250; can be seen at Stevens Fur Dept. 16-18.

—SPORTING GOODS—

6 POOL tables, 2 billiard tables—Very reasonable. 4032 Milwaukee-av., 2d.

FISHING rods—Bamboo, hand-made; fly and casting; priv. party; reas. Fai. 9105.

L. C. SMITH 12 ga. case, 3 boxes shells; latest model, dbl. bl.; $125. Key. 7132.

12 GAUGE Remington shot gun and case. Reasonable. Forest 949, after 4 p. m.

American Armies East of the Rhine Smash Deep Into Germany—Pictures from the Western Front

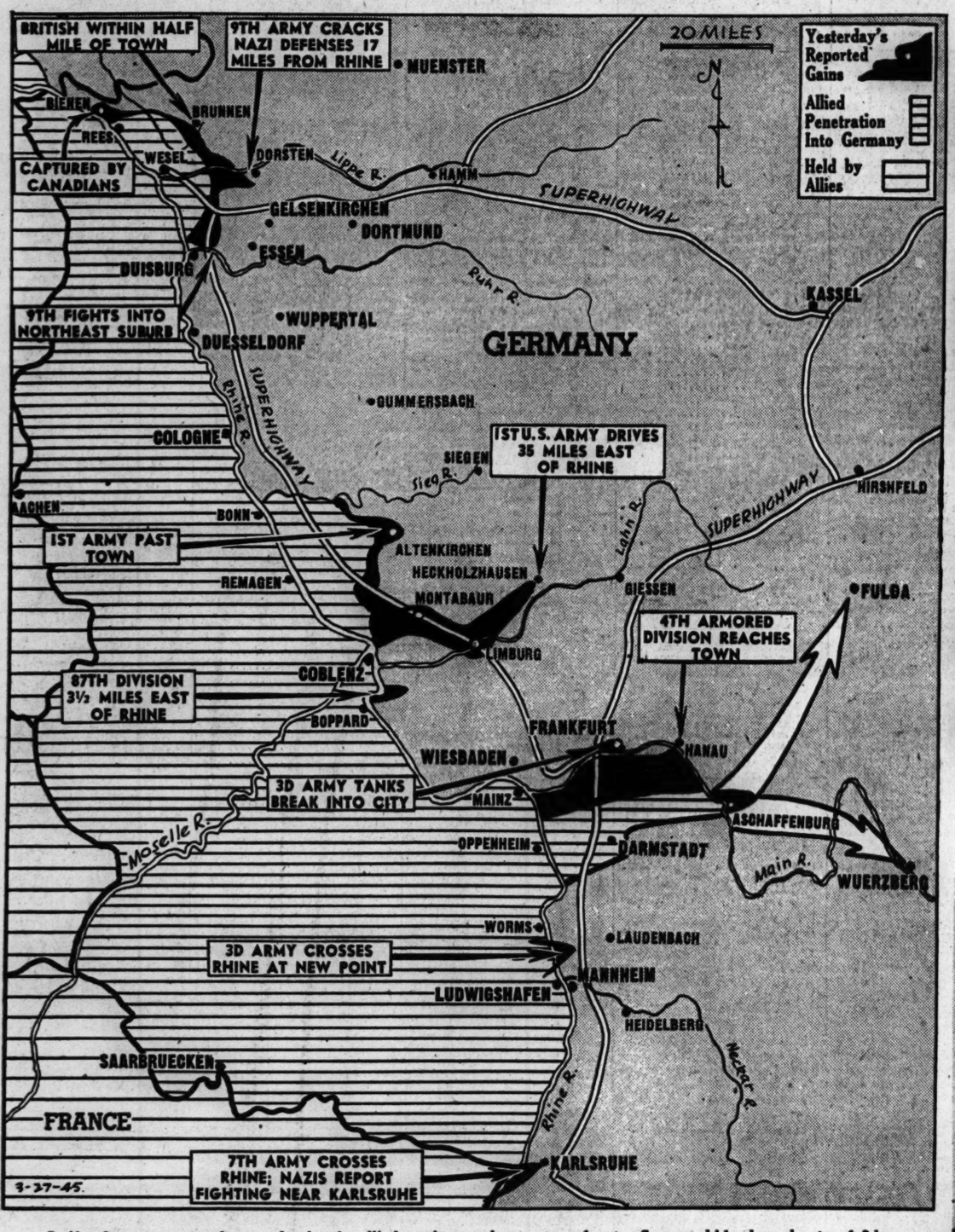

Swift advances reported yesterday by the allied armies on the western front. Secrecy hid whereabouts of 3d army spearhead beyond Aschaffenburg. Conflicting reports said the spearhead was driving at Fulda, and at Wuerzberg.

(Story on page 1.)

[Associated Press Wirephoto.]

PRE-WAR VIEW OF FRANKFURT-ON-MAIN, ENTERED YESTERDAY BY U. S. 3D ARMY.

(Story on page 1.)

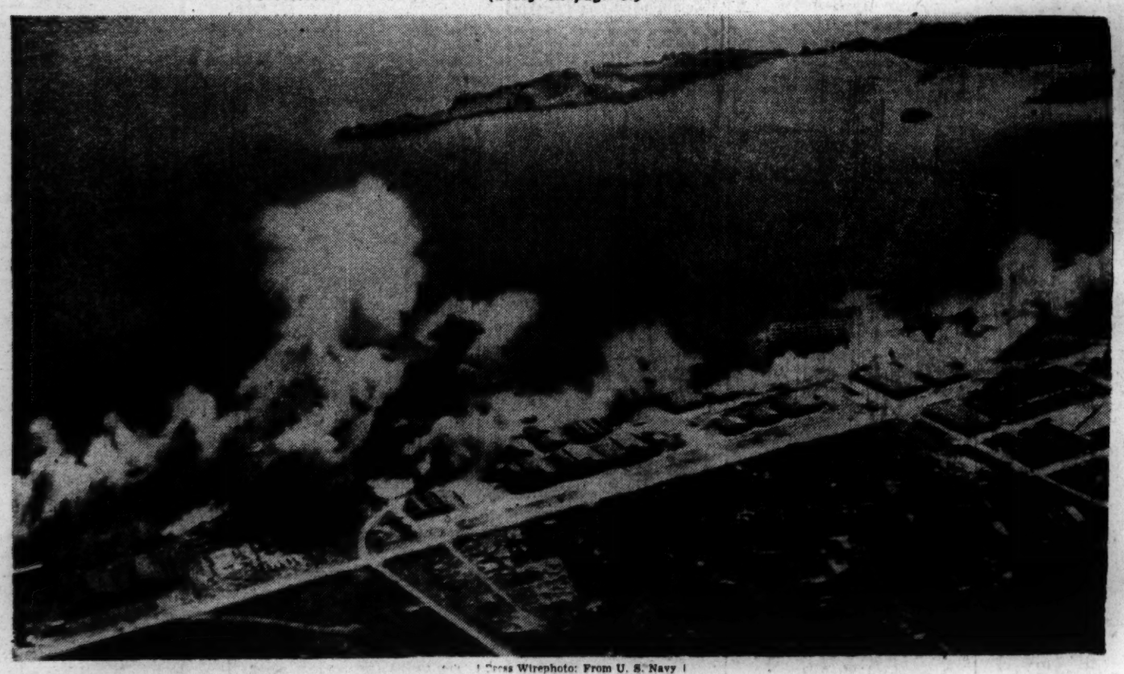

[Press Wirephoto: From U. S. Navy.]

HANGARS AND OTHER JAP BUILDINGS BURN AT OMURA, KYUSHU, DURING U. S. RAID.

[Associated Press Wirephoto: British Official Photo: By Radio from London.]

SOME OF 350 NAZIS TAKEN BY BRITISH IN WESEL ARE HERDED IN BOMB CRATER.

(Story on page 1.)

[Acme Telephoto: From Signal Corps Radio.]

U. S. 9TH ARMY SIGNAL CORPS MEN STRING COMMUNICATIONS CABLE ACROSS RHINE.

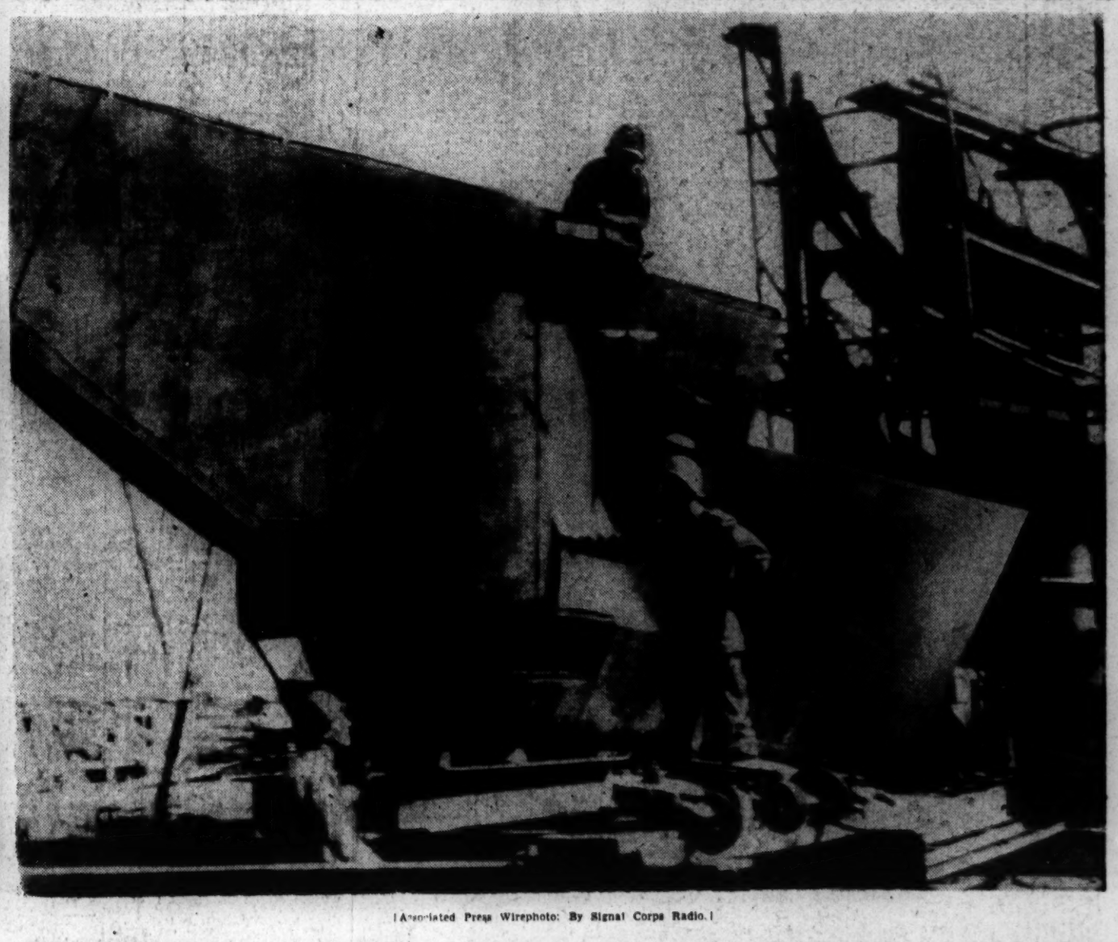

[Associated Press Wirephoto: By Signal Corps Radio.]

YANKS IN RHEINBROHL, GERMANY, FACTORY LOOK AT PREFABRICATED U-BOAT SECTION.